

**Notice of Collection of Personal Information**

Personal information contained on this form is collected pursuant to sections 35-50 and 75(2) of the *Ontario Water Resources Act* and section 16.3 of the Wells Regulation. This information will be used for the purpose of maintaining a public record of wells in Ontario. This form and the information contained on the form will be stored in the Ministry's well record database and made publicly available. Questions about this collection should be directed to the Water Well Customer Service Representative at the Wells Help Desk, 125 Resources Road, Toronto Ontario M9P 3V6, at 1-888-396-9355 or [wellshelpdesk@ontario.ca](mailto:wellshelpdesk@ontario.ca).

Fields marked with an asterisk (\*) are mandatory.

Well Tag Number *
A366397

**Type \***

Construction       Abandonment

**Measurement recorded in: \***

Metric       Imperial

**1. Well Owner's Information**

Last Name and First Name, or Organization is mandatory. \*

Last Name	First Name
[Redacted]	[Redacted]
Organization	Email Address
York 1 Ltd.	[Redacted]

**Current Address**

Unit Number	Street Number *	Street Name *	City/Town/Village
[Redacted]	[Redacted]	[Redacted]	[Redacted]
Country	Province	Postal Code	Telephone Number
Canada	Ontario	[Redacted]	[Redacted]

**2. Well Location**

**Address of Well Location**

Unit Number	Street Number *	Street Name *	Township
	10439	Croton Line	Camden
Lot	Concession	County/District/Municipality	
		Kent	
City/Town	Province	Postal Code	
Dresden	Ontario	N0P 1M0	
UTM Coordinates	Zone *	Easting *	Northing *
NAD 83	17	403402	4717843
			Municipal Plan and Sublot Number
			<a href="#">Test UTM in Map</a>
Other			
MW-9-S			

**3. Overburden and Bedrock Material \***

Well Depth *	20	(ft)			
General Colour	Most Common Material	Other Materials	General Description	Depth From	Depth To

				(ft)	(ft)
Brown	Silt	Clay	Silty	0	5
Grey	Clay		Clay	5	20

#### 4. Annular Space \*

Depth From (ft)	Depth To (ft)	Type of Sealant Used (Material and Type)	Volume Placed (cubic feet)
0	8	Holeplug	2.62
8	20	Sand	3.94

#### 5. Method of Construction \*

- Cable Tool     Rotary (Conventional)     Rotary (Reverse)     Boring     Air percussion     Diamond  
 Jetting     Driving     Digging     Rotary (Air)     Augering     Direct Push  
 Other (specify) \_\_\_\_\_

#### 6. Well Use \*

- Public     Industrial     Cooling & Air Conditioning  
 Domestic     Commercial     Not Used  
 Livestock     Municipal     Monitoring  
 Irrigation     Test Hole     Dewatering  
 Other (specify) \_\_\_\_\_

#### 7. Status of Well \*

- Water Supply     Replacement Well     Test Hole  
 Recharge Well     Dewatering Well     Observation and/or Monitoring Hole  
 Alteration (Construction)     Abandoned, Insufficient Supply     Abandoned, Poor Water Quality  
 Abandoned, other (specify) \_\_\_\_\_  
 Other (specify) \_\_\_\_\_

#### 8. Construction Record - Casing \* (use negative number(s) to indicate depth above ground surface)

Inside Diameter (in)	Open Hole or Material (Galvanized, Fibreglass, Concrete, Plastic, Steel)	Wall Thickness	Depth From (ft)	Depth To (ft)
2	Plastic	0.25	-3	10

#### 9. Construction Record - Screen

Outside Diameter (in)	Material (Plastic, Galvanized, Steel)	Slot Number	Depth From (ft)	Depth To (ft)
2	Plastic	10	10	20

## 10. Water Details

Water found at Depth (ft)  Gas Kind of water  Fresh  Untested  Other

## 11. Hole Diameter

Depth From (ft)	Depth To (ft)	Diameter (in)
0	20	8

## 12. Results of Well Yield Testing

Pumping Discontinued

Explain \_\_\_\_\_

If flowing give rate

Flowing \_\_\_\_\_ (GPM)

Draw down

Time (min)	Static Level	1	2	3	4	5	10	15	20	25	30	40	50	60
Water Level (ft)														

Recovery

Time (min)	1	2	3	4	5	10	15	20	25	30	40	50	60
Water Level (ft)													

After test of well yield, water was

Clear and sand free  Other (specify)

Pump intake set at (ft)	Pumping rate (GPM)	Duration of pumping hrs + min	Final water level end of pumping (ft)	Disinfected? * <input type="checkbox"/> Yes <input checked="" type="checkbox"/> No
-------------------------	--------------------	-------------------------------	---------------------------------------	---

Recommended pump depth (ft)	Recommended pump rate (GPM)	Well production (GPM)
-----------------------------	-----------------------------	-----------------------

## 13. Map of Well Location \*

Map 1. Please Click the map area below to import an image file to use as the map.  Make map area bigger

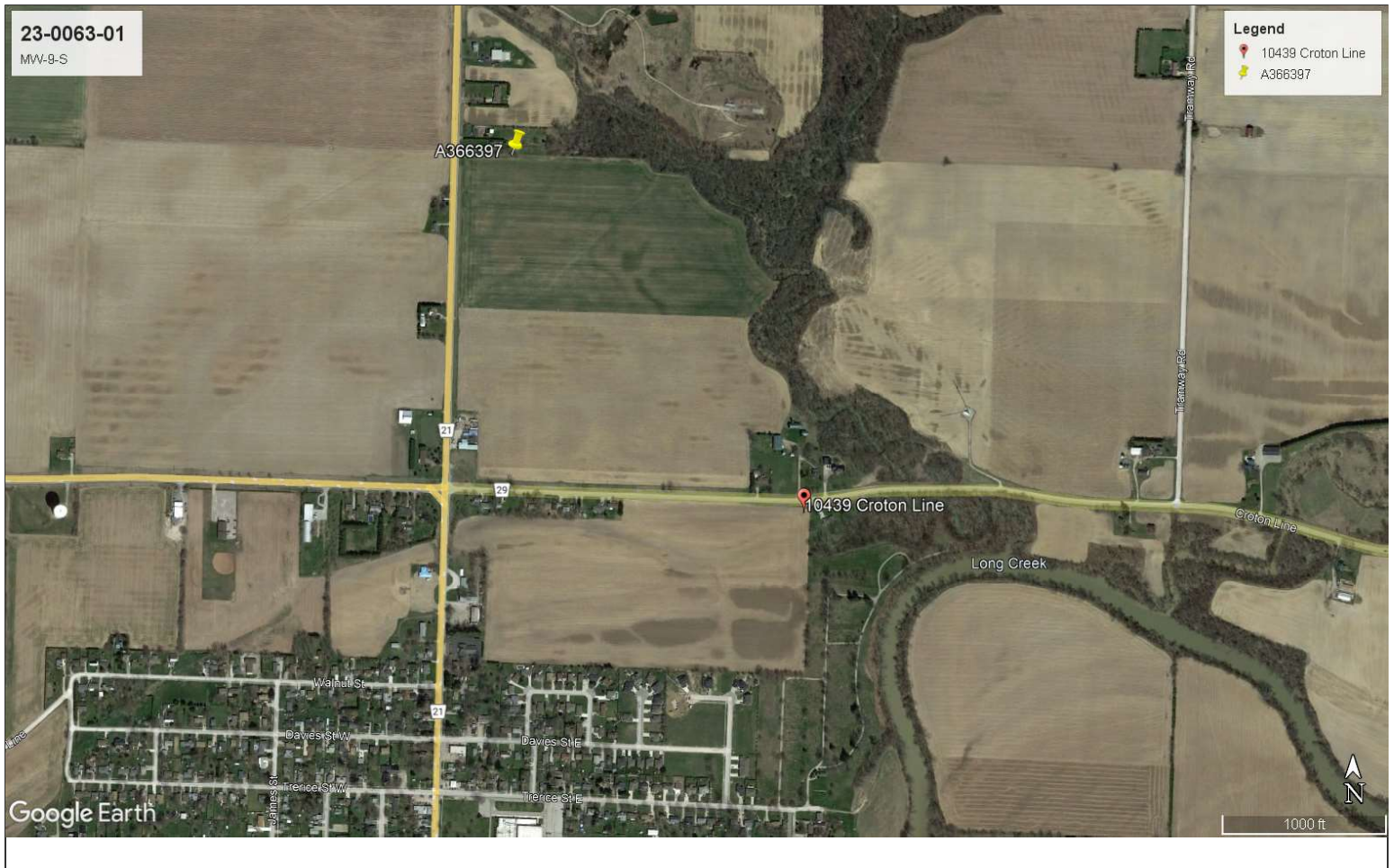

#### 14. Information

Well owner's information package delivered <input type="checkbox"/> Yes <input type="checkbox"/> No	Date Package Delivered (yyyy/mm/dd)	Date Work Completed (yyyy/mm/dd) * 2023/06/08
Comments		

#### 15. Well Contractor and Well Technician Information

Business Name of Well Contractor * Aardvark Drilling Inc.		Well Contractor's License Number * 7675	
<b>Business Address</b>			
Unit Number C	Street Number 25	Street Name * Lewis Road	
City/Town/Village * Guelph		Province ON	Postal Code * N1H 1E9
Business Telephone Number 519-826-9340		Business Email Address info@aardvarkdrillinginc.com	
Last Name of Well Technician * Schanck		First Name of Well Technician * Ryan	Well Technician's License Number * 4339

#### 16. Declaration \*

I hereby confirm that I am the person who constructed the well and I hereby confirm that the information on the form is correct and accurate.

Last Name England	First Name Matthew	Email Address mengland@aardvarkdrillinginc.com
Signature <b>Matt England</b>	 Digitally signed by Matt England Date: 2023.06.28 09:56:22 -04'00'	Date Submitted (yyyy/mm/dd) 2023/06/28

**17. Ministry Use Only**

Audit Number  
Q7IF L9K9