

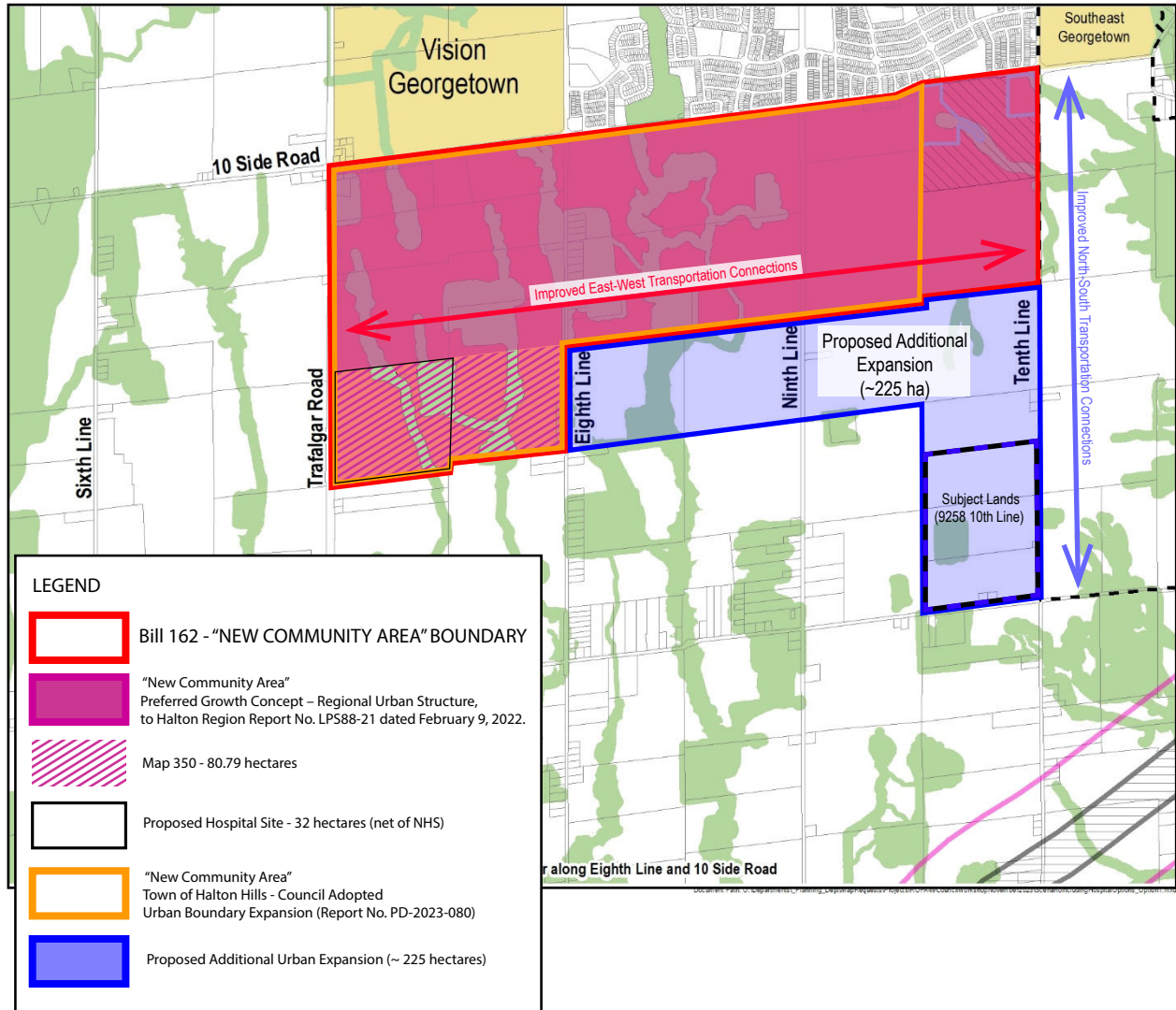





## Appendix B - Proposed Enhancement to the Proposed Urban Expansion of the Georgetown Urban Boundary

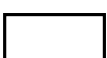

LEGEND	
	Bill 162 - "NEW COMMUNITY AREA" BOUNDARY
	"New Community Area" Preferred Growth Concept – Regional Urban Structure, to Halton Region Report No. LPS88-21 dated February 9, 2022.
	Map 350 - 80.79 hectares
	Proposed Hospital Site - 32 hectares (net of NHS)
	"New Community Area" Town of Halton Hills - Council Adopted Urban Boundary Expansion (Report No. PD-2023-080)
	Proposed Additional Urban Expansion (~ 225 hectares)