

# ATTACHMENT 6

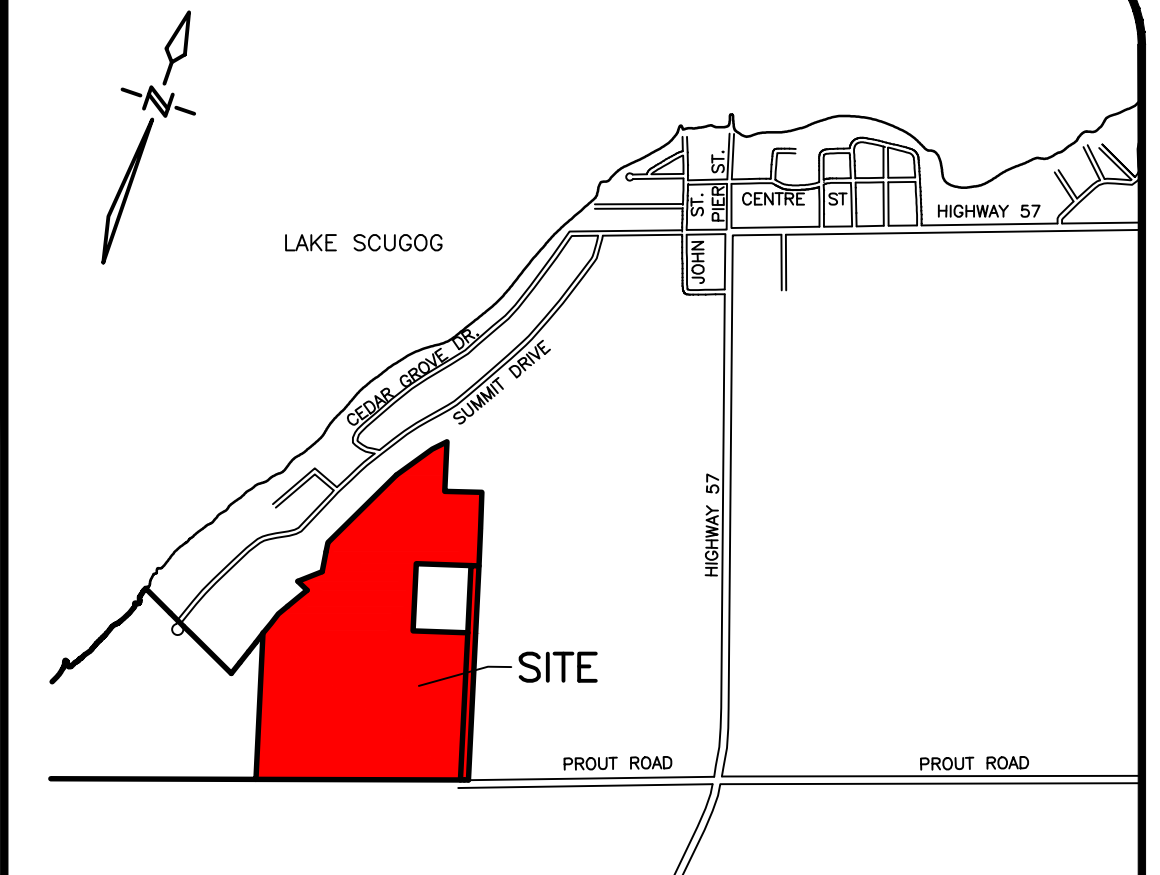

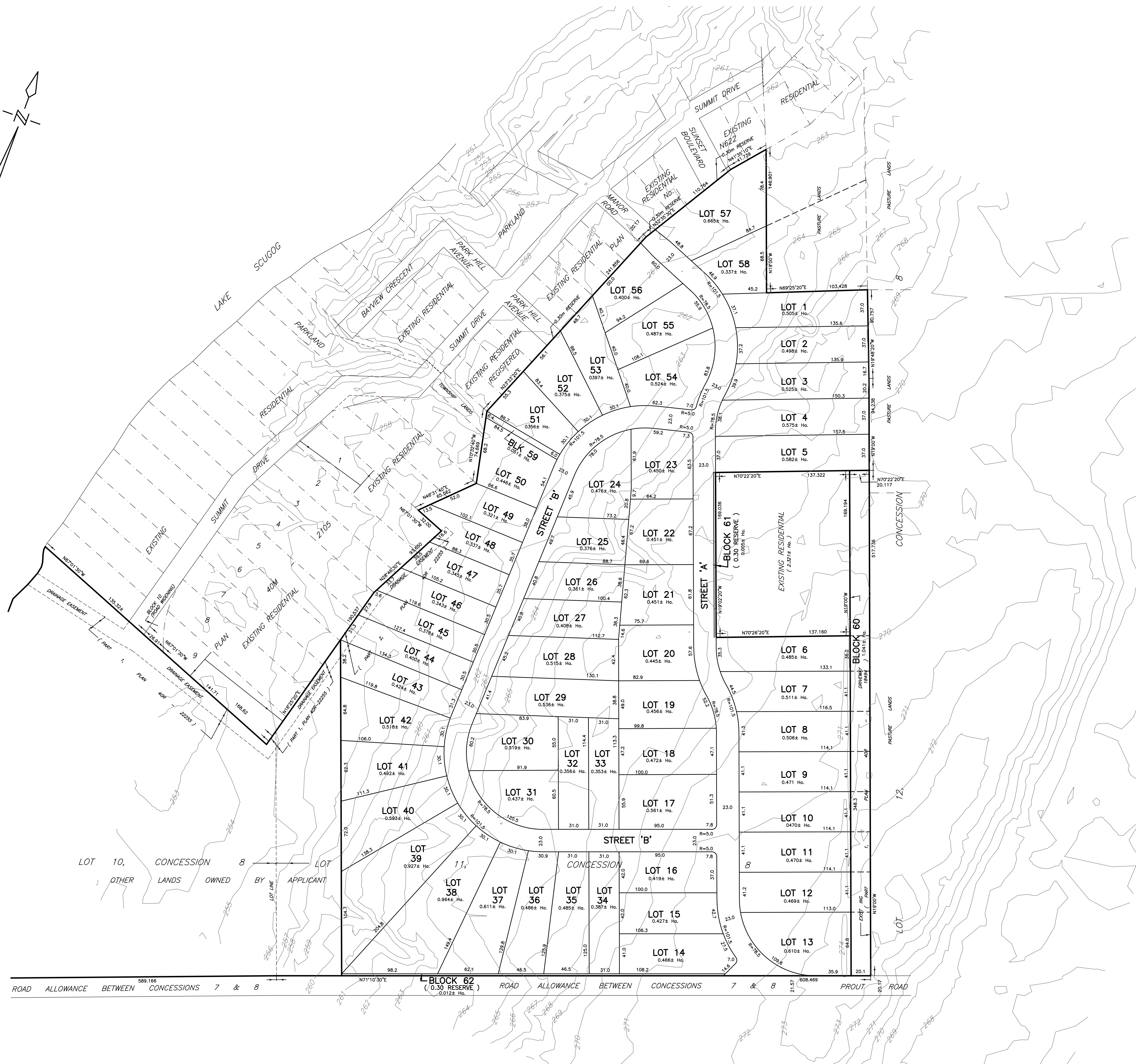
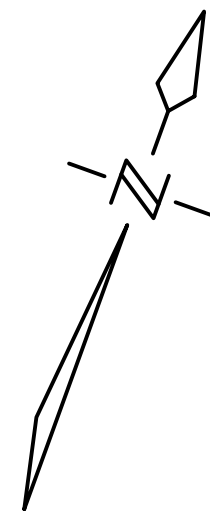

KEY PLAN  
(NOT TO SCALE)

LAND USE SCHEDULE				
PROPOSED USE	LOT/BLK #	# OF LOTS/BLKS	# OF UNITS	AREA (ha)
LOW DENSITY RESIDENTIAL SINGLE DETACHED	LOTS 1-58	58	58	27.630
TOTAL		58	58	27.630
NON RESIDENTIAL				
UTILITY EASEMENT	BLOCK 59	1		0.051
EX RESIDENTIAL DRIVEWAY 0.30m RESERVE	BLOCK 60 BLOCK 61 & 62	1 2		1.041 0.017
ROAD ALLOWANCE				3.722
TOTALS		62	58	32.461

ADDITIONAL INFORMATION REQUIRED UNDER SECTION 51 OF THE PLANNING ACT

F NORTH - RESIDENTIAL  
 SOUTH - OPEN SPACE  
 EAST - AGRICULTURAL LANDS  
 WEST - RESIDENTIAL/OPEN SPACE  
 H - PIPED MUNICIPAL WATER  
 I - TILL  
 K - ALL MUNICIPAL SERVICES AVAILABLE

OWNER'S AUTHORIZATION	SURVEYOR'S CERTIFICATE
<p>LAND OWNER</p> <p>BEING THE REGISTERED OWNER OF THE SUBJECT LANDS HEREBY AUTHORIZE</p> <p><b>D.G.BIDDLE AND ASSOC. LTD.</b></p> <p>TO PREPARE AND SUBMIT A DRAFT PLAN OF SUBDIVISION FOR APPROVAL</p> <p>SIGNED _____</p> <p>TITLE _____</p> <p>DATE _____</p>	<p>I HEREBY CERTIFY THAT THE BOUNDARY OF THE LANDS TO BE SUBDIVIDED AS SHOWN ON THIS PLAN AND THEIR RELATIONSHIP TO ADJACENT LANDS ARE ACCURATELY AND CORRECTLY SHOWN</p> <p><b>ONTARIO LAND SURVEYORS</b> ONTARIO LAND SURVEYORS</p> <p>SIGNED _____</p> <p>O.L.S. _____</p> <p>DATE _____</p>

No.	REVISION	DATE	BY	APPROVED

PROPOSED  
**DRAFT PLAN**  
 PART OF LOT 11, CONCESSION 8  
 GEOGRAPHIC TOWNSHIP OF CARTWRIGHT,  
 COUNTY OF ONTARIO, NOW IN THE  
**TOWNSHIP OF SCUGOG**  
 REGIONAL MUNICIPALITY OF DURHAM

**D.G. Biddle & Associates Limited**  
 consulting engineers and planners  
 96 KING STREET EAST • OSHAWA, ON L1H 1B6  
 PHONE (905) 376-8500 • FAX (905) 376-9730  
 info@dgbiddle.com

SCALE: 1:2000	<b>114105</b>
DRAWN BY: B.B.	
DESIGN BY: M.B.C.	
CHECKED BY: M.B.C.	
PLOT DATE: 24/11/2015	<b>DP-1</b>