

1.1 EAST Elevation - A
SCALE: 1:100

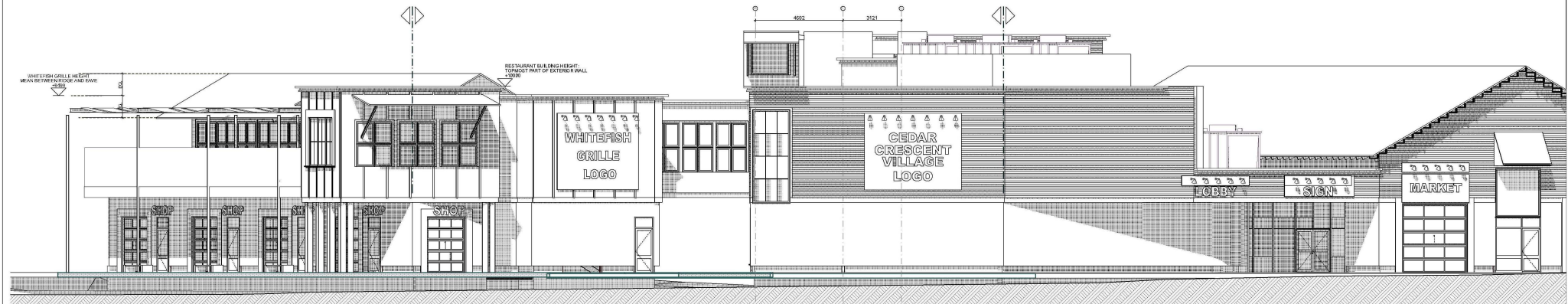

1.2 EAST Elevation - B
SCALE: 1:100

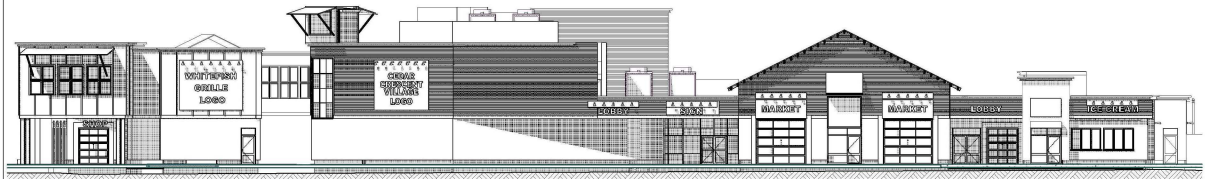

1.0 EAST - Key Elevation
SCALE: 1:200

Revision History	
NO.	DESCRIPTION
1	ISSUED FOR PERMIT
2	ISSUED FOR PERMIT
3	ISSUED FOR PERMIT
4	ISSUED FOR PERMIT
5	ISSUED FOR PERMIT
6	ISSUED FOR PERMIT
7	ISSUED FOR PERMIT
8	ISSUED FOR PERMIT
9	ISSUED FOR PERMIT
10	ISSUED FOR PERMIT



Engineer:
FOR CONSULTANTS
USE ONLY
NO FOR
CONSTRUCTION

ELEVATIONS EAST

G.M. DIEMERT ARCHITECT INC.
122 ELGIN STREET
PORT ELGIN, ONTARIO

Project Number: 1915
Drawing Number: **A2.1**

Original drawing size: A3 (330 x 495mm) (13" x 19")
ANSI D (330 x 495mm) (13" x 19")
Drawing on the square (A3, C, D, E) cannot be plotted.
No. and shall not be reproduced or altered without the
permission of G.M. Diemert Architect Inc.

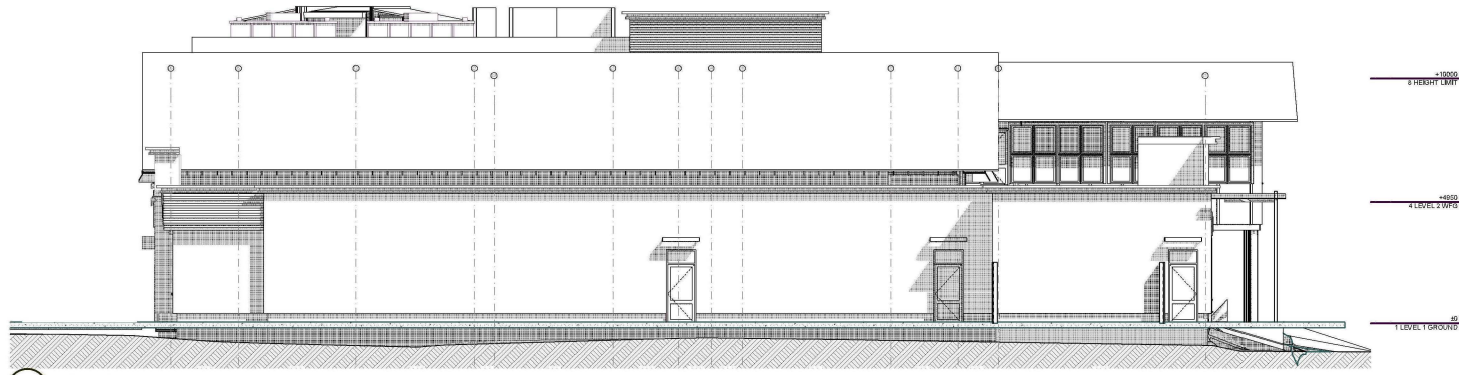

4 NORTH Elevation
SCALE: 1:100

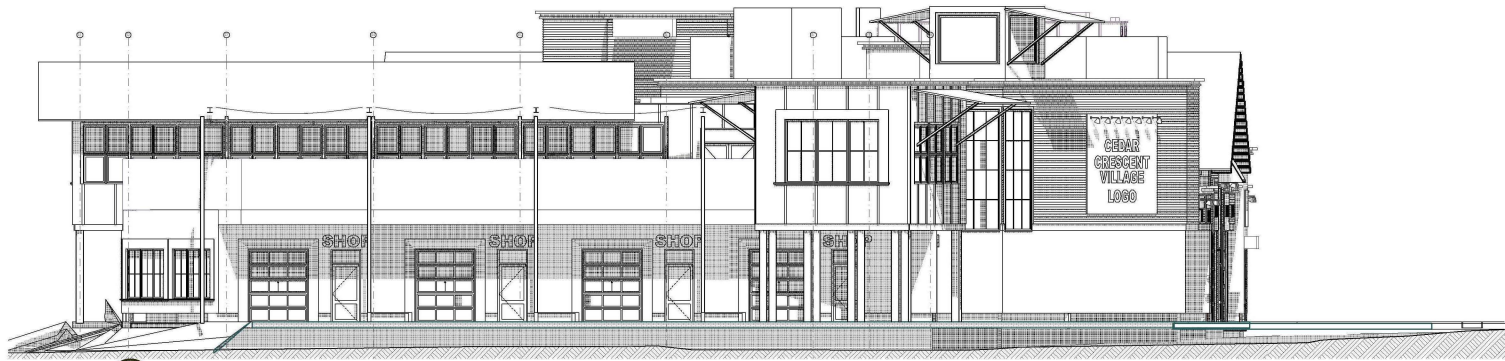

2 SOUTH Elevation
SCALE: 1:100

NO.	REVISION	DATE
1	ISSUED FOR PERMIT	2023.11.17
2	ISSUED FOR CONSTRUCTION	2023.11.23
3	ISSUED FOR PERMIT	2023.11.23
4	ISSUED FOR CONSTRUCTION	2023.11.23
5	ISSUED FOR PERMIT	2023.11.23
6	ISSUED FOR CONSTRUCTION	2023.11.23
7	ISSUED FOR PERMIT	2023.11.23
8	ISSUED FOR CONSTRUCTION	2023.11.23
9	ISSUED FOR PERMIT	2023.11.23
10	ISSUED FOR CONSTRUCTION	2023.11.23

Cedar Crescent VILLAGE
122 ELGIN STREET
PORT ELGIN, ONTARIO

Engineer:
G.M. DIEMERT ARCHITECT INC.
200-201, 857 Fourth Avenue East
Owen Sound, Ontario
N4K 2N8
Tel: 519 378 1975 Email: gmdiemert@gm-di.com

FOR COORDINATION
AND PRELIMINARY ONLY
NOT FOR
CONSTRUCTION.

ELEVATIONS NORTH & SOUTH
G.M. DIEMERT ARCHITECT INC.
200-201, 857 Fourth Avenue East
Owen Sound, Ontario
N4K 2N8
Tel: 519 378 1975 Email: gmdiemert@gm-di.com

Project Number: 1915
Drawing Number: **A2.2**
Original drawing size: A3 (300 x 420mm) (22" x 34")
Drawing not for use if not approved or altered without the permission of G.M. Diemert Architect Inc.

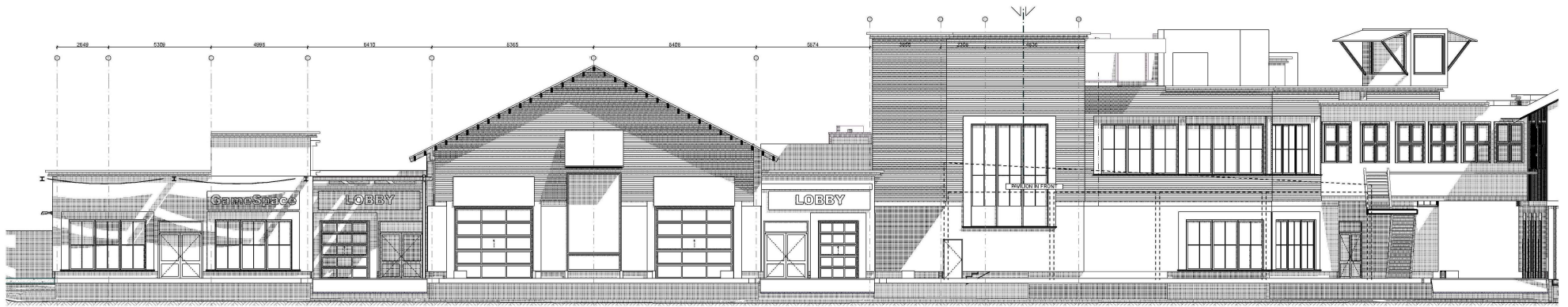

3.1 WEST Elevation
SCALE: 1:100



3.2 WEST Elevation
SCALE: 1:100



3.1 WEST - Key Elevation
SCALE: 1:200

Revision History	
NO.	DESCRIPTION
1	ISSUED FOR PERMIT
2	ISSUED FOR CONSTRUCTION
3	ISSUED FOR CONSTRUCTION
4	ISSUED FOR CONSTRUCTION
5	ISSUED FOR CONSTRUCTION
6	ISSUED FOR CONSTRUCTION
7	ISSUED FOR CONSTRUCTION
8	ISSUED FOR CONSTRUCTION
9	ISSUED FOR CONSTRUCTION
10	ISSUED FOR CONSTRUCTION
11	ISSUED FOR CONSTRUCTION
12	ISSUED FOR CONSTRUCTION
13	ISSUED FOR CONSTRUCTION
14	ISSUED FOR CONSTRUCTION
15	ISSUED FOR CONSTRUCTION
16	ISSUED FOR CONSTRUCTION
17	ISSUED FOR CONSTRUCTION
18	ISSUED FOR CONSTRUCTION
19	ISSUED FOR CONSTRUCTION
20	ISSUED FOR CONSTRUCTION

**Cedar
Crescent
VILLAGE**

122 ELGIN STREET
PORT ELGIN, ONTARIO

Engineer:

FOR CONSULTATION
AND PRELIMINARY ONLY
CONSTRUCTION

ELEVATIONS WEST

G.M. DIEMERT ARCHITECT INC.
8486 261, 667 Fourth Avenue East
Owen Sound, Ontario
N4K 2M9
Tel: 519 376 1975 Email: gmdiemert@gm-di.com

Project Number: 1915

Drawing Number: **A2.3**

Original drawing size:
A1818 (D) 2400 x 3600mm (97" x 141")
Drawing not for resale or to be copied, reprinted,
or used in any way without the written consent of G.M. Diemert Architect Inc.

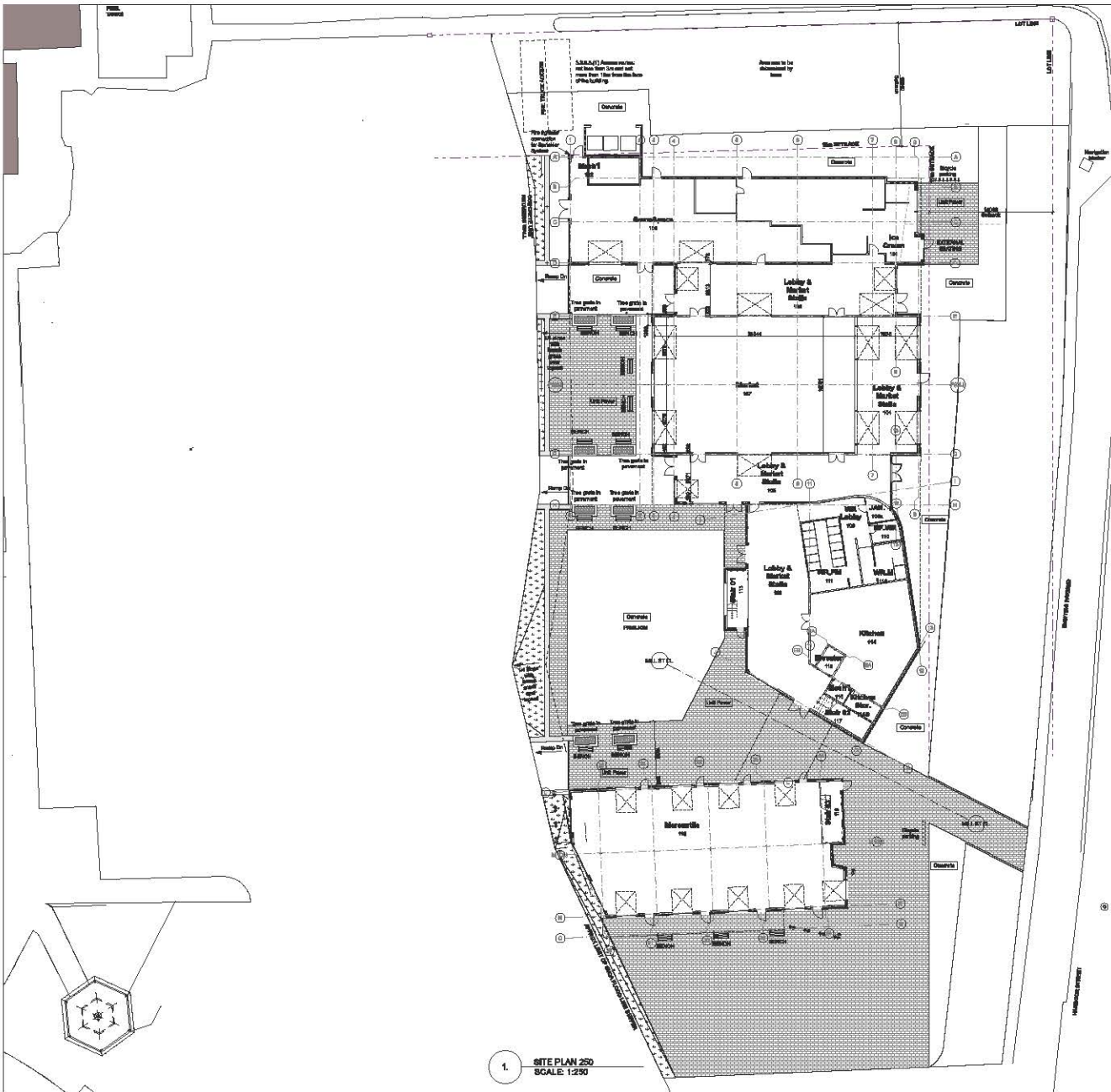

1. SITE PLAN 250
SCALE: 1:250

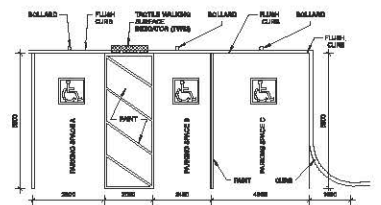

P01 TYP BARRIER FREE PARKING DETAIL
SCALE: 1:100

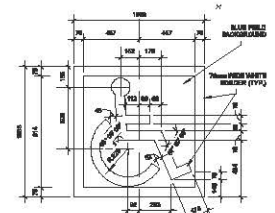

P02 TYP PAINTED BARRIER FREE SYMBOL
SCALE: 1:20

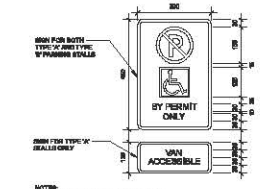

P03 TYP BARRIER FREE BOLLARD SIGN
SCALE: 1:10

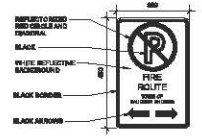

P05 TYP FIRE ROUTE SIGN
SCALE: 1:10

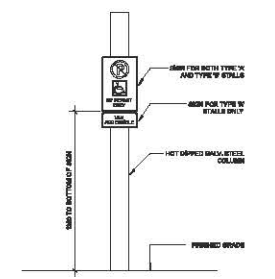

P04 TYP BARRIER FREE SIGN MOUNTING
SCALE: 1:20

NOTE:
1. All signs shall be placed on wall, 800 mm (26") above grade and shall be placed on wall in the direction of travel to be used for the route.
2. Signs shall be placed on wall in the direction of travel to be used for the route.
3. Signs shall be placed on wall in the direction of travel to be used for the route.
4. Signs shall be placed on wall in the direction of travel to be used for the route.

Item	Description	Quantity	Unit
1	Standard Parking	200	Stalls
2	Wheelchair Accessible	20	Stalls
3	Van Accessible	10	Stalls
4	Fire Route	1	Sign
5	Barrier Free Sign	1	Sign
6	Barrier Free Sign Mounting	1	Mounting
7	Bollard	1	Bollard
8	Sign	1	Sign
9	Sign	1	Sign
10	Sign	1	Sign
11	Sign	1	Sign
12	Sign	1	Sign
13	Sign	1	Sign
14	Sign	1	Sign
15	Sign	1	Sign
16	Sign	1	Sign
17	Sign	1	Sign
18	Sign	1	Sign
19	Sign	1	Sign
20	Sign	1	Sign

Cedar's Crescent VILLAGE
122 ELGIN STREET
PORT ELGIN, ONTARIO

G.M. DIEMERT ARCHITECT INC.
200-201, 407 Fourth Avenue East
Owen Sound, Ontario
N4K 2B8
Tel: 519 878 5688 Email: gdiemert@gm.com

SITE PLAN
Project Number: 1916
Drawing Number: A0.2
Original Drawing Date: 2015-03-17
Revised Date: 2015-03-17
Drawing Date: 2015-03-17
Drawing Scale: 1:250
Drawing Title: SITE PLAN
Drawing Author: G.M. Diemert
Drawing Checker: G.M. Diemert
Drawing Date: 2015-03-17
Drawing Scale: 1:250



