

County of Renfrew GIS

18-OT-25681

4/14/2021 10:50:13 AM

Exhibit D
1108 Zion Line
Beachburg
Whitewater Twp

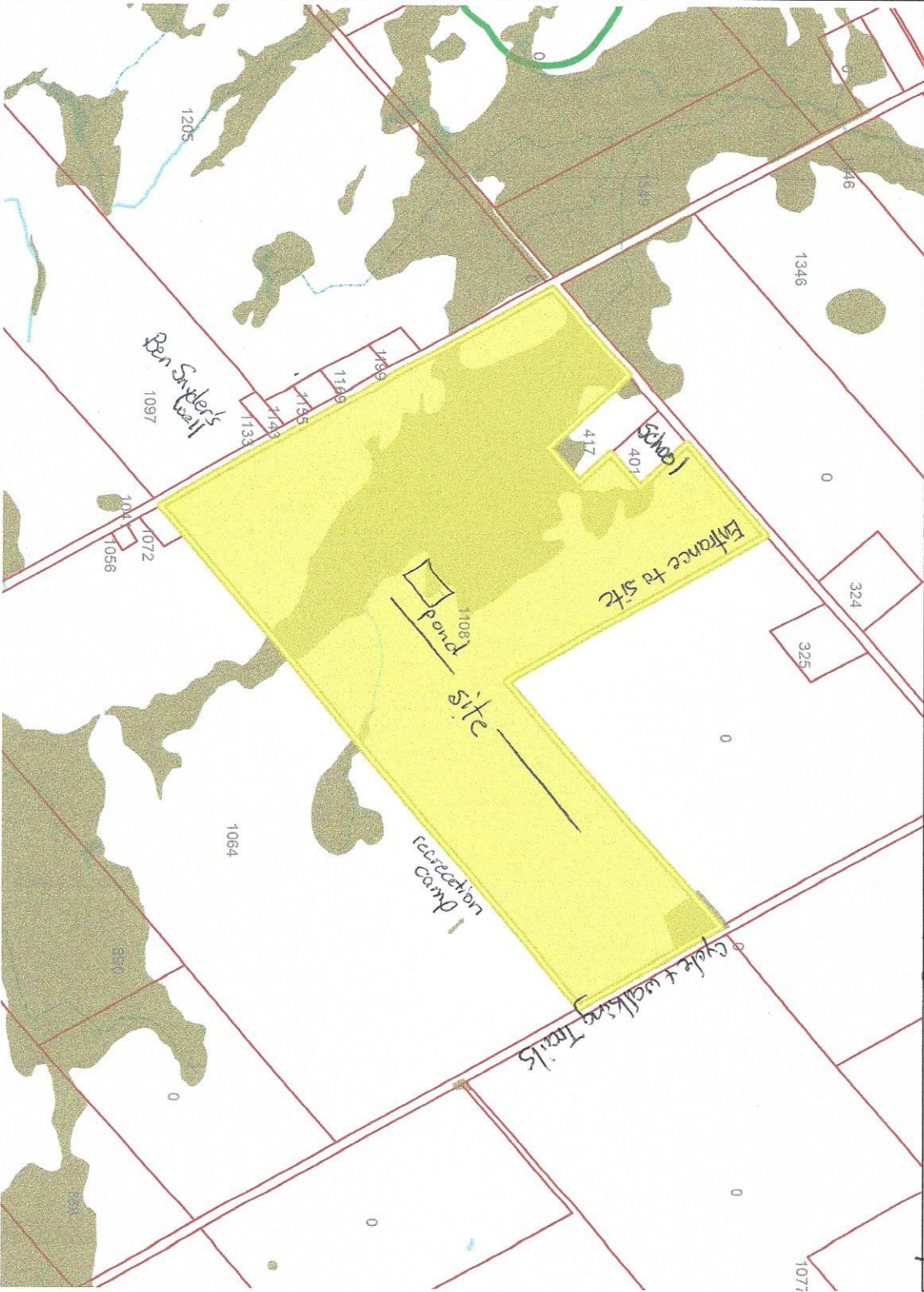

- Legend**
- Wetlands
 - Crown Land - Non-Freehold DI
 - Conservation Reserve
 - PSW 120m Buffer
 - Geographic Townships
 - Property Parcels
 - Watercourse
 - Permanent
 - Intermittent
 - Water Body
 - World Street Map

Depending on the number of layers visible not all may be shown in the legend.

- Notes**
- Approval site 18-OTT-25681
 - 401 is a Mennonite School
 - 1097 owner had e-coll in his well
 - Road allowance at the Rt of the approved site is a County Walking Trail

This map is illustrative only. Do not rely on it as being a precise indicator of routes, locations of features, nor as a guide to navigation. The County of Renfrew shall not be liable in any way for the use of, or reliance upon, this map or any information on this map.

917.2 0 458.62 917.2 Meters

WGS_1984_Web_Mercator_Auxiliary_Sphere
© Queen's Printer for Ontario

1 : 18,056

This map was produced automatically by the County of Renfrew Mapping Website

With Data supplied under Licence by Members of the Ontario Geospatial Data Exchange & the County of Renfrew

Service Layer Credits Sources: Esri, HERE, DeLorme, USGS, Intermap, Incentiv P Corp., NRCAN, Esri Japan, METI, Esri China(China), Esri(Thailand), TomTom, MapmyIndia, © OpenStreetMap contributors and the GIS User Community

Ben Snyder
1097 Zion Line
Beachburg ON
613-582-3584
613-312-7054

Mar 22/17

WHITEWATER REGION

- By-law Enforcement
- Property Standards

At our property at 1097 Zion Line we have an issue with water contamination I am hoping you can address.

July-Sept 2016 we got back water samples stating it is unfit to drink. This property has been family owned for 34 years and does not have a history of unfit water except in 2012 drought when it was slightly contaminated for 1 month. As it was unfit in 2016 for an extended period we contacted Health Unit (Pembroke) for advice. They sent us to Jennifer Faria (MOE Ottawa) 1-800-860-2195 ext 230. She attended our farm with Jen Bitten (MOE Ottawa ext 255). They inspected our two wells and thought the house well should be repaired but as we are building a new house we could wait because it is in a bad spot to work on at present. They inspected the barn well and recommended I test it and use it if it comes clean.

I started by testing it first and it was overgrown (very unsafe). I put in 2 cups of 65% hypochloride for 48 hrs and after pumping for 2 hrs with sump pump our test was still 2 E.coli/100 ml and 5 coliform/100 ml. At this point I did not pursue the barn well any further and I believe the two wells are very closely connected via natural aquaduct. The test the MOE girls did when they were here are as follows

E.coli 54 cfu/100ml

Total coliform 110 cfu/100ml

Total coliform Background 200 cfu/100ml

Our Health Unit test results:

(Their visit was on OCT 26 2016)

This test is from a different lab then the Health Unit uses I assume.

Date	E.coli	Coliform
Oct 06/16	Overgrown	Overgrown
Nov 01/16	Overgrown	Overgrown
Nov 08/16	Overgrown	Overgrown
Dec 06/16	0.0	80
Jan 05/17	0.0	31
Jan 11/17	0.0	12
Feb 20/17	0.0	8

Sewage spreading on land must stop by 80 April - In Nutrient Management Act

My conclusion is that this issue is directly related to the raw sewage being spread across the road on a field accessed from the Pappin RD. We did not shock any wells after Nov 01 and yet within two weeks of the sewage spreading being discontinued you

can see that the water very quickly lost most of its dangerous contamination. We are hoping that the raw sewage spreading will not continue this spring however if it does we will continue to document our water test results. I have again spoke to Jennifer this morning and she agreed to review the situation again and indicated that she would get a hydrologist involved. I am willing to share any documentation with you that I have. If you have any questions please contact me at any time.

Ben Snyder

County of Renfrew GIS

4/18/2021 2:27:51 PM

18-OT-21408
13 Wetchorn Drive
Beachburg
Exhibit D & A

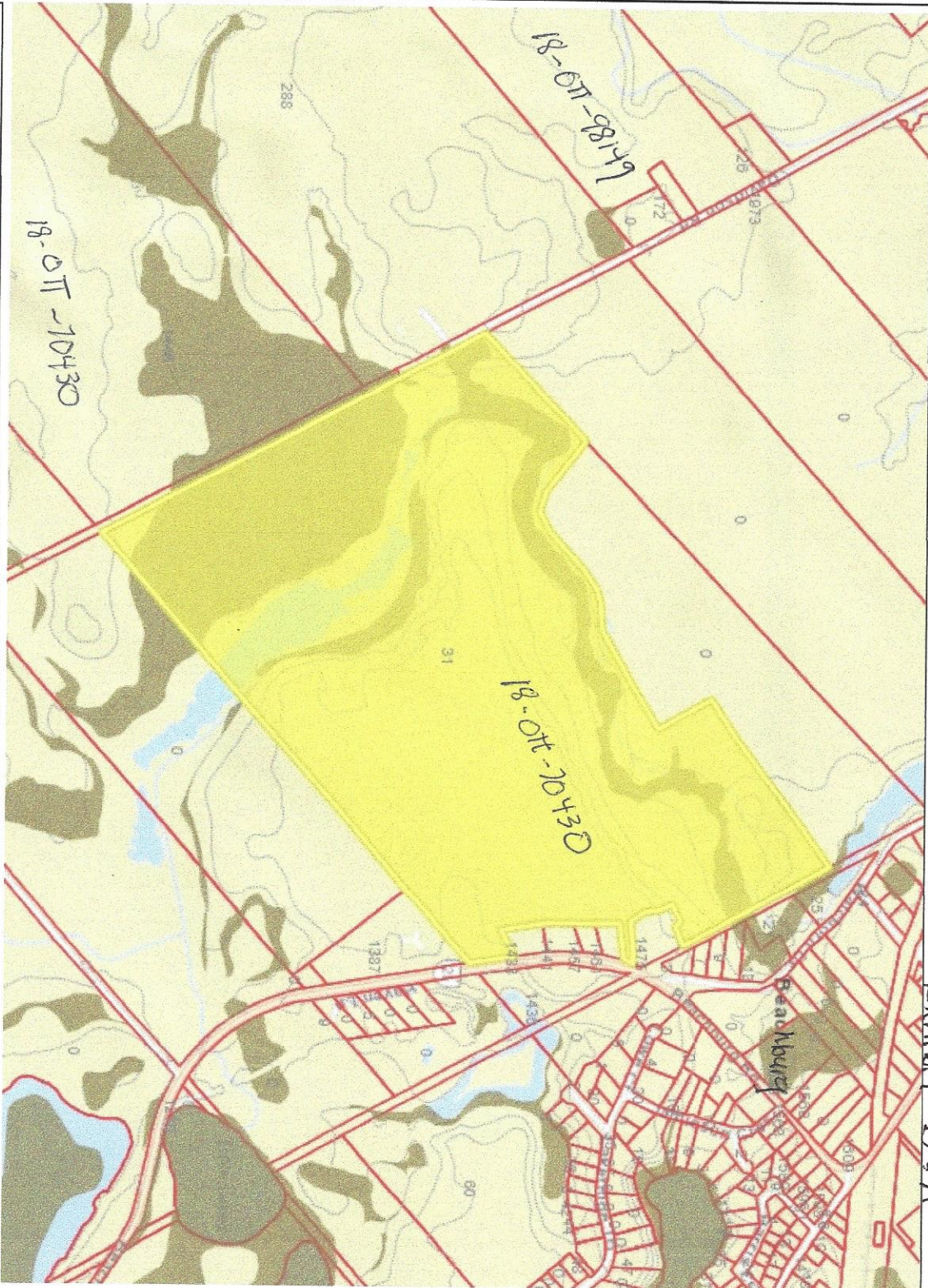

- Legend**
- Wetlands
 - Contours
 - Property Parcels
 - World Street Map

3 of 4
sites close
together

Depending on the number of layers visible not all may be shown in the legend.

Notes
Out of Province raw sewage dumped here on a slope-9% leading towards waterways. Sewage dumping out site approved site area.

This map is illustrative only. Do not rely on it as being a precise indicator of routes, locations of features, nor as a guide to navigation. The County of Renfrew shall not be liable in any way for the use of, or reliance upon, this map or any information on this map.

917.2 0 458.62 917.2 Meters

WGS_1984_Web_Mercator_Auxiliary_Sphere
© Queen's Printer for Ontario
1:18,056

This map was produced automatically by the County of Renfrew Mapping Website

With Data supplied under Licence by Members of the Ontario Geospatial Data Exchange & the County of Renfrew

Service Layer Credits: Sources: Esri, HERE, DeLorme, USGS, Intermap, increment P Corp., NRCAN, Esri Japan, METI, Esri China(Hong Kong), Esri(Taiwan), TomTom, MapmyIndia, © OpenStreetMap contributors and the GIS User Community

Exhibit B

E.R.C. Copy

18-011-21408



Google earth



APPLICATION IMAGE – WASTE DISPOSAL SITE CAMPBELL’S BAY CIMENT

SITE LOCATION: LOT 7, CONCESSION 4, WHITEWATER REGION OWNER: ADRAIN VEREYKEN SCALE: 1:200

LEGEND

	APPLICATION SPREADING AREA 11.70 ACRES TOTAL
	DISTANCE TO NEAREST FREE STANDING WATER 215 METERS
	DISTANCE TO NEAREST WATER WELL 450 METERS

SOURCES CITED

SOURCE	SHEET	DATE
MNR DIGITAL MAPPING	10 18 3550 50600	1999
CANADA EMR	31F/10	1993
ONTARIO MIN. C.C.R.	57208	1998
GOOGLE EARTH	45 43 11.99 76 51 42.25 ALT.: 1.58 KM	SEPTEMBER 26 TH , 2013

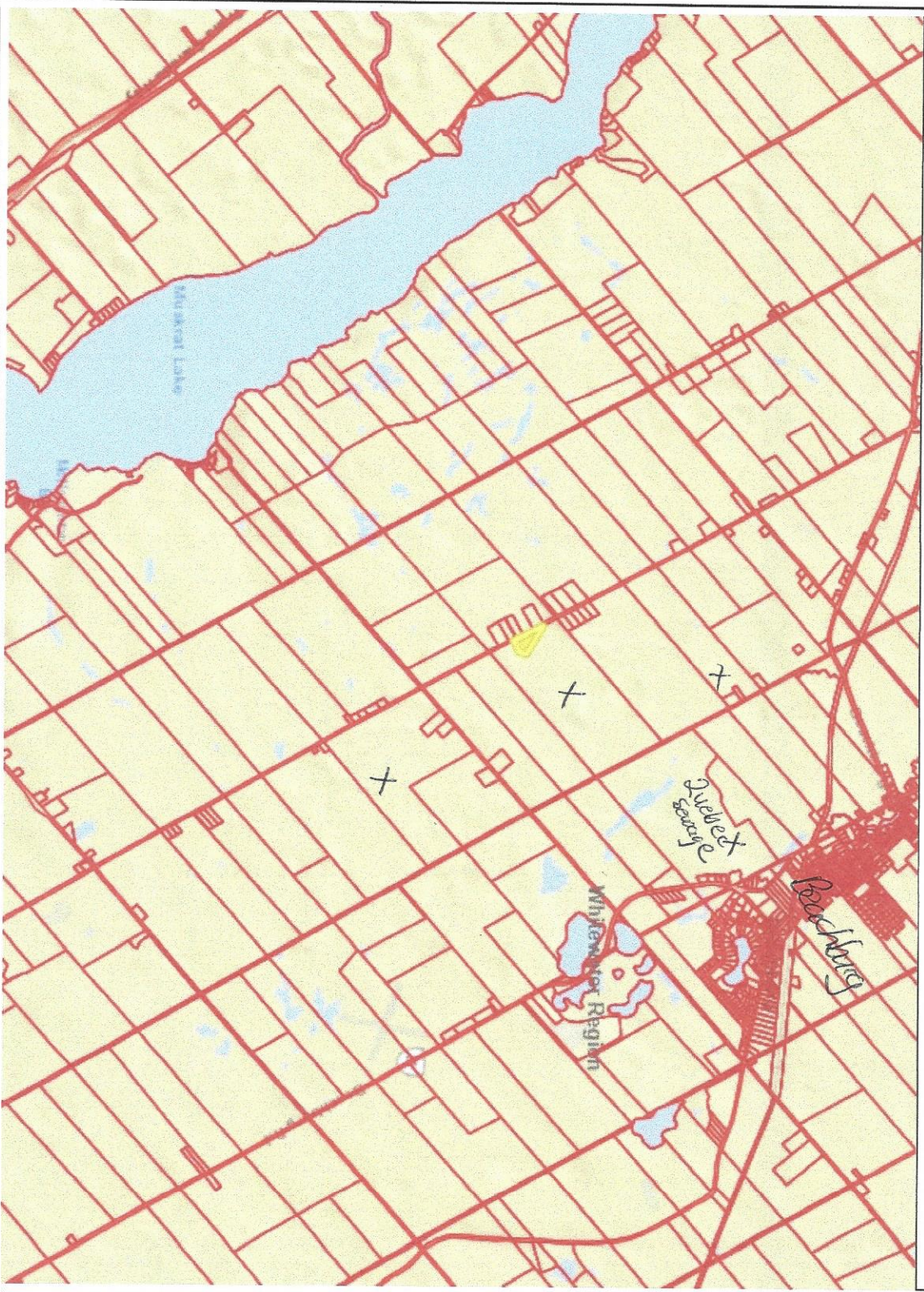

3,669.0
0
1,834.49
3,669.0 Meters

WGS_1984_Web_Mercator_Auxiliary_Sphere
© Queen's Printer for Ontario

1:72,224



This map was produced automatically by the County of Renfrew Mapping Website

With Data supplied under Licence by Members of the Ontario Geospatial Data Exchange & the County of Renfrew

Service Layer Credits: Sources: Esri, HERE, DeLorme, USGS, Intermap, increment P Corp., NRCAN, Esri Japan, METI, Esri China(Hong Kong), Esri(Taiwan), TomTom, MapmyIndia, © OpenStreetMap contributors and the GIS User Community

- Legend**
- Municipal Boundaries
 - Property Parcels
 - World Street Map

- # 18-0T-25681
- # 18-0T-21408
- # 18-0T-70430
- # 18-0T-98149

Depending on the number of layers visible not all may be shown in the legend.

Notes

4 MOE approved sites to dump large amounts of Raw Sewage within a small area of Whitewater Township.

This map is illustrative only. Do not rely on it as being a precise indicator of routes, locations of features, nor as a guide to navigation. The County of Renfrew shall not be liable in any way for the use of, or reliance upon, this map or any information on this map.