

DRAFT FOR DISCUSSION PURPOSES

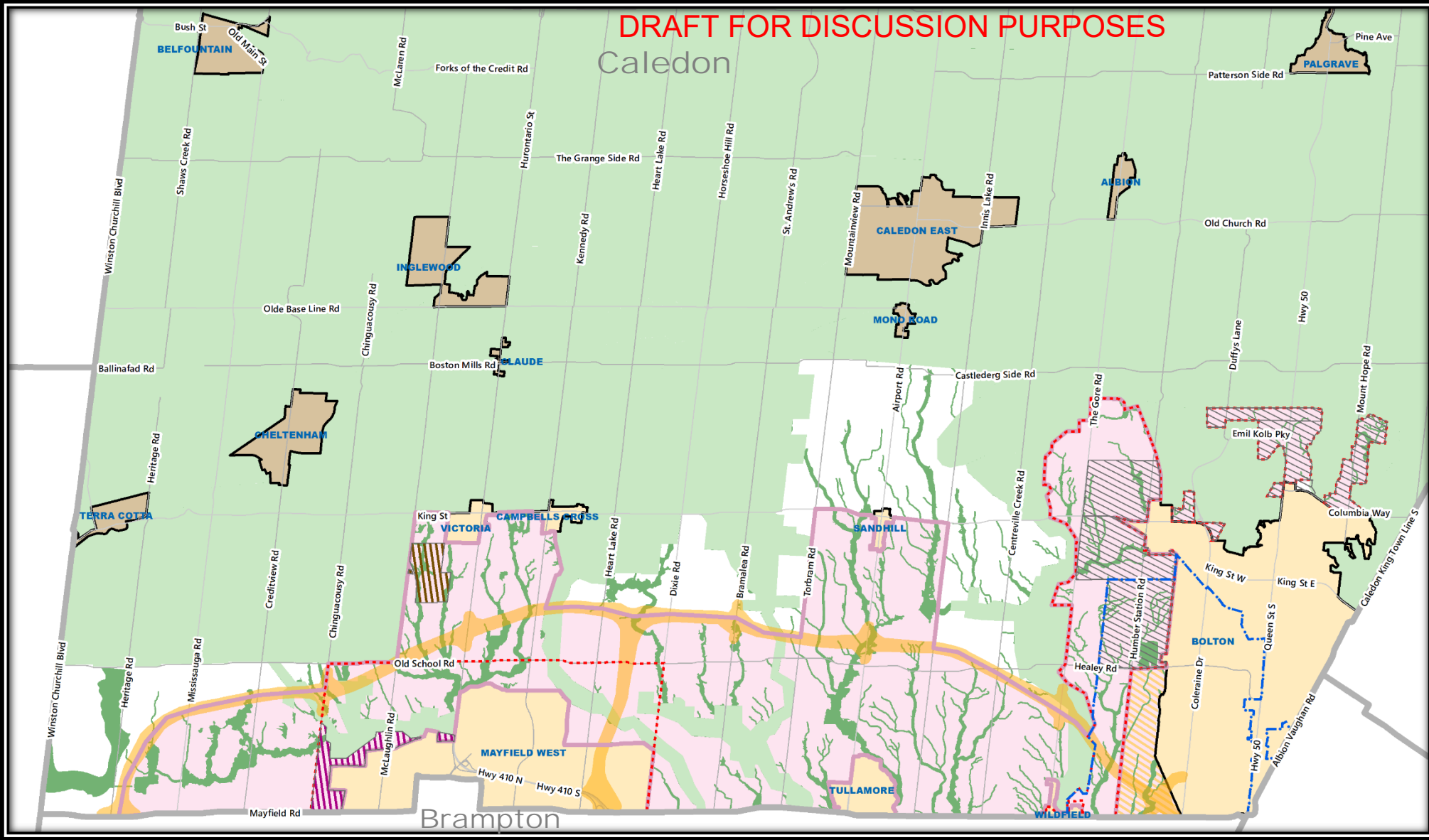

FOCUS STUDY AREA (FSA) (2041)

- FSA
(Area identified for further study)
- Study Areas
(ROP Policy 5.4.3.2.7)
- GTA West Corridor
(Technically Preferred Route)
- Municipal Boundary
- Settlement Areas
(Outside Greenbelt)
- Settlement Areas
(Within Greenbelt)
- Greenbelt Area
(Protected Countryside)
(Niagara Escarpment)
(Oak Ridges Moraine)
(Growth Plan NHS)
- Natural Environment
High Constraint
(Wood Team Data)
- Bolton Residential
Expansion Area
(Adopted and Under Appeal)
- Bolton Residential
Expansion Area
(Other Areas Studied)
- Mayfield West
(Phase 2 Stage 2
proposed by ROPA 34)
- Provincially Significant
Employment Zone
- Brampton Caledon Airport

Approx. size, to scale, of SABE land requirement (~1,300 ha) to 2041

Disclaimer: This map has been developed for the Settlement Area Boundary Expansion (SABE) Study and represents an area to be studied for the purpose of identifying a SABE. For additional information, please refer to the *Settlement Area Boundary Expansion Study Phase A: Focus Study Area* report.

Note:

- (1) There may be opportunities to expand rural settlements outside the FSA as part of the SABE Study.
- (2) Other natural environmental constraints not identified on this map, including features not captured through existing mapping and potential buffers, will be identified through further analysis and may further limit development.
- (3) ROP Policy 5.4.3.2.7 as it relates to the area surrounding Bolton is under appeal.
- (4) The ~1,300 ha SABE is based on a draft land needs assessment which is under review.



1 cm = 1 km