

Number/Numero:

PR-24-000123

This permit is issued under the authority of section 78.3 of the *Mining Act* and the Exploration Plans and Exploration Permits Regulation (O. Reg. 308/12). It is subject to the provisions of the Act and regulation as well as the terms and conditions included in this permit.

Ce permis est émis conformément aux dispositions de section 78.3 de la *Loi sur les mines* et des règlements et est sujet aux restrictions et dispositions de ce lois et règlements ainsi qu'aux conditions ci-énoncées.

Note: The issuance of this permit does not relieve the applicant from the responsibility of acquiring any other agency, board, government, etc. approval as may be required nor does it relieve the permittee from the requirements of any other legislation or guarantee access to the land.

Remarque : La délivrance de ce permis n'exempte pas le demandeur de l'obligation d'obtenir l'autorisation de tout autre organisme, commission, gouvernement, etc. qui pourrait être exigée, n'exempte pas le titulaire des dispositions de toute autre loi et ne garantit pas l'accès à la terre.

Project Details/ Détails sur le projet

Project Name/ Titre du projet

Qualified Supervisor/Superviseur qualifié

Rivard

Luana Yeung

This Permit is issued to: Ce Permis est délivré a:

Name of Permittee:/Nom du détenteur:

Renegade Gold Inc.

Mailing Address:/Adresse postale:

2250 - 1055 West Hastings St. 

To conduct early exploration activities from/ Pour effectuer des activités d'exploration du (yyyy/mm/dd):

2024/11/04

to:

2027/11/03

On claim/lease/licence of occupation number(s):/Sur le numéro(s) du claim/bail/permis d'occupation:

LEA-108947

As per the project map(s) and Activity Details Report, all of which are attached hereto and which form part of this permit/
Selon la/les carte(s) du projet et le Rapport Détaillé des Activités, tous qui sont attachés ici et qui forment partie du permis

for the purpose of Permit activities:

- Mechanized Drilling (assembled weight >150kg)/ Forage mécanisé (poids assemblé >150 kg)
- Mechanized Stripping (>100m² in 200m radius)/ Décapage mécanisé (>100 m² dans un rayon de 200 m)
- Pitting and Trenching (>3m³ in 200m radius)/ Creusement de fosses et de tranchées (>3 m³ dans un rayon de 200 m)
- Line Cutting (>1.5m width)/ Découpage des quadrillages (>1,5 m de largeur)
- Other (Early exploration activities for which Director has required a permit)/Autre (Activités d'exploration préliminaires pour laquelle le Directeur a demandé un permis):

for the purpose of Plan activities:

- Ground geophysical survey requiring a generator (Les levés géophysiques au sol qui nécessitent l'utilisation d'une génératrice)
- Mechanized Drilling (assembled weight <150kg)/ Forage mécanisé (poids assemblé <150 kg)

- Mechanized Stripping (<100m² in 200m radius)/ Décapage mécanisé (<100 m² dans un rayon de 200 m)
- Pitting and Trenching (1-3m³ in 200m radius)/ Creusement de fosses et de tranchées (1-3 m³ dans un rayon de 200 m)
- Line Cutting (<1.5m width)/ Découpage des quadrillages (<1,5 m de largeur)

Subject to the following conditions:/Et sous les conditions suivantes:

1. The Permittee shall keep this permit or a true copy thereof on the permit area./Le détenteur conserver ce permis ou une copie conforme sur les lieux des travaux.
2. The person in charge of the operation conducted under this permit shall produce and show this permit or the true copy kept on the exploration permit area to any inspector whenever requested by the officer./Le responsable des travaux couverts par ce permis doit produire le permis ou sa copie conforme si un inspecteur lui demande.
3. The requirements outlined in Schedule 1 of Ontario Regulation 308/12 and applicable Provincial Standards for Early Exploration/ Les exigences générales identifier à l'annexe 1 du Règlement de l'Ontario 308/12 et les normes provinciales relatives à l'exploration préliminaire.
4. Other terms and conditions as listed on this permit./Autres termes et conditions énoncées sur ce permis.

Place of Issue/Emis a:

Thunder Bay

Issued by/Emis par:

Neal Bennett

Date of Issue/Date émis (yyyy/mm/dd, aaaa/mm/jj):

2024/11/04

Signature of Director/Signature du directeur:



1. Set-backs
No early exploration activities authorized by this Permit shall be carried out within 30 metres of any water body, as defined by the Provincial Standards. +

Additional Terms and Conditions:

Autre termes et conditions:

Collection of personal information, if any, on this form is authorized by sections 7, 78.2, 78.3, and subsection 178.2(1) of the *Mining Act* for the purpose of creating a public record as described in section 37 of the *Freedom of Information and Protection of Privacy Act*. This information may also be posted in a modified form on the Ministry of Northern Development and Mines website and on the Environmental Registry for public comment. Questions about this collection should be directed to the Mineral Exploration and Development Section, Ministry of Northern Development and Mines, 933 Ramsey Lake Road, Sudbury ON P3E 6B5. Telephone 705-670-5815.

Preferred language of
correspondence

- English
 French

Fields marked with an asterisk (*) are mandatory.

1. Project Details

Project Name *

Rivard Project

Name of Early Exploration Proponent *

Renegade Gold Inc.

Is the proposed early exploration area within the project area for an existing filed closure plan? *

- Yes No

Are there any mine hazards identified in the Abandoned Mines Information System (AMIS sites) in your project area? *

- Yes No

Enter the Universal Transverse Mercator Coordinates (UTM) in North American Datum 83 (NAD 83) Grid for the centre of your project area

Zone (N) *

15

Easting (m) *

419545

Northing (m) *

5656160

2. Exploration Logistics and Detailed Information

Will explosives be used for any activity/activities? If yes describe in detail which activities require the explosives, where they will be stored, and any other relevant information.

no

What commodity or commodities are being sought in the work program?

Gold (Au)

How will you be transporting personnel to the exploration site for all activities? Describe in detail.

Crew will be initially transported via company passenger vehicles, traveling 15km on Nungesser Road, then 22 km on Pine Ridge Road, then 29 km on Mount Jamie Road to Renegades Newman Todd project camp located at 420625E, 5656509N (NAD83, Zone 15). From camp, the work area will be accessed by pickup truck, atv or foot.

How will you be mobilizing/demobilizing equipment to and from the exploration site for all activities? Describe in detail.

Drills will be transported along the same route as personnel. Transport trucks will be utilized to move drilling equipment along forestry roads to approximately 24 km past the junction of Mount Jamie and Pine Ridge Roads, where they will be off loaded, then dragged to drill sites using the drill contractors tracked dozer.

What type of equipment will you be using for all of the early exploration activities?

Diamond drilling will be completed with a Drill Co 1500 drill, 11.6'w (Skids 8'), 18' long. Drill moves, trail construction and pad clearing will be completed with a D6 caterpillar tracked dozer, drill crews will access the drill with a tracked Prinauth, Pickup Truck or ATV.

What type of drilling will take place? (e.g. core drilling, reverse circulation)

Core drilling (NQ), producing approximately 48mm diameter core and leaving a bore hole of approximately 76mm in the bed rock.

Do you anticipate the removal of the drill casing?

Yes No

If yes, when will you be removing it?

Immediately 3 to 6 months 6 to 12 months 1 to 2 years

For the exploration activities you have selected in your early exploration submission please fill in the associated details (required for all activities proposed). *

Geophysical surveys requiring a generator ▶ Type of Survey _____

Line cutting ▶ Estimated total line length _____ metres

Mechanized Stripping ▶ Planned Number of stripped locations _____
Estimated total area of stripping _____ square metres

Pitting and Trenching of Bedrock ▶ Planned Number of Pits/Trenches _____

Mechanized Drilling ▶ Planned drill hole diameter _____ centimetres
 1 - 5 pads
 6 - 10 pads
 11 - 15 pads
 16 - 20 pads
 > 20 pads

Please identify any non-prescribed activity/activities you will be undertaking to support the prescribed early exploration activity/activities

- Creating trails for the purposes of early exploration
- Creating roads for the purposes of early exploration
- Creating/setting up camp(s) to house personnel to perform your prescribed early exploration activities
Number of people in camp _____ Number of camps _____
- Ground geophysical surveys without a generator
- Airborne geophysical surveys

Are you planning to store fuel or other hazardous materials on the property? *

Yes No

Please provide any other information relevant to this project.

The drill program will be staged and serviced from Renegade's Newman Todd camp, located on their patented Newman Todd property at UTM coordinates 420625E, 5656509N (NAD 83, Zone 15.) Drill crews will be housed at the Newman odd Camp for the duration of the project. Existing trails will be used where possible and existing trails will be routed in the most direct way to new drill pads as possible. Drill collars/casing will be labeled and flagged. Diesel Fuel for the purpose drilling will be stored in industry standard double walled tanks at the drill, on the property and registered with MOL.

3. Signature

Name (Last Name, First Name)

Pickell, Devin

Email Address

devin@rsdcapital.com

Signature



Date (yyyy/mm/dd)

2024/05/25

Regional Scale Property Location Map

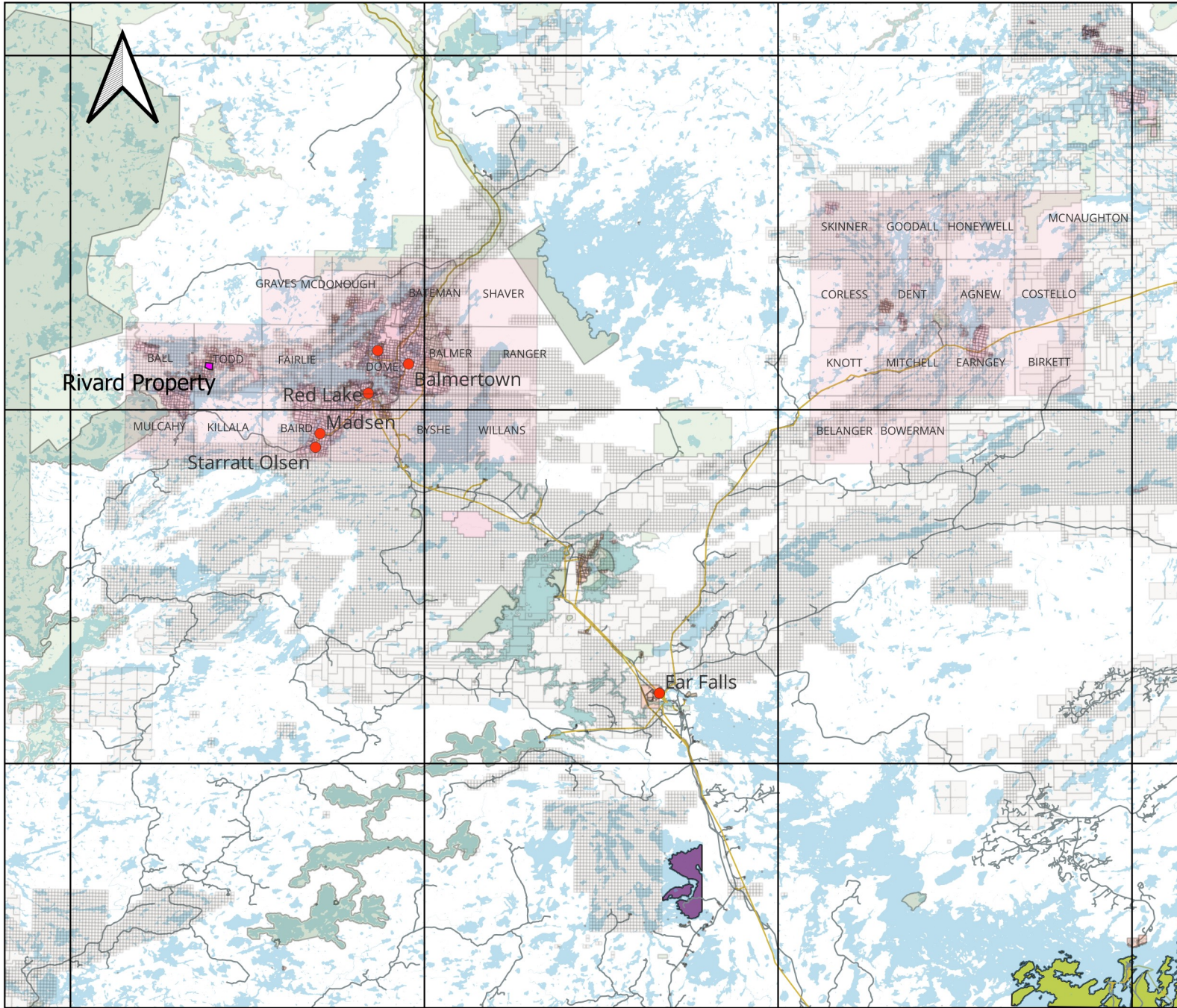

Legend

- Rivard Boundary
 - Wabauskang First Nation
 - Lac Seul First Nation
 - Provincial Park
 - Towns
 - Utility Lines
 - Ontario Road Network (ORN)
- ### MLAS Land Tenure
- Operational Cell Claims
 - Operational Alienations
 - Non-Mining Land Tenure
 - Mining Land Tenure
 - Township

0 10 20 km



CRS: UTM NAD 83, Zone 15
Scale: 1:750000

