

**45 & 55 William Halton Parkway East and 4182 Sixth Line
Part of Lot 16, Concession 2 (Trafalgar), North of Dundas Street; and Blocks 6 to 10
on Registered Plan 20M-1243, Town of Oakville, Halton Region**

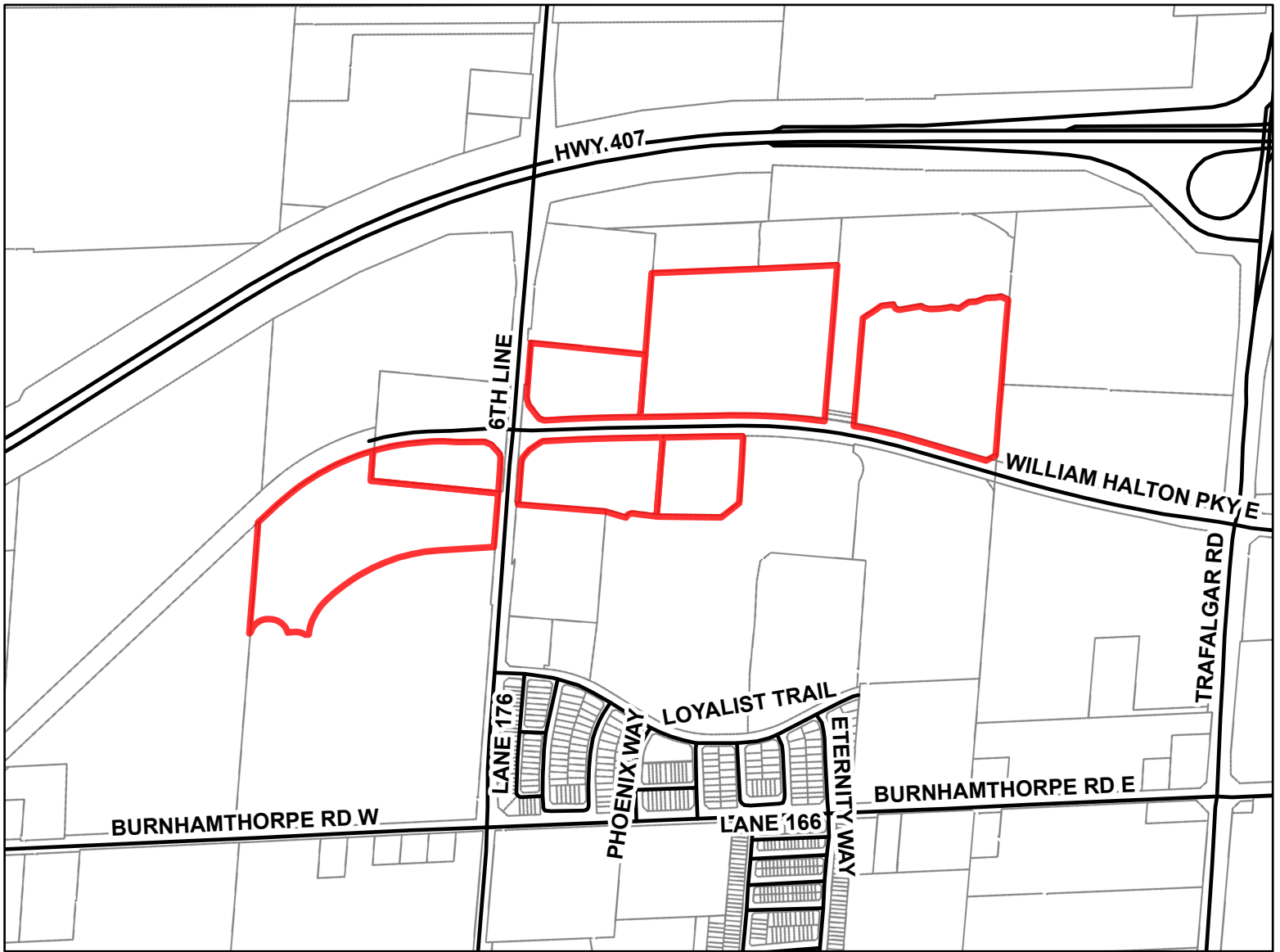

LEGEND

- Roads
- ▭ Subject Lands
- ▭ Parcels



Map North (Degrees): 50°E

0 105 210 420



Metres

1 cm equals 104 metres

THIS IS NOT A PLAN OF SURVEY



Information provided by the Ministry of Municipal Affairs and Housing,
under licence with the Ministry of Natural Resources.

© King's Printer for Ontario, 2024.