

SUMMER RESORT LOCATION J.K. 233
ON
SANDSTONE LAKE
WEST OF HARDWICK TOWNSHIP
DISTRICT OF THUNDER BAY
SCALE:- 150 FEET = 1 INCH

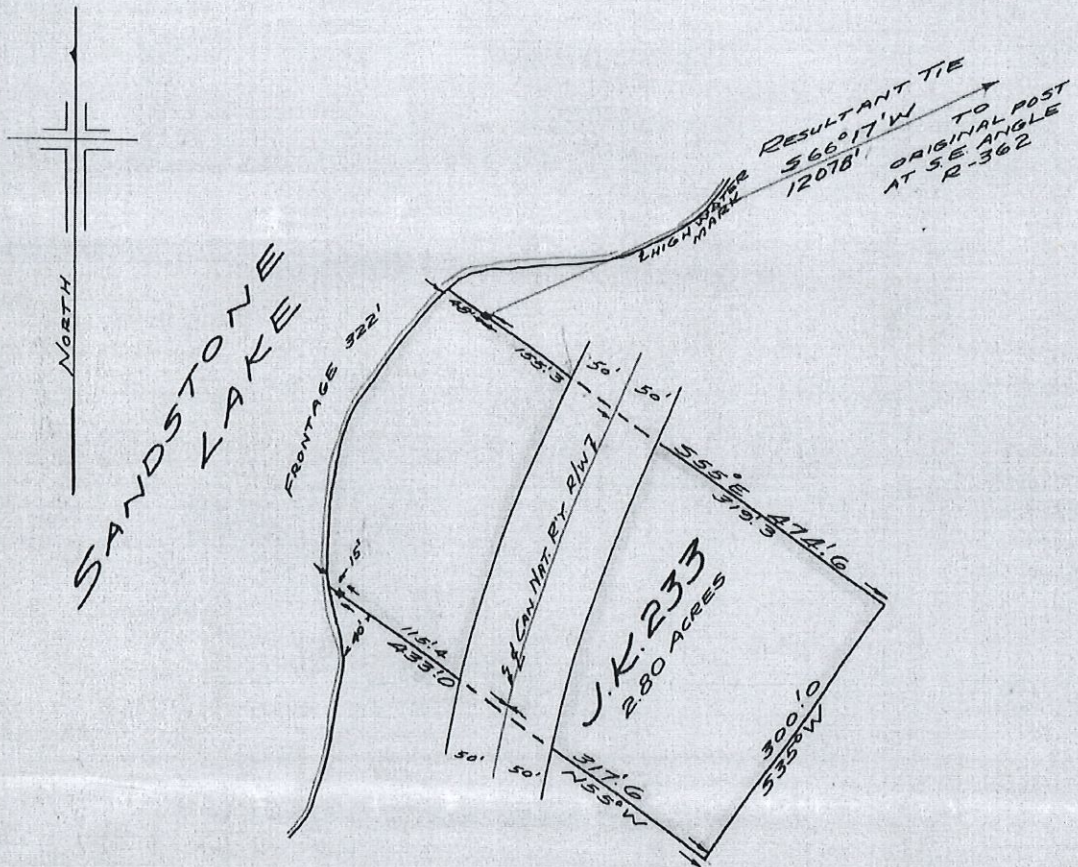

NOTE:-
 FRONTAGE - 322 FEET
 AREA - 2.80 AC.
 SHORE LINE - ROCKY
 BEARINGS FROM OBSERVATION ON J.K. 226
 APPLICANT - WILLIAM C. MAINS

APPROVED
[Signature]
 DISTRICT FORESTER

EXAMINED
 DEPT. OF LANDS & FORESTS
 MINISTRY OF COLLECTIVE AND CO-OPERATIVE AFFAIRS
 OCT 11 1945
[Signature]

I hereby certify that the foregoing plan and field notes are correct and are prepared from actual survey made under my personal supervision and that I was in my own proper person present on the ground during the progress of such survey.

PORT ARTHUR, ONT. MAY 26TH, 1945

[Signature]
 ONTARIO LAND SURVEYOR.

