

Certificate of Property Use

Issued under the authority of the Environmental Protection Act, R.S.O. 1990, c. E.19,
sections 168.6 (CPU) and 197 (Order)

Certificate of Property use number 8522-CUBKG2
Risk Assessment number 2254-BVNL79

Owner: 4415-4421 Sheppard Avenue East Inc. (registered Owner)
1005 Saint Clarens Avenue
Toronto, ON M6H 3X8

4415-4421 Sheppard Avenue East Inc. as general (beneficial Owner)
partner for and on behalf of Sheppard Avenue
Limited Partnership

Site: 4415 to 4421 Sheppard Avenue East, Toronto

with a legal description as indicated below:

Part Lot 1 PL 1291 Scarborough, Part Lot 2 PL 1291 Scarborough, Part 1 on
64R3416; City of Toronto
Being All of PIN 06168-0298 (LT)

LT 3 PL 2454 Scarborough; LT 4 PL 2454 Scarborough; LT 5 PL 2454
Scarborough; PT LT 1 PL 2454 Scarborough; PT LT 2 PL 2454 Scarborough as
in SC600355; Toronto; City of Toronto
Being All of PIN 06168-0297 (LT)

The conditions of this Certificate of Property Use (CPU) address the Risk Management Measures in the Risk Assessment noted above and described in detail in Part 1 below (Risk Assessment). In the event of a conflict between the CPU and the Risk Assessment, the conditions of the CPU take precedence.

Summary:

Refer to Part 1 of the CPU, Interpretation, for the meaning of all the defined capitalized terms that apply to the CPU.

- i) CPU requirements addressed in Part 4 of the CPU, Director Requirements, are summarized as follows:
 - a. Installing/maintaining any equipment Yes
 - b. Monitoring any contaminant Yes
 - c. Refraining from constructing any building specified Yes
 - d. Refraining from using the Property for any use specified No
 - e. Other: No

- ii) Duration of Risk Management Measures identified in Part 4 of the CPU is summarized as follows:
 - a. All Risk Management Measures shall continue indefinitely until the Director alters or revokes the CPU.

Part 1: Interpretation

In the CPU the following terms shall have the meanings described below:

“Adverse Effect” has the same meaning as in the Act; namely,

- a. impairment of the quality of the natural environment for any use that can be made of it;
- b. injury or damage to property or to plant or animal life;
- c. harm or material discomfort to any person;
- d. an adverse effect on the health of any person;
- e. impairment of the safety of any person;
- f. rendering any property or plant or animal life unfit for human use;
- g. loss of enjoyment of normal use of property; and,
- h. interference with the normal conduct of business.

“Act” means the *Environmental Protection Act*, R.S.O. 1990, c. E. 19.

“Building” means an enclosed structure occupying an area greater than ten square metres consisting of a wall or walls, roof and floor.

“Building Area” means the horizontal area of a Building at Grade within the outside surface of the exterior wall or walls.

“Building Code” means the Ontario Regulation 332/12: Building Code, made under the *Building Code Act*, 1992, S.O. 1992, c.23.

“Contaminant” has the same meaning as in the Act; namely any solid, liquid, gas, odour, heat, sound, vibration, radiation or combination of any of them, resulting directly or indirectly from human activities that causes or may cause an Adverse Effect.

“Contaminants of Concern” or “COC” has the meaning as set out in section 3.2 of the CPU.

“CPU” means this Certificate of Property Use as may be altered from time to time and bearing the document number 8522-CUBKG2.

"Director" means the undersigned Director, or any other person appointed as a Director for the purpose of issuing a certificate of property use.

“EBR” means the *Environmental Bill of Rights, 1993*, S.O. 1993, c. 28.

“Grade” has the same meaning as in the Building Code.

“Licensed Professional Engineer” means a person who holds a licence, limited licence or temporary licence under the Professional Engineers Act, R.S.O. 1990, c. P.28.

“Ministry” means the ministry of the government of Ontario responsible for the administration of the Act, currently named the Ministry of the Environment, Conservation and Parks.

“O. Reg. 153/04” means Ontario Regulation 153/04, “Record of Site Condition – Part XV.1 of the Act”, made under the Act.

“O. Reg. 347/90 means Ontario means R.R.O. 1990, Regulation 347 General - Waste Management”, made under the Act.

“Owner” means the owner(s) of the Property, beginning with the person(s) to whom the CPU is issued, described in the “Owner” section on Page 1 above, and any subsequent owner(s) of the Property.

"OWRA" means the *Ontario Water Resources Act*, R.S.O. 1990, c.O.40.

“Property” means the property that is the subject of the CPU and described in the “Site” section on page 1 above.

“Property Specific Standards” or “PSS” means the property specific standards established for the Contaminants of Concern set out in the Risk Assessment and in section 3.2 of the CPU and are the same standards specified in the Risk Assessment.

"Provincial Officer" means a person who is designated as a provincial officer for the purposes of the Act.

“Qualified Person” means a person who meets the qualifications prescribed in subsection 5 (2) of O. Reg. 153/04, namely a person who:

- a. Holds a licence, limited licence or temporary licence under the *Professional Engineer Act*, or
- b. Holds a certificate of registration under the *Professional Geoscientists Act, 2000*, and is a practising member, temporary member, or limited member of the Association of Professional Geoscientists of Ontario.

"Risk Assessment" means the Risk Assessment number 2254-BVNL79 accepted by the Director on August 8, 2023 and set out in the following documents:

- Report entitled “A Risk Assessment for 4415 and 4421 Sheppard Avenue East, Toronto, Ontario”, prepared by Intrinsic Corp., dated July 7, 2021;
- Report entitled “A Revised Risk Assessment for 4415 and 4421 Sheppard Avenue East, Toronto, Ontario”, prepared by Intrinsic Corp., dated October 14, 2022;
- Report entitled “A Revised Risk Assessment for 4415 and 4421 Sheppard Avenue East, Toronto, Ontario”, report prepared by Intrinsic Corp., dated April 2023;
- Report entitled “An Addendum to Revised Risk Assessment for 4415 and 4421 Sheppard Avenue East, Toronto, Ontario”, prepared by Intrinsic Corp., dated June 2023; and
- Email entitled “RE: Request for Additional Information - Risk Assessment for 4415 and 4421 Sheppard Avenue East, Toronto [RA1918-20c; IDS#2254-BVNL79]”, prepared by Intrinsic Corp., dated July 28, 2023, with following document[s] attached:
 - o S2S_RMP_4415 4421 Sheppard Ave_Tor_June 19-23.pdf

"Risk Management Measures" means the risk management measures specific to the Property described in the Risk Assessment and/or Part 4 of the CPU.

“Storage Garage” has the same meaning as the Building Code.

Tribunal” has the same meaning as in the Act; namely, the Ontario Land Tribunal.

Part 2: Legal Authority

- 2.1 Section 19 of the Act states that a certificate of property use is binding on the executor, administrator, administrator with the will annexed, guardian of property or attorney for property of the person to whom it was directed, and on any other successor or assignee of the person to whom it was directed.
- 2.2 Subsection 132(1.1) of the Act states that the Director may include in a certificate of property use a requirement that the person to whom the certificate is issued provide financial assurance to the Crown in right of Ontario for any one or more of,
 - a. the performance of any action specified in the certificate of property use;
 - b. the provision of alternate water supplies to replace those that the Director has reasonable and probable grounds to believe are or are likely to be contaminated or otherwise interfered with by a contaminant on, in or under the property to which the certificate of property use relates; and

- c. measures appropriate to prevent adverse effects in respect of the property to which the certificate of property use relates.
- 2.3 Section 168.6 (1) of the Act states that if a risk assessment related to the property has been accepted under clause 168.5 (1) (a), the Director may issue a certificate of property use to the owner of the property, requiring the owner to do any of the following things:
- 1. Take any action that is specified in the certificate and that, in the Director's opinion, is necessary to prevent, eliminate or ameliorate any adverse effect that has been identified in the risk assessment, including installing any equipment, monitoring any contaminant or recording or reporting information for that purpose.
 - 2. Refrain from using the property for any use specified in the certificate or from constructing any building specified in the certificate on the property.
- 2.4 Subsection 168.6(2) of the Act states that a certificate of property use shall not require an owner of property to take any action that would have the effect of reducing the concentration of a contaminant on, in or under the property to a level below the level that is required to meet the standards specified for the contaminant in the risk assessment.
- 2.5 Subsection 168.6(3) of the Act states that the Director may, on his or her own initiative or on application by the owner of the property in respect of which a certificate has been issued under subsection 168.6(1),
- a. alter any terms and conditions in the certificate or impose new terms and conditions; or
 - b. revoke the certificate.
- 2.6 Subsection 168.6(4) of the Act states that if a certificate of property use contains a provision requiring the owner of property to refrain from using the property for a specified use or from constructing a specified building on the property,
- a. the owner of the property shall ensure that a copy of the provision is given to every occupant of the property;
 - b. the provision applies, with necessary modifications, to every occupant of the property who receives a copy of the provision; and
 - c. the owner of the property shall ensure that every occupant of the property complies with the provision.
- 2.7 Subsection 197(1) of the Act states that a person who has authority under the Act to make an order or decision affecting real property also has authority to make an order requiring any person with an interest in the property, before dealing with the property in any way, to give a copy of the order or decision affecting the property to every person who will acquire an interest in the property as a result of the dealing.
- 2.8 Subsection 197(2) of the Act states that a certificate setting out a requirement imposed under subsection 197(1) may be registered in the proper land registry office on the title of the real property to which the requirement relates, if the certificate is in a form approved by the Minister, is signed or authorized by a person who has authority to make orders imposing requirements under subsection 197(1) and is accompanied by a registrable

description of the property.

- 2.9 Subsection 197(3) of the Act states that a requirement, imposed under subsection 197(1) that is set out in a certificate registered under subsection 197(2) is, from the time of registration, deemed to be directed to each person who subsequently acquires an interest in the real property.
- 2.10 Subsection 197(4) of the Act states that a dealing with real property by a person who is subject to a requirement imposed under subsection 197(1) or 197(3) is voidable at the instance of a person who was not given the copy of the order or decision in accordance with the requirement.

Part 3: Background

- 3.1 The Risk Assessment was undertaken for the Property on behalf of the Owner to assess the human health risks and ecological risks associated with the presence or discharge of Contaminants on, in or under the Property and to identify appropriate Risk Management Measures to be implemented to ensure that the Property is suitable for the intended use: "residential use" as defined in O. Reg. 153/04.
- 3.2 The Contaminants on, in or under the Property that are present above the residential/parkland/institutional Property Use Standards within **Table 3** of the **Soil, Ground water and Sediment Standards for Use under Part XV.1 of the Act** published by the Ministry and dated April 15, 2011 for coarse textured soils or for which there are no such standards are defined as the Contaminants of Concern (COC). The Property Specific Standards for the Contaminants of Concern are set out in Schedule "A"; the air target levels are set out in Schedule 'B' and the groundwater trigger levels are set out in Schedule 'C' which are attached to and forming part of the CPU and the following figures:
- Plan of Survey with Property outlined in red; and
 - Drawing 1.
- 3.3 I am of the opinion, for the reasons set out in the Risk Assessment that the Risk Management Measures described therein and outlined in Part 4 of the CPU are necessary to prevent, eliminate or ameliorate an Adverse Effect on the Property.

Part 4: Director Requirements

Pursuant to the authority vested in me under section 168.6(1) of the Act, I hereby require the Owner to do or cause to be done the following:

Risk Management Measures

- 4.1 Implement, and thereafter maintain or cause to be maintained, the Risk Management Measures.
- 4.2 Without restricting the generality of the foregoing in Item 4.1, carry out or cause to be carried out the following key elements of the Risk Management Measures:
- a. Refrain from constructing any Building on, in or under the Property unless the Building includes a Storage Garage, as defined in Building Code and meets the following requirements:
 - i. The Storage Garage is constructed at or below the Grade of the Building; and
 - ii. The Storage Garage area covers the entire Building Area at Grade; and
 - iii. All below Grade components of the Storage Garage shall have a waterproof barrier and moisture protection if applicable and the sealing of all sumps and penetrations into the Building; and
 - vi. The Storage Garage is in compliance with all applicable requirements of the Building Code, including, without limitation, the provisions governing the following:
 1. design of the mechanical ventilation system as set out in Division B, subsection 6.2.2.3, Ventilation of Storage and Repair Garages;
 2. interconnection of air duct systems as set out in Division B, subsection 6.2.3.9 (2); and,
 3. air leakage as set out in Division B, section 5.4.
 - v. The mechanical ventilation system for the Storage Garage is designed to provide, during operating hours a continuous supply of outdoor air at a rate of not less than 3.9 litres per second for each square metre of floor area or be activated on an as-needed basis by carbon monoxide or nitrogen dioxide monitoring devices as required by the Building Code.
 - b. Refrain from construction any Building on, in or under the Property other than a Building that meets the requirements of Item 4.2 a. of the CPU (Storage Garage) and a zero-valent iron (ZVI) injection slurry had been injected at the time of excavation for Storage Garage (injection points illustrated on Drawing 1 of the CPU) to form a permeable reactive barrier as described in the Risk Assessment.
 - c. The indoor air monitoring program on the Property is to commence prior to occupancy of any Building on the Property and shall be carried out on semi-annual (every six months) basis for the first and second year, and thereafter until such time as the Director, upon application by the Owner, has reviewed the data available and either alters or revokes the CPU. The indoor air monitoring program shall be carried out as follows:
 - i. Indoor air monitoring shall be done in accordance with USEPA Method TO-15 with a summa canister for the COC listed in Schedule 'B' of the CPU.
 - ii. Indoor air monitoring shall be done in accordance with the Ministry's document entitled "(Draft) Technical Guidance for Soil Vapour Intrusion Assessment" dated January 4, 2021.
 - iii. Sampling locations shall be identified by an industrial hygienist or other

appropriately qualified person to be protective of human health for any persons using or occupying the Building(s) on the Property.

- iv. If the indoor air concentrations of any COC exceed Schedule 'B' for any indoor air target levels on the Property, the Owner shall immediately notify the Director in writing of the exceedance along with a copy of the laboratory's certificate of analysis, chain of custody, field notes indicating the initial and final canister pressures, atmospheric pressure, weather and temperature.
 - v. The Owner shall keep a copy of all sampling data and records available for inspection by a Provincial Officer upon request.
 - vi. If the indoor air concentration of the COC exceeds Schedule 'B' for any indoor air target levels on the Property, then indoor air monitoring shall recommence for all COC within ten (10) days of receipt of the analytical results and be carried out as follows:
 1. If none of the concentrations of the COC exceeds Schedule 'B' (indoor air target levels) on the recommenced indoor air monitoring event, then the indoor air monitoring event shall be continued on the original semi-annual frequency; and
 2. If any of the concentrations of the COC exceeds Schedule 'B' (indoor air target levels) on the recommenced indoor air monitoring event, then a Licensed Professional Engineer shall, within forty-five (45) days of the receipt of the analytical results, either
 - i. develop and submit a detailed contingency plan to the Director (as outlined in the Risk Assessment); or
 - ii. develop and submit a report to the Director that details these indoor air exceedances are due to background sources.The indoor air monitoring shall continue on a quarterly basis (every three months) until such time as the Director has reviewed the data available and either agrees to or alters the indoor monitoring in the CPU.
- d. The groundwater monitoring program shall commence once the zero-valent iron (ZVI) injection slurry has occurred for the permeable reactive barrier and the groundwater monitoring wells have been installed on the Property and shall be carried out as follows:
- i. The groundwater monitoring program shall be carried out on a quarterly (once every three months) basis for first and second years and thereafter until such time as the Director, upon application by the Owner, has reviewed the data available and either amends or revokes the CPU.
 - ii. The approximate number and locations of the groundwater monitoring wells to be sampled are indicated on Drawing 1 of the CPU for the COC listed in Schedule 'C' of the CPU.
 - iii. Water from all monitoring wells shall be sampled according to Ministry's Protocol for Analytical Methods Used in the Assessment of Properties under Part XV.1 of the Environmental Protection Act (MOE, 2004b) as amended from time to time.
 - iv. The Owner shall keep a copy of all groundwater sampling data and records available for inspection by a Provincial Officer upon request.
 - v. Should there be a reason to change the selected groundwater monitoring wells and/or should a measured groundwater concentration of the COC exceed a groundwater trigger level in Schedule 'C' of the CPU; the Owner shall notify the Director forthwith with a copy of the laboratory's certificate of

- analysis, chain of custody and borehole logs indicating the well construction details.
- vi. If the groundwater concentration of the COC exceeds a groundwater trigger level in Schedule 'C' of the CPU, then groundwater monitoring shall recommence for all COC within ten (10) days of receipt of the analytical results and be carried out as follows:
 - a. If any of the groundwater concentrations of the COC exceeds a groundwater trigger level of Schedule 'C' of the CPU on the recommenced groundwater monitoring event; then within forty-five (45) days of the receipt of the analytical results; develop and submit a contingency plan to the Director (as outlined in the Risk Assessment); and
 - b. The groundwater monitoring shall continue on a quarterly basis (every 3 month) until such time as the Director, upon application by the Owner, has reviewed the data available and either alters or revokes the CPU.
 - e. The Owner shall retain a copy of the site plan prepared and signed by a Qualified Person prior to occupancy of any Building which will describe the Property and the placement of permeable reactive barrier as per Risk Assessment. The site plan will include a plan and cross section drawings specifying the vertical and lateral extent of the permeable reactive barrier. This site plan shall be retained by the Owner for inspection upon request by a Provincial Officer.
 - f. The Owner shall prepare by March 31 each year, an annual report documenting activities relating to the Risk Management Measures undertaken during the previous calendar year. A copy of this report shall be maintained on file by the Owner and shall be made available upon request by a Provincial Officer. The report shall include, but not be limited to, the following minimum information requirements:
 - ii. a copy of all records for all air monitoring program including the laboratory's certificate of analyses and chain of custody, field notes indicating the initial and final canister pressures, atmospheric pressure, weather and temperature;
 - iii. a copy of all records for the groundwater monitoring program including laboratory's certificate of analysis, chain of custody and borehole logs indicating the well construction details;
 - iv. a copy of all signed site plans indicating the location of the permeable reactive barrier;
 - v. confirmation that the Storage Garage is constructed at or below the Grade of the Building and covers the entire Building Area at Grade; and
 - vi. a copy of the updated financial assurance every five years from the date of issuance of the CPU.
- 4.3 Refrain from using the Property for any of the following use(s): NA
- 4.4 Refrain from constructing the following building(s): No building construction unless construction is in accordance with Items 4.2 a. and Item 4.2 b. of the CPU.
- 4.5 The Owner shall ensure that every occupant of the Property is given notice that the Ministry has issued this CPU and that it contains the provisions noted above in Items 4.3

and 4.4, unless noted N/A. For the purposes of this requirement, an occupant means any person with whom the Owner has a contractual relationship regarding the occupancy of all or part of the Property.

Site Changes

- 4.6 In the event of a change in the physical site conditions or receptor characteristics at the Property that may affect the Risk Management Measures and/or any underlying basis for the Risk Management Measures, forthwith notify the Director of such changes and the steps taken, to implement, maintain and operate any further Risk Management Measures as are necessary to prevent, eliminate or ameliorate any Adverse Effect that will result from the presence on, in or under the Property or the discharge of any Contaminant of Concern into the natural environment from the Property. An amendment to the CPU will be issued to address the changes set out in the notice received and any further changes that the Director considers necessary in the circumstances.

Reports

- 4.7 Retain a copy of any reports required under the CPU, the Risk Assessment and any reports referred to in the Risk Assessment (until otherwise notified by the Director) and within ten (10) days of the Director or a Provincial Officer making a request for a report, provide a copy to the Director or Provincial Officer.

Property Requirement

- 4.8 For the reasons set out in the CPU and pursuant to the authority vested in me under subsection 197(1) of the Act, I hereby order you and any other person with an interest in the Property, before dealing with the Property in any way, to give a copy of the CPU, including any amendments thereto, to every person who will acquire an interest in the Property as a result of the dealing.

Certificate of Requirement

- 4.9 Within fifteen (15) days from the date of receipt of a certificate of requirement issued under subsection 197(2) of the Act and as set out in Schedule 'D', register the certificate of requirement on title to the Property, in the appropriate land registry office.
- 4.10 Immediately after registration of the certificate of requirement, provide to the Director written verification that the certificate of requirement has been registered on title to the Property.

Owner Change

- 4.11 While the CPU is in effect, the Owner shall forthwith report in writing, to the Director any changes of ownership of the Property, except that while the Property is registered under

the Condominium Act, 1998, S.O.1998 c.19, as amended, no notice shall be given of changes in the ownership of individual condominium units or any appurtenant common elements on the Property.

Financial Assurance

- 4.12 Within fifteen (15) days of the date of the CPU, the Owner shall provide financial assurance to the Crown in right of Ontario in the amount of in the amount of two hundred and eighty-seven thousand dollars (\$287,100) in a form satisfactory to the Director and in accordance with Part XII of the Act.
- 4.13 A written report reviewing the financial assurance required by the CPU shall be included in the annual report referred to as Item 4.2 f. with an updated cost estimate with respect to the matters dealt with in Item 4.12 above.

Part 5: General

- 5.1 The requirements of the CPU are severable. If any requirement of the CPU or the application of any requirement to any circumstance is held invalid, the application of such requirement to other circumstances and the remainder of the CPU are not affected.
- 5.2 An application under sub section 168.6(3) of the Act to,
a. alter any terms and conditions in the CPU or impose new terms and conditions; or
b. revoke the CPU;
shall be made in writing to the Director, with reasons for the request.
- 5.3 The Director may alter the CPU under subsections 132(2) or (3) of the Act to change a requirement as to financial assurance, including that the financial assurance may be increased or reduced or released in stages. The total financial assurance required may be reduced from time to time or released by an order issued by the Director under section 134 of the Act upon request and submission of such supporting documentation as required by the Director.
- 5.4 Subsection 186(3) of the Act provides that non-compliance with the requirements of the CPU constitutes an offence.
- 5.5 The requirements of the CPU are minimum requirements only and do not relieve the Owner from,
a. complying with any other applicable order, statute, regulation, municipal, provincial or federal law; or
b. obtaining any approvals or consents not specified in the CPU.
- 5.6 Notwithstanding the issuance of the CPU, further requirements may be imposed in accordance with legislation as circumstances require. The Director shall also alter the

CPU where the approval or acceptance of the Director is required in respect of a matter under the CPU and the Director either does not grant the approval or acceptance or does not grant it in a manner agreed to by the Owner.

- 5.7 In the event that, any person is, in the opinion of the Director, rendered unable to comply with any requirements in the CPU because of,
- a. natural phenomena of an inevitable or irresistible nature, or insurrections,
 - b. strikes, lockouts or other labour disturbances,
 - c. inability to obtain materials or equipment for reasons beyond your control, or
 - d. any other cause whether similar to or different from the foregoing beyond your control, the requirements shall be adjusted in a manner defined by the Director.
- To obtain such an adjustment, the Director must be notified immediately of any of the above occurrences, providing details that demonstrate that no practical alternatives are feasible in order to meet the requirements in question.
- 5.8 Failure to comply with a requirement of the CPU by the date specified does not absolve the Owner from compliance with the requirement. The obligation to complete the requirement shall continue each day thereafter.
- 5.9 In the event that the Owner complies with the provisions of Items 4.9 and 4.10 of the CPU regarding the registration of the certificate of requirement on title to the Property, and then creates a condominium corporation by the registration of a declaration and description with respect to the Property pursuant to the *Condominium Act, 1998*, S.O. 1998, c.19, as amended, and then transfers ownership of the Property to various condominium unit owners, the ongoing obligations of the Owner under this CPU can be carried out by the condominium corporation on behalf of the new Owners of the Property.

Part 6: Information regarding a Hearing before the Ontario Land Tribunal

With respect to those provisions relating to my authority in issuing a certificate of property use under section 168.6 and an order under section 197 of the Act:

- 6.1 Pursuant to section 139 of the Act, you may require a hearing before the Ontario Land Tribunal (the "Tribunal"), if within fifteen (15) days after service on you of a copy of the CPU, you serve written notice upon the Director and the Tribunal.
- 6.2 Pursuant to section 142 of the Act, the notice requiring the hearing must include a statement of the portions of the CPU and the grounds on which you intend to rely at the hearing. Except by leave of the Tribunal, you are not entitled to appeal a portion of the CPU, or to rely on a ground, that is not stated in the notice requiring the hearing.

- 6.3 Service of a notice requiring a hearing must be carried out in a manner set out in section 182 of the Act and Ontario Regulation 227/07: Service of Documents, made under the Act. The contact information for the Director and the Tribunal is the following:

Registrar
Ontario Land Tribunal
655 Bay Street, Suite 1500
Toronto, ON, M5G 1E5
Email: OLT.Registrar@ontario.ca

and

Jimena Caicedo
Ministry of the Environment, Conservation and Parks
5775 Yonge Street, 8th Floor
Toronto, Ontario
M2M 4J1
Fax: 416-326-5536
Email: Environment.Toronto@ontario.ca

The contact information of the Ontario Land Tribunal and further information regarding its appeal requirements can be obtained directly from the Tribunal at: Tel: (416) 212-6349 or Toll Free 1 (866) 448-2248 or www.olt.gov.on.ca

Further information regarding service can be obtained from e-Laws at www.ontario.ca/laws. Please note where service is made by mail, it is deemed to be made on the fifth day after the date of mailing and choosing service by mail does not extend any timelines.

- 6.4 Unless stayed by the Tribunal under section 143 of the Act, the CPU is effective from the date of issue.
- 6.5 If you commence an appeal before the Tribunal, under section 47 of the *Environmental Bill of Rights, 1993* (the “EBR”), you must give notice to the public in the Environmental Registry of Ontario. The notice must include a brief description of the CPU (sufficient to identify it) and a brief description of the grounds of appeal.

The notice must be delivered to the Minister of the Environment, Conservation and Parks who will place it on the Environmental Registry of Ontario. The notice must be delivered to the Minister of the Ministry of the Environment, Conservation and Parks, College Park 5th Flr, 777 Bay St, Toronto, ON M7A 2J3 by the earlier of:

- a. two (2) days after the day on which the appeal before the Tribunal was commenced;
- and

- b fifteen (15) days after service on you of a copy of the CPU.
- 6.6 Pursuant to subsection 47(7) of the EBR, the Tribunal may permit any person to participate in the appeal, as a party or otherwise, in order to provide fair and adequate representation of the private and public interests, including governmental interests, involved in the appeal.
- 6.7 Pursuant to section 38 of the EBR, any person resident in Ontario with an interest in the CPU may seek leave to appeal the CPU. Pursuant to section 40 of the EBR, the application for leave to appeal must be made to the Tribunal by the earlier of:
- a. fifteen (15) days after the day on which notice of the decision to issue the CPU is given in the Environmental Registry of Ontario; and
 - b. if you appeal, fifteen (15) days after the day on which your notice of appeal is given in the Environmental Registry of Ontario.
- 6.8 The procedures and other information provided in this Part 6 are intended as a guide. The legislation should be consultant for additional details and accurate reference. Further information can be obtained from e-Laws at www.ontario.ca/laws

Issued at Toronto this 9th day of November 2023

“Originally Signed by”

Jimena Caicedo
Director, section 168.6 of the Act

Schedule 'A'

Property Specific Standards (Groundwater) for each Contaminant of Concern

Contaminants of Concern (COC)	Property Specific Standards for Groundwater (µg/L)
Dichloroethane, 1,2-	0.76
Dichloroethylene, 1,1-	23
Trichloroethane, 1,1,1-	220
Trichlorethylene	22
Vinyl Chloride	4.0

Schedule 'B'

Indoor Air Target Levels

Contaminants of Concern (COC)	Indoor Air Target Levels (µg/m³)
Dichloroethane, 1,2-	0.138
Dichloroethylene, 1,1-	50.1
Trichloroethane, 1,1,1-	715
Trichlorethylene	0.872
Vinyl Chloride	0.406

Schedule 'C'

Groundwater Trigger Levels

Contaminants of Concern (COC)	Groundwater Trigger Levels (µg/L)
Dichloroethane, 1,2-	1.6
Dichloroethylene, 1,1-	1.6
Trichloroethane, 1,1,1-	640
Trichlorethylene	1.6
Vinyl Chloride	0.5

Schedule 'D'

CERTIFICATE OF REQUIREMENT

s.197(2)

Environmental Protection Act

This is to certify that pursuant to Item 4.9 of Certificate of Property Use number 8522-CUBKG2 issued by Jimena Caicedo, Director of the Ministry of the Environment, Conservation and Parks, under sections 168.6 and 197 of the *Environmental Protection Act*, on November 9, 2023 being a Certificate of Property Use and order under subsection 197(1) of the *Environmental Protection Act* relating to the property municipally known as Part of 4415 – 4421 Sheppard Avenue East, Toronto being All of Property Identifier Numbers 06168-0297 (LT) and 06168-0298 (LT) (the “Property”) with respect to a Risk Assessment and certain Risk Management Measures and other preventive measure requirements on the Property

4415-4421 SHEPPARD AVENUE EAST INC.

and any other persons having an interest in the Property, are required before dealing with the Property in any way, to give a copy of the Certificate of Property Use, including any amendments thereto, to every person who will acquire an interest in the Property.

Under subsection 197(3) of the *Environmental Protection Act*, the requirement applies to each person who, subsequent to the registration of this certificate, acquires an interest in the Property.

Plan of Survey with Property Outlined in Red

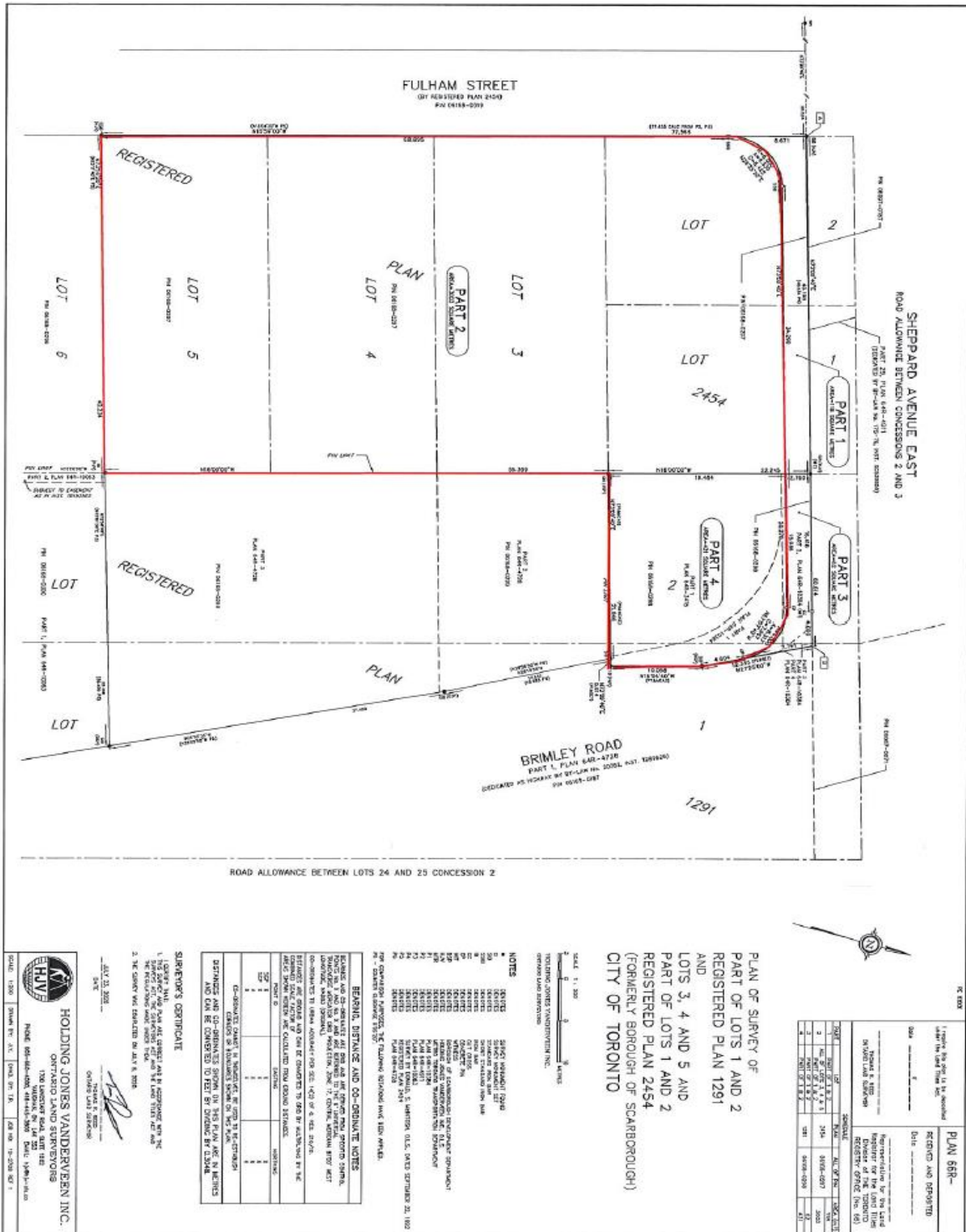

Drawing 1

