

Number/Numero:

PR-23-000204

This permit is issued under the authority of section 78.3 of the *Mining Act* and the Exploration Plans and Exploration Permits Regulation (O. Reg. 308/12). It is subject to the provisions of the Act and regulation as well as the terms and conditions included in this permit.

Ce permis est émis conformément aux dispositions de section 78.3 de la *Loi sur les mines* et des règlements et est sujet aux restrictions et dispositions de ce lois et règlements ainsi qu'aux conditions ci-énoncées.

**Note: The issuance of this permit does not relieve the applicant from the responsibility of acquiring any other agency, board, government, etc. approval as may be required nor does it relieve the permittee from the requirements of any other legislation or guarantee access to the land.**

**Remarque : La délivrance de ce permis n'exempte pas le demandeur de l'obligation d'obtenir l'autorisation de tout autre organisme, commission, gouvernement, etc. qui pourrait être exigée, n'exempte pas le titulaire des dispositions de toute autre loi et ne garantit pas l'accès à la terre.**

## Project Details/ Détails sur le projet

Project Name/ Titre du projet

Root Lake

Qualified Supervisor/Superviseur qualifié

Nathan Sims

## This Permit is issued to: Ce Permis est délivré a:

Name of Permittee:/Nom du détenteur:

Green TM Resources (Canada) Ltd.

Mailing Address:/Adresse postale:

160 Logan Ave, Thunder Bay, ON, P7A 6R1

To conduct early exploration activities from/ Pour effectuer des activités d'exploration du (yyyy/mm/dd):

2023/09/12

to:

2026/09/11

On claim/lease/licence of occupation number(s):/Sur le numéro(s) du claim/bail/permis d'occupation:

101422, 101503, 101504, 101696, 116836, 117902, 121020, 121042, 121133, 121134, 122349, 122350, 122351, 124441, 152951, 160180, 160270, 160964, 160965, 160966, 166199, 166201, 166202, 166203, 166284, 169575, 179021, 179044, 179045, 182367, 194973, 196921, 214118, 214119, 214121, 214122, 214123, 214216, 214217, 214218, 217760, 225637, 225638, 232916, 232917, 232988, 232989, 233675, 261574, 262879, 269553, 269563, 269564, 269630, 272959, 281639, 281640, 282239, 285014, 289614, 290289, 290290, 298925, 298926, 298927, 298947, 298948, 298950, 321059, 321565, 328205, 328206, 328225, 328226, 328813, 329530, 329531, 340566, 340586, 340587, 340588, 340589, 340676, 341368, 341369, 341370, 553204, 553205, 553206, 553207, 553208, 553209, 553210, 553211, 553212, 553213, 553214, 553215, 553216, 553217, 553218, 685620, 685621, 685622, 685623, 685624, 685625, 685626, 685627, 685628, 685629, 685630, 685631, 685632, 685633, 685634, 685635, 685636, 685637, 685638, 685639, 685640, 685641, 685642, 685643, 685644, 685645, 685646, 685647, 685648, 685649, 685650, 685651, 685652, 685653, 685654, 685655, 685656, 685657, 685658, 685659, 685660, 685661, 685662, 685663, 685664, 685665, 685666, 685667, 685668, 685669, 685670, 685671, 685672, 685673, 685674, 685675, 685676, 685677, 685678, 685679, 685680, 685681, 685682, 685683, 685684, 685685, 685686, 685687, 685688, 685689, 685690, 685691, 685692, 685693, 685694, 685695, 685696, 685697, 685698, 685699, 685700, 685701, 685702, 685703, 685704, 685705, 685706, 685707, 685708, 685709, 685710, 685711, 685712, 685713, 685714, 685715, 685716, 685717, 685718, 685719, 685720, 685721, 685722, 685723, 685724, 685725, 685726,

685727, 685728, 685729, 685730, 685731, 685732, 685733, 685734, 685735, 685736, 685737, 685738, 685739, 685740, 685741, 685742, 685743, 685744, 685745, 685746, 685747, 685748, 685749, 685750, 685751, 685752, 685753, 685754, 685755, 685756, 685757, 685758, 685759, 685760, 685761, 685762, 685763, 685764, 685765, 685766

As per the project map(s) and Activity Details Report, all of which are attached hereto and which form part of this permit/  
Selon la/les carte(s) du projet et le Rapport Détaillé des Activités, tous qui sont attachés ici et qui forment partie du permis

for the purpose of Permit activities:

- Mechanized Drilling (assembled weight >150kg)/ Forage mécanisé (poids assemblé >150 kg)
- Mechanized Stripping (>100m<sup>2</sup> in 200m radius)/ Décapage mécanisé (>100 m<sup>2</sup> dans un rayon de 200 m)
- Pitting and Trenching (>3m<sup>3</sup> in 200m radius)/ Creusement de fosses et de tranchées (>3 m<sup>3</sup> dans un rayon de 200 m)
- Line Cutting (>1.5m width)/ Découpage des quadrillages (>1,5 m de largeur)
- Other (Early exploration activities for which Director has required a permit)/Autre (Activités d'exploration préliminaires pour laquelle le Directeur a demandé un permis):

for the purpose of Plan activities:

- Ground geophysical survey requiring a generator (Les levés géophysiques au sol qui nécessitent l'utilisation d'une génératrice)
- Mechanized Drilling (assembled weight <150kg)/ Forage mécanisé (poids assemblé <150 kg)
- Mechanized Stripping (<100m<sup>2</sup> in 200m radius)/ Décapage mécanisé (<100 m<sup>2</sup> dans un rayon de 200 m)
- Pitting and Trenching (1-3m<sup>3</sup> in 200m radius)/ Creusement de fosses et de tranchées (1-3 m<sup>3</sup> dans un rayon de 200 m)
- Line Cutting (<1.5m width)/ Découpage des quadrillages (<1,5 m de largeur)

Subject to the following conditions:/Et sous les conditions suivantes:

1. The Permittee shall keep this permit or a true copy thereof on the permit area./Le détenteur conserver ce permis ou une copie conforme sur les lieux des travaux.
2. The person in charge of the operation conducted under this permit shall produce and show this permit or the true copy kept on the exploration permit area to any inspector whenever requested by the officer./Le responsable des travaux couverts par ce permis doit produire le permis ou sa copie conforme si un inspecteur lui demande.
3. The requirements outlined in Schedule 1 of Ontario Regulation 308/12 and applicable Provincial Standards for Early Exploration/ Les exigences générales identifier à l'annexe 1 du Règlement de l'Ontario 308/12 et les normes provinciale relatives a l'exploration préliminaire.
4. Other terms and conditions as listed on this permit./Autres termes et conditions énoncées sur ce permis.

Place of Issue/Emis a:

Thunder Bay

Issued by/Emis par:

Neal Bennett

Date of Issue/Date émis (yyyy/mm/dd, aaaa/mm/jj):

2023/09/12

Signature of Director/Signature du directeur:



Additional Terms and Conditions:

Seasonal

No early exploration activities authorized by this Permit shall be carried out on or between: March 20 to April 5 & September 25 to October 4 each year.

Mobilization/Demobilization

- a) not less than two (2) weeks prior to commencing the early exploration activities authorized by this Permit which, for greater certainty, shall include the mobilization of personnel and equipment to the site required for carrying out those activities;
- b) after a period of temporary suspension of activities of greater than four (4) weeks, not less than one (1) week prior to recommencing the early exploration activities authorized by this permit;
- c) not less than two (2) week prior to the anticipated final demobilization of personnel and equipment required for carrying out the early exploration activities authorized by this Permit; and
- d) delivered by email to [MNDM.PlansAndPermits@ontario.ca](mailto:MNDM.PlansAndPermits@ontario.ca)

Autre termes et conditions:

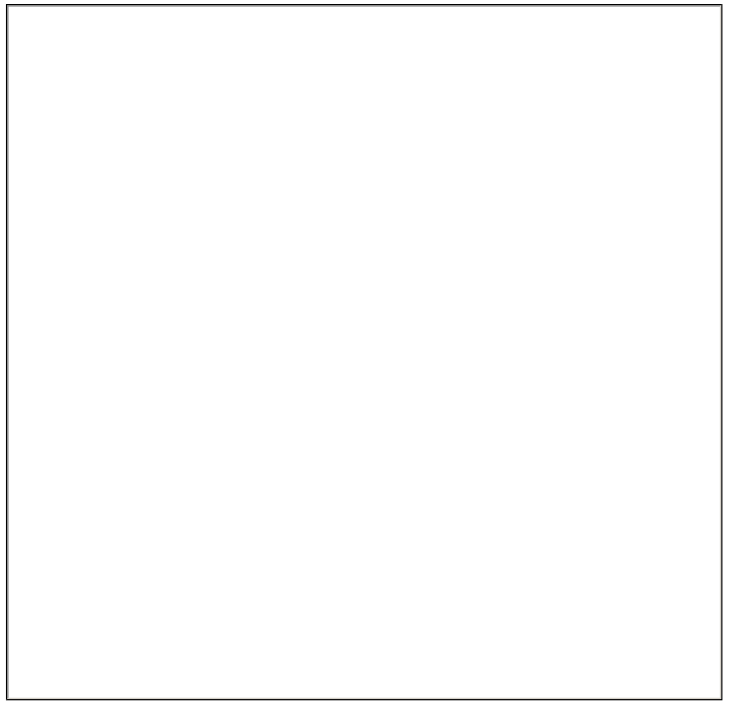
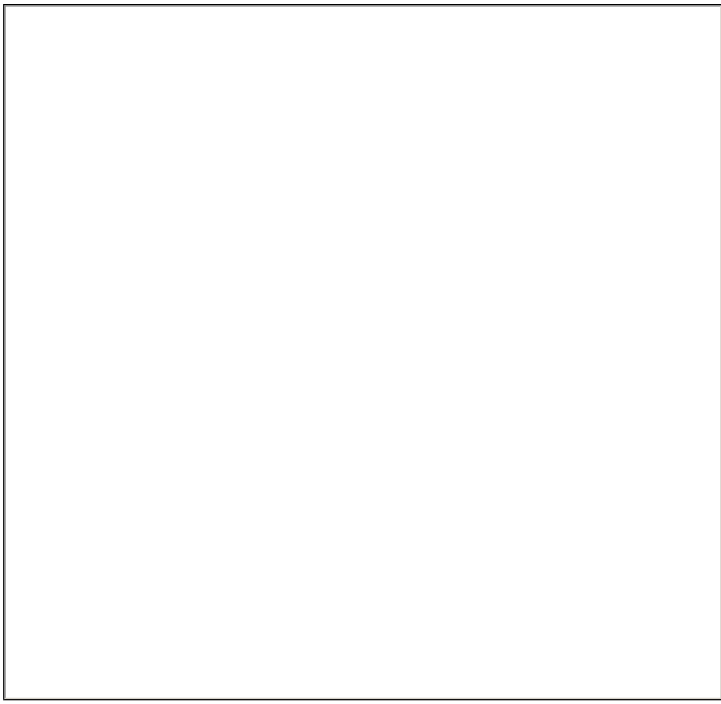

Collection of personal information, if any, on this form is authorized by sections 7, 78.2, 78.3, and subsection 178.2(1) of the *Mining Act* for the purpose of creating a public record as described in section 37 of the *Freedom of Information and Protection of Privacy Act*. This information may also be posted in a modified form on the Ministry of Northern Development and Mines website and on the Environmental Registry for public comment. Questions about this collection should be directed to the Mineral Exploration and Development Section, Ministry of Northern Development and Mines, 933 Ramsey Lake Road, Sudbury ON P3E 6B5. Telephone 705-670-5815.

Preferred language of  
correspondence

- English  
 French

Fields marked with an asterisk (\*) are mandatory.

## 1. Project Details

Project Name \*

Root

Name of Early Exploration Proponent \*

Green TM Resources - NATHAN SIMS, EXPLORATION MANAGER

Is the proposed early exploration area within the project area for an existing filed closure plan? \*

Yes  No

Are there any mine hazards identified in the [Abandoned Mines Information System \(AMIS sites\)](#) in your project area? \*

Yes  No

Enter the Universal Transverse Mercator Coordinates (UTM) in North American Datum 83 (NAD 83) Grid for the centre of your project area

Zone (N) \*

15

Easting (m) \*

592015

Northing (m) \*

5643547

## 2. Exploration Logistics and Detailed Information

Will explosives be used for any activity/activities? If yes describe in detail which activities require the explosives, where they will be stored, and any other relevant information.

Yes. Proposing a < 100tonne bulk sample. Explosives will be transported to site, kept in blasting truck, monitored 24 hours. Once blast is complete, all explosives will be removed. Licensed contractor will be hired (TBD).

What commodity or commodities are being sought in the work program?

LITHIUM

How will you be transporting personnel to the exploration site for all activities? Describe in detail.

PICKUP TRUCK ALONG SLATE FALLS (Rawhide) ROAD, EXISTING TRAILS AND LOGGING ROADS TO ACCESS PROPERTY/TARGETS. HELICOPTER WHEN NEEDED

How will you be mobilizing/demobilizing equipment to and from the exploration site for all activities? Describe in detail.

TRANSPORT FLOATS WILL MOB/DEMOB LARGE EQUIPMENT, PICKUP TRUCKS FOR LIGHTER ACTIVITIES/ GEAR, ATVS FOR TRAILS

What type of equipment will you be using for all of the early exploration activities?

DIAMOND DRILL RIG, GEOTECH DRILL RIG, TRANSPORT LOWBED FLOAT, BULLDOZERS, EXCAVATORS, SKIDDER, ATV, SNOWMOBILE, HELICOPTER

What type of drilling will take place? (e.g. core drilling, reverse circulation)  
**CORE DRILLING AND ROTARY (FOR BLASTING)**

Do you anticipate the removal of the drill casing?

Yes  No

If yes, when will you be removing it?

Immediately  3 to 6 months  6 to 12 months  1 to 2 years

For the exploration activities you have selected in your early exploration submission please fill in the associated details (required for all activities proposed). \*

Geophysical surveys requiring a generator ▶ Type of Survey IP

Line cutting ▶ Estimated total line length \_\_\_\_\_ metres

Mechanized Stripping ▶ Planned Number of stripped locations 10  
Estimated total area of stripping 9999 square metres

Pitting and Trenching of Bedrock ▶ Planned Number of Pits/Trenches 1

Mechanized Drilling ▶ Planned drill hole diameter \_\_\_\_\_ centimetres  
 1 - 5 pads  
 6 - 10 pads  
 11 - 15 pads  
 16 - 20 pads  
 > 20 pads

Please identify any non-prescribed activity/activities you will be undertaking to support the prescribed early exploration activity/activities

- Creating trails for the purposes of early exploration  
 Creating roads for the purposes of early exploration  
 Creating/setting up camp(s) to house personnel to perform your prescribed early exploration activities  
Number of people in camp 40 Number of camps 1
- Ground geophysical surveys without a generator  
 Airborne geophysical surveys

Are you planning to store fuel or other hazardous materials on the property? \*

Yes  No All drilling wastes removed by GFL.

Please provide any other information relevant to this project.

**THE COMPANY HAS AN EXISTING CAMP ESTABLISHED AT ROOT - OPERATED BY OUTLAND. BEDS ARE ALSO USED FOR ENVRIO BASELINE STUDIES, ENGINEERING, VISITORS, ETC. THE COMPANY IS WELL ESTABLISHED ON THE PROJECT**

### 3. Signature

Name (Last Name, First Name)

**SIMS, NATHAN**

Email Address

**NATHAN@GREENTM.CA**

Signature

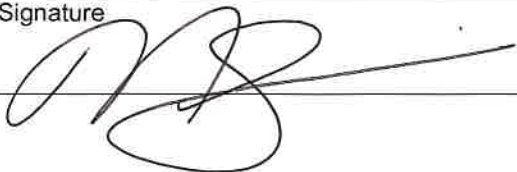

Date (yyyy/mm/dd)

**2023/06/13**



Map 2. Property Scale Map  
 Root Lake Property  
 Potential Drilling or  
 Overburden Stripping Sites

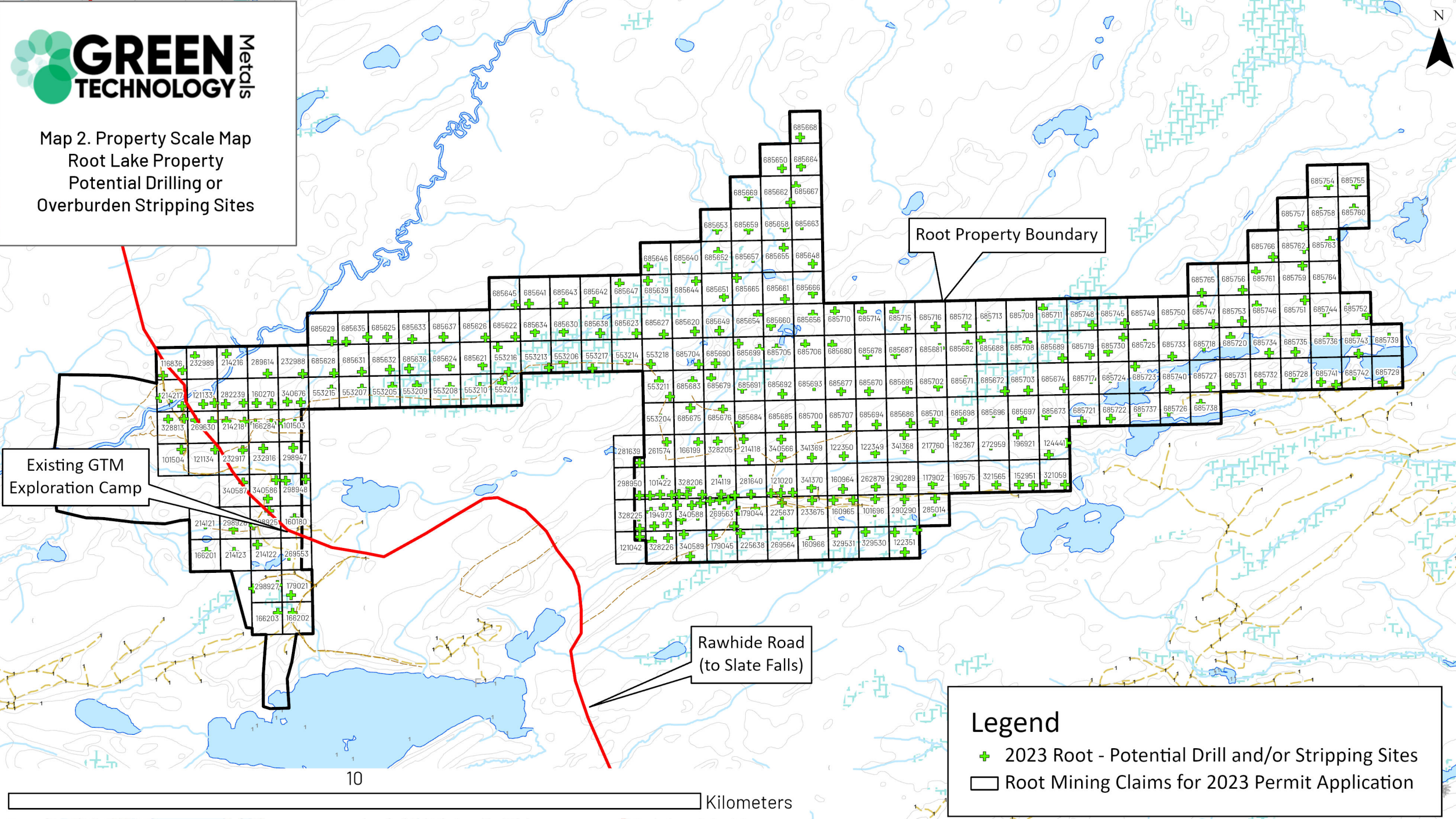

Existing GTM  
 Exploration Camp

Root Property Boundary

Rawhide Road  
 (to Slate Falls)

**Legend**

- + 2023 Root - Potential Drill and/or Stripping Sites
- Root Mining Claims for 2023 Permit Application

10

Kilometers



Map 3. Property Scale Map  
 Root Lake Property  
 Possible Bulk Sample  
 (Blasting) Locations



Existing GTM  
 Exploration Camp

Root Property Boundary

Rawhide Road  
 (to Slate Falls)

Legend

-  2023 Potential Bulk Sample Locations (Outcrop)
-  Root Mining Claims for 2023 Permit Application

10 Kilometers

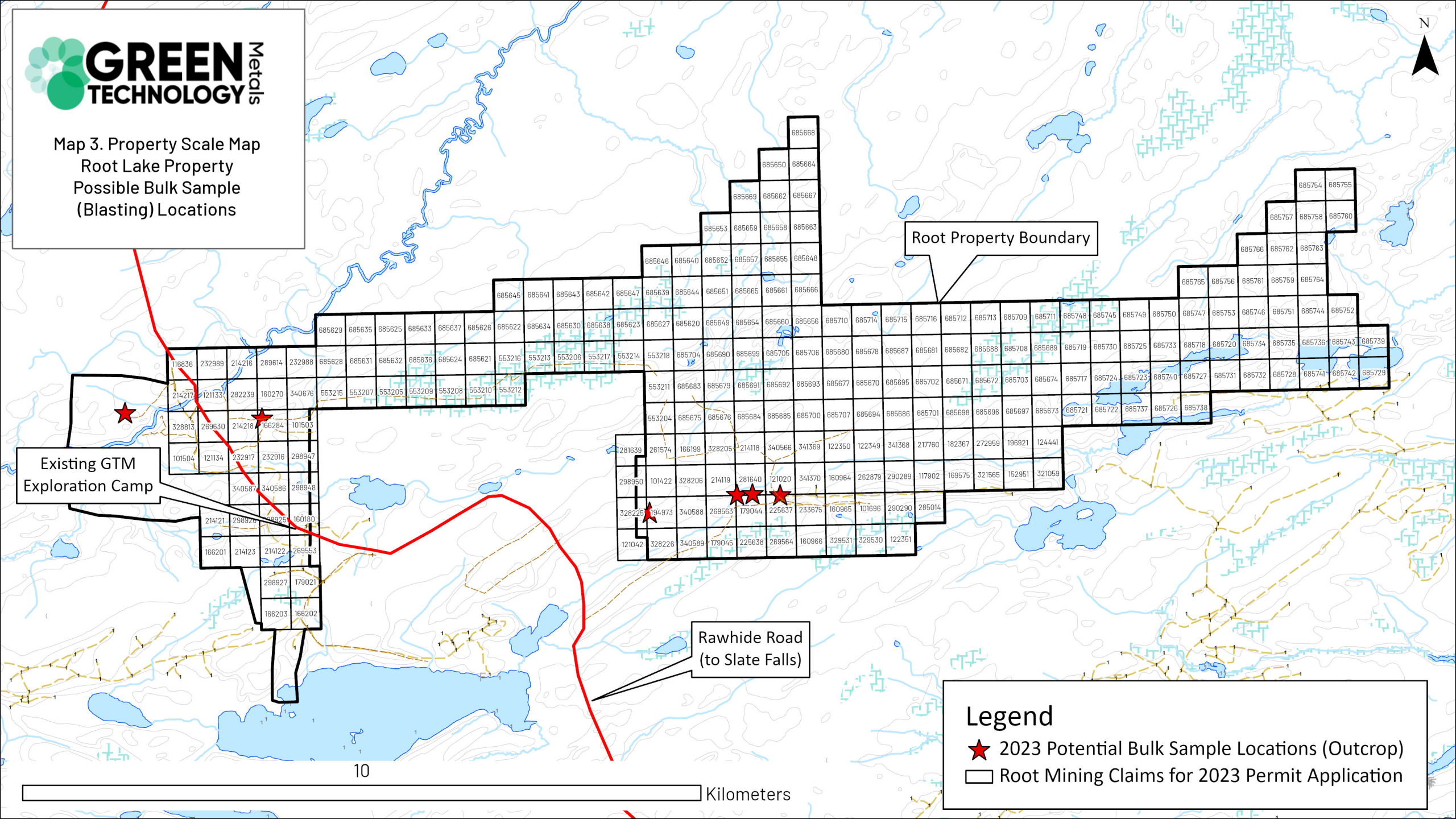



Map 4. Property Scale Map  
 Root Lake Property  
 Areas for Geophysical Survey  
 with a generator (IP)



Existing GTM  
 Exploration Camp

Root Property Boundary

Rawhide Road  
 (to Slate Falls)

Legend

- 2023 Root Permit - Areas for Geophysical Survey w Generator
- Root Mining Claims for 2023 Permit Application

