

Number/Numero:

PR-20-000316

This permit is issued under the authority of section 78.3 of the *Mining Act* and the Exploration Plans and Exploration Permits Regulation (O. Reg. 308/12). It is subject to the provisions of the Act and regulation as well as the terms and conditions included in this permit.

Ce permis est émis conformément aux dispositions de section 78.3 de la *Loi sur les mines* et des règlements et est sujet aux restrictions et dispositions de ce lois et règlements ainsi qu'aux conditions ci-énoncées.

**Note: The issuance of this permit does not relieve the applicant from the responsibility of acquiring any other agency, board, government, etc. approval as may be required nor does it relieve the permittee from the requirements of any other legislation or guarantee access to the land.**

**Remarque : La délivrance de ce permis n'exempte pas le demandeur de l'obligation d'obtenir l'autorisation de tout autre organisme, commission, gouvernement, etc. qui pourrait être exigée, n'exempte pas le titulaire des dispositions de toute autre loi et ne garantit pas l'accès à la terre.**

## Project Details/ Détails sur le projet

Project Name/ Titre du projet

Fry-McVean

Qualified Supervisor/Superviseur qualifié

Elisabeth Ronacher

## This Permit is issued to: Ce Permis est délivré a:

Name of Permittee:/Nom du détenteur:

Donald Brown

Mailing Address:/Adresse postale:

500 Foxview Place, Ottawa, ON, K1K 4C4

To conduct early exploration activities from/ Pour effectuer des activités d'exploration du (yyyy/mm/dd):

2023/06/23

to:

2026/06/22

On claim/lease/licence of occupation number(s):/Sur le numéro(s) du claim/bail/permis d'occupation:

520934, 524746, 524747, 524748, 524750, 527183, 527185, 529352, 529354, 533702, 537930, 549417, 558299, 564439, 566910, 579216, 579219, 580903, 609554, 611228, 612196, 612197

As per the project map(s) and Activity Details Report, all of which are attached hereto and which form part of this permit/  
Selon la/les carte(s) du projet et le Rapport Détaillé des Activités, tous qui sont attachés ici et qui forment partie du permis

for the purpose of Permit activities:

- Mechanized Drilling (assembled weight >150kg)/ Forage mécanisé (poids assemblé >150 kg)
- Mechanized Stripping (>100m<sup>2</sup> in 200m radius)/ Décapage mécanisé (>100 m<sup>2</sup> dans un rayon de 200 m)
- Pitting and Trenching (>3m<sup>3</sup> in 200m radius)/ Creusement de fosses et de tranchées (>3 m<sup>3</sup> dans un rayon de 200 m)
- Line Cutting (>1.5m width)/ Découpage des quadrillages (>1,5 m de largeur)
- Other (Early exploration activities for which Director has required a permit)/Autre (Activités d'exploration préliminaires pour laquelle le Directeur a demandé un permis):

for the purpose of Plan activities:

- Ground geophysical survey requiring a generator (Les levés géophysiques au sol qui nécessitent l'utilisation d'une génératrice)
- Mechanized Drilling (assembled weight <150kg)/ Forage mécanisé (poids assemblé <150 kg)

- Mechanized Stripping (<100m<sup>2</sup> in 200m radius)/ Décapage mécanisé (<100 m<sup>2</sup> dans un rayon de 200 m)
- Pitting and Trenching (1-3m<sup>3</sup> in 200m radius)/ Creusement de fosses et de tranchées (1-3 m<sup>3</sup> dans un rayon de 200 m)
- Line Cutting (<1.5m width)/ Découpage des quadrillages (<1,5 m de largeur)

Subject to the following conditions:/Et sous les conditions suivantes:

1. The Permittee shall keep this permit or a true copy thereof on the permit area./Le détenteur conserver ace permis ou une copie conforme sur les lieux des travaux.
2. The person in charge of the operation conducted under this permit shall produce and show this permit or the true copy kept on the exploration permit area to any inspector whenever requested by the officer./Le responsable des travaux couverts par ce permis doit produire le permis ou sa copie conforme si un inspecteur lui demande.
3. The requirements outlined in Schedule 1 of Ontario Regulation 308/12 and applicable Provincial Standards for Early Exploration/ Les exigences générales identifier à l'annexe 1 du Règlement de l'Ontario 308/12 et les normes provinciale relatives a l'exploration préliminaire.
4. Other terms and conditions as listed on this permit./Autres termes et conditions énoncées sur ce permis.

Place of Issue/Emis a:

Thunder Bay

Issued by/Emis par:

Neal Bennett

Date of Issue/Date émis (yyyy/mm/dd, aaaa/mm/jj):

2023/06/23

Signature of Director/Signature du directeur:



Additional Terms and Conditions:

Autre termes et conditions:

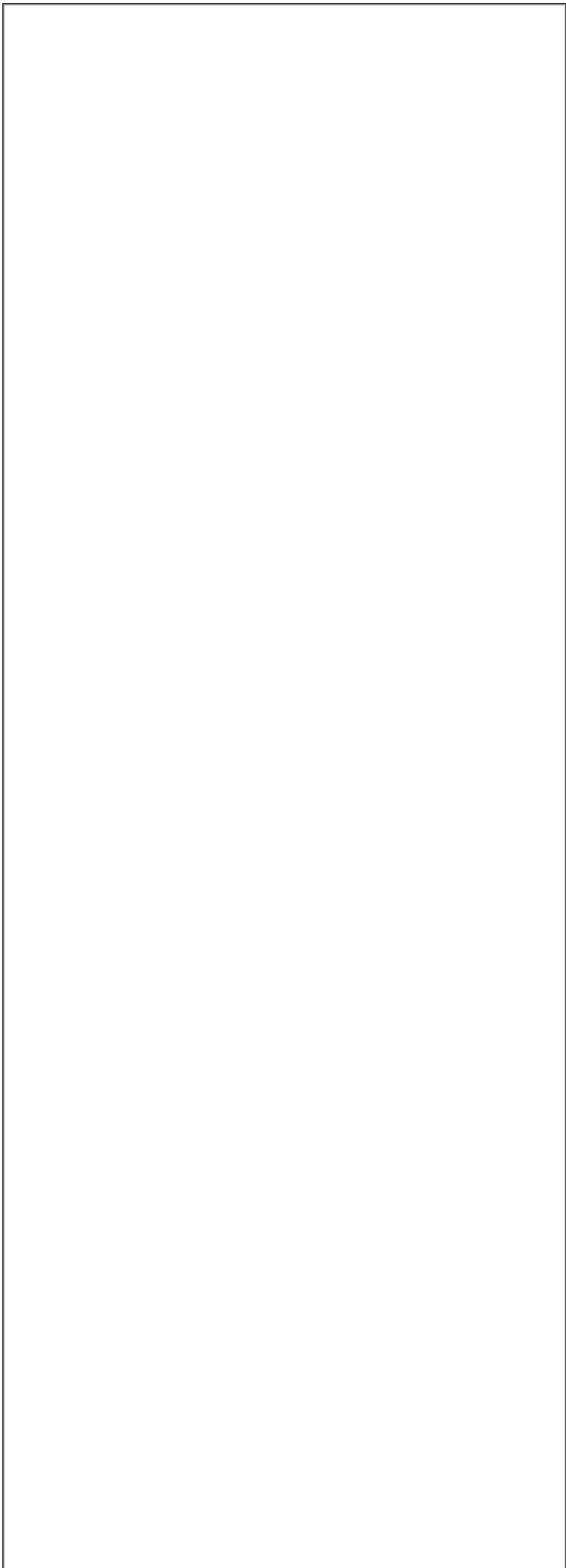

Collection of personal information, if any, on this form is authorized by sections 7, 78.2, 78.3, and subsection 178.2(1) of the *Mining Act* for the purpose of creating a public record as described in section 37 of the *Freedom of Information and Protection of Privacy Act*. This information may also be posted in a modified form on the Ministry of Northern Development and Mines website and on the Environmental Registry for public comment. Questions about this collection should be directed to the Mineral Exploration and Development Section, Ministry of Northern Development and Mines, 933 Ramsey Lake Road, Sudbury ON P3E 6B5. Telephone 705-670-5815.

Preferred language of  
correspondence

- English
- French

Fields marked with an asterisk (\*) are mandatory.

**1. Project Details**

Project Name \*

Fry-McVean

Name of Early Exploration Proponent \*

Donald Brown

Is the proposed early exploration area within the project area for an existing filed closure plan? \*

- Yes
- No

Are there any mine hazards identified in the [Abandoned Mines Information System \(AMIS sites\)](#) in your project area? \*

- Yes
- No

Enter the Universal Transverse Mercator Coordinates (UTM) in North American Datum 83 (NAD 83) Grid for the centre of your project area

Zone (N) \*

15N

Easting (m) \*

633601

Northing (m) \*

567993

**2. Exploration Logistics and Detailed Information**

Will explosives be used for any activity/activities? If yes describe in detail which activities require the explosives, where they will be stored, and any other relevant information.

No

What commodity or commodities are being sought in the work program?

Gold

How will you be transporting personnel to the exploration site for all activities? Describe in detail.

Personnel will be transported by car and pickup truck along existing transportation routes from Pickle Lake. The last 10km will be plowed.

How will you be mobilizing/demobilizing equipment to and from the exploration site for all activities? Describe in detail.

Mob/demob of equipment will be with pickup trucks, ATVs, snow machines, trailers and floats along existing transportation routes.

What type of equipment will you be using for all of the early exploration activities?

water pumps, drill rigs, and chain saws



What type of drilling will take place? (e.g. core drilling, reverse circulation)  
core drilling

Do you anticipate the removal of the drill casing?

Yes  No

If yes, when will you be removing it?

Immediately  3 to 6 months  6 to 12 months  1 to 2 years

For the exploration activities you have selected in your early exploration submission please fill in the associated details (required for all activities proposed). \*

Geophysical surveys requiring a generator ▶ Type of Survey \_\_\_\_\_  
Line cutting ▶ Estimated total line length \_\_\_\_\_ metres  
Mechanized Stripping ▶ Planned Number of stripped locations \_\_\_\_\_  
Estimated total area of stripping \_\_\_\_\_ square metres  
Pitting and Trenching of Bedrock ▶ Planned Number of Pits/Trenches \_\_\_\_\_  
Mechanized Drilling ▶ Planned drill hole diameter 4.76 centimetres  
 1 - 5 pads  
 6 - 10 pads  
 11 - 15 pads  
 16 - 20 pads  
 > 20 pads

Please identify any non-prescribed activity/activities you will be undertaking to support the prescribed early exploration activity/activities

Creating trails for the purposes of early exploration  
 Creating roads for the purposes of early exploration  
 Creating/setting up camp(s) to house personnel to perform your prescribed early exploration activities  
Number of people in camp 10 Number of camps 1  
 Ground geophysical surveys without a generator  
 Airborne geophysical surveys

Are you planning to store fuel or other hazardous materials on the property? \*

Yes  No

Please provide any other information relevant to this project.

Fuel is for camp and drill. The camp is located just off the project claims on the Hydro corridor (refer to project map)

### 3. Signature

Name (Last Name, First Name)

Brown, Donald

Email Address

dbrown9874@rogers.com

Signature

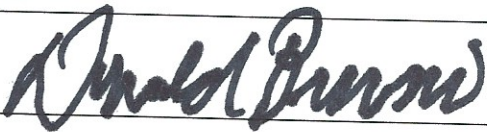

Date (yyyy/mm/dd)

2020/10/07

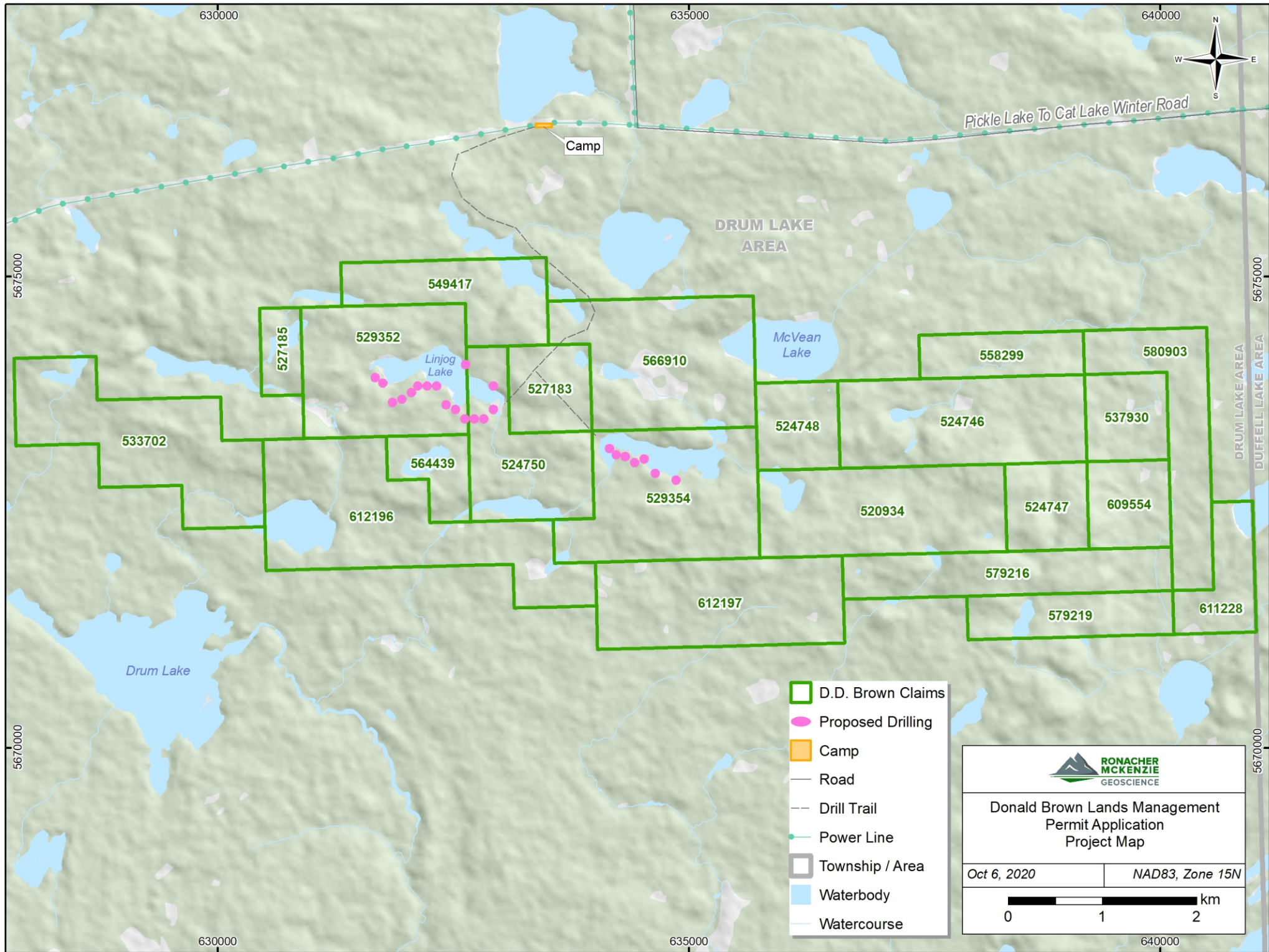

630000

635000

640000



Pickle Lake To Cat Lake Winter Road

Camp

DRUM LAKE AREA

5675000

5675000

549417

527185

529352

Linjog Lake

527183

566910

McVean Lake

558299

580903

533702

524748

524746

537930

564439

524750

529354

520934

524747

609554

612196

612197

579216

579219

611228

Drum Lake

DRUM LAKE AREA  
DUFFELL LAKE AREA

5670000

5670000

- D.D. Brown Claims
- Proposed Drilling
- Camp
- Road
- Drill Trail
- Power Line
- Township / Area
- Waterbody
- Watercourse



Donald Brown Lands Management  
Permit Application  
Project Map

Oct 6, 2020

NAD83, Zone 15N

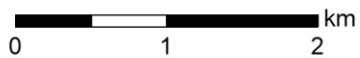

630000

635000

640000