

# Certificate of Property Use

Issued under the authority of the *Environmental Protection Act*, R.S.O. 1990, c.  
E.19, sections 168.6 (CPU) and 197 (Order)

Certificate of Property use number: 4637-C88HCE  
Risk Assessment number: 8451-9JFKYR

**Owner:** Cherryhill Commercial GP Inc., in its capacity as general partner of Cherryhill Commercial LP

**Site:** 301 Oxford Street West, London, Ontario, N6H 4S4

with a legal description as follows:

Part Block "A", Plan 965 & Part Lot 18, Concession 2 London Township, designated as Parts 1, 2, 3, 4, 5, 6, 7, 8, 9 & 10 on 33R-17870; Part of Blocks "F", "G" and "H", Plan 965, designated as Parts 2, 3, 4, 6, 7, 8, 10, 11 & 12 on 33R-17920; S/T easement over Part 8 on 33R-17870 as in 222514 Misc.; S/T Easement over Part 2 on 33R-17870 and Parts 4, 8 & 12 on 33R-17920 as in 261705; S/T Easement over Part 8 on 33R-17870 as in 268307; S/T Easement over Part 3 on 33R-17870 as in 432333; S/T Easement over Part 4 on 33R-17870 as in 432334; S/T Easement over Parts 5 & 6 on 33R-17870 as in 432335; S/T Easement over Part 7 on 33R-17870 as in 725142; S/T Easement over Parts 2, 6 & 10 on 33R- 17920 as in 261706, City of London

PIN No. 08074-0089 (LT)

The conditions of this Certificate of Property Use address the Risk Management Measures in the Risk Assessment noted above and described in detail in Part 1 below. In the event of a conflict between the CPU and the Risk Assessment, the conditions of the CPU take precedence.

## Part 1: Interpretation

In the CPU the following terms shall have the meanings described below:

"Adverse Effect" has the same meaning as in the Act; namely,

- (a) impairment of the quality of the natural environment for any use that can be made of it,
- (b) injury or damage to property or to plant or animal life,
- (c) harm or material discomfort to any person,
- (d) an adverse effect on the health of any person,
- (e) impairment of the safety of any person,
- (f) rendering any property or plant or animal life unfit for human use,
- (g) loss of enjoyment of normal use of property, and,
- (h) interference with the normal conduct of business.

“Act” means the *Environmental Protection Act*, R.S.O. 1990, c. E.19.

“Applicable Site Condition Standards” means the soil and groundwater criteria for coarse textured soils on industrial/commercial/community property use in Table 1: Full Depth Generic Site Condition Standards in a Potable Groundwater Condition of the “*Soil, Ground Water and Sediment Standards for Use under Part XV.1 of the Environmental Protection Act*” published by the Ministry and dated April 15, 2011.

“Building” means an enclosed structure occupying an area greater than ten square metres consisting of a wall or walls, roof and floor.

“Building Code” means the Ontario Regulation 332/12: Building Code, made under the *Building Code Act*, 1992, S.O. 1992, c.23.

“Competent Person” has the same meaning as set out in the *Occupational Health and Safety Act*, R.S.O. 1990, c. O.1.

“Contaminant” has the same meaning as in the Act; namely any solid, liquid, gas, odour, heat, sound, vibration, radiation or combination of any of them, resulting directly or indirectly from human activities that causes or may cause an Adverse Effect.

“Contaminants of Concern” has the meaning as set out in section 3.2 of the CPU.

“CPU” means this Certificate of Property Use as may be altered from time to time and bearing the document number 4637-C88HCE.

“Director” means the undersigned Director or any other person appointed as a Director for the purpose of issuing a certificate of property use.

“EBR” means the *Environmental Bill of Rights, 1993*, S.O. 1993, c. 28.

“First Storey” has the same meaning as in the Building Code.

“Grade” has the same meaning as in the Building Code.

“Licensed Professional Engineer” means a person who holds a licence, limited licence or temporary licence under the *Professional Engineers Act*, R.S.O. 1990, c. P.28 and who has obtained the appropriate education and training and has demonstrated experience and expertise in the areas related to the work required to be carried out in this CPU.

“Ministry” means the ministry of the government of Ontario responsible for the administration of the Act, currently named the Ministry of the Environment, Conservation and Parks.

“O. Reg. 153/04” means Ontario Regulation 153/04, “Record of Site Condition – Part XV.1 of the Act”, made under the Act.

“OHSA” means the *Occupational Health and Safety Act*, R.S.O. 1990, c. O.1.

"Owner" means the owner(s) of the Property, beginning with the person(s) to whom the CPU is issued, described in the "Owner" section on Page 1 above, and any subsequent owner(s) of the Property.

"OWRA" means the *Ontario Water Resources Act*, R.S.O. 1990, c.O.40, as amended.

"Property" means the property that is the subject of the CPU and described in the "Site" section on page 1 above.

"Property Specific Standards" or "PSS" means the property specific standards established for the Contaminants of Concern set out in the Risk Assessment and in section 3.2 of the CPU and are the same standards specified in the Risk Assessment.

"Provincial Officer" means a person who is designated as a provincial officer for the purposes of the Act.

"Qualified Person" means a person who meets the qualifications prescribed in subsection 5 (2) of O. Reg. 153/04, namely a person who:

- a. Holds a licence, limited licence or temporary licence under the *Professional Engineer Act*, or
- b. Holds a certificate of registration under the *Professional Geoscientists Act*, 2000, and is a practising member, temporary member, or limited member of the Association of Professional Geoscientists of Ontario.

"Reg. 347" means Revised Regulations of Ontario 1990, Regulation 347: (General - Waste Management), made under the Act.

"Risk Assessment" and "RA" means the Risk Assessment number 8451-9JFKYR accepted by the Director on October 8, 2021 and set out in the following documents:

- **"Risk Assessment, 301 Oxford Street West, London, Ontario", prepared by Golder Associates Ltd., dated December 2014;**
- **"Risk Assessment, 301 Oxford Street West, London, Ontario", prepared by Golder Associates Ltd., dated December 2016;**
- **"Risk Assessment, 301 Oxford Street West, London, Ontario", prepared by Golder Associates Ltd., dated July 9, 2020; and**
- **"Risk Assessment, 301 Oxford Street West, London, Ontario", prepared by Golder Associates Ltd., dated April 2021**

"Risk Management Measures" and "RMMs" means the risk management measures specific to the Property described in the Risk Assessment and Part 4 of the CPU. In the event of a conflict between the requirements in Part 4 of the CPU and the Risk Assessment, the conditions of the CPU take precedence.

"Tribunal" has the same meaning as in the Act; namely, the Ontario Land Tribunal.

"Vapour Barrier" means a geo-synthetic barrier (including but not limited to geomembrane or spray applied equivalent) meeting the appropriate gas permeability and chemical resistance specifications to be

considered impermeable and resistant to the Contaminants of Concern and methane as well as waterproof as per Risk Assessment and is considered appropriate by the Licenced Professional Engineer and Qualified Person for its application.

Venting Components” means a network of drainage panels embedded in granular materials of sufficient permeability or other venting products with continuous formed void space that conveys vapours passively above Grade to the atmosphere and is protected from water infiltration.

## Part 2: Legal Authority

- 2.1 Section 19 of the Act states that a certificate of property use is binding on the executor, administrator, administrator with the will annexed, guardian of property or attorney for property of the person to whom it was directed, and on any other successor or assignee of the person to whom it was directed.
- 2.2 Subsection 132(1.1) of the Act states that the Director may include in a certificate of property use a requirement that the person to whom the certificate is issued provide financial assurance to the Crown in right of Ontario for any one or more of,
- a. the performance of any action specified in the certificate of property use;
  - b. the provision of alternate water supplies to replace those that the Director has reasonable and probable grounds to believe are or are likely to be contaminated or otherwise interfered with by a contaminant on, in or under the property to which the certificate of property use relates; and
  - c. measures appropriate to prevent adverse effects in respect of the property to which the certificate of property use relates.
- 2.3 Section 168.6 (1) of the Act states that if a risk assessment related to the property has been accepted under clause 168.5 (1) (a), the Director may issue a certificate of property use to the owner of the property, requiring the owner to do any of the following things:
1. Take any action that is specified in the certificate and that, in the Director's opinion, is necessary to prevent, eliminate or ameliorate any adverse effect that has been identified in the risk assessment, including installing any equipment, monitoring any contaminant or recording or reporting information for that purpose.
  2. Refrain from using the property for any use specified in the certificate or from constructing any building specified in the certificate on the property.
- 2.4 Subsection 168.6(2) of the Act states that a certificate of property use shall not require an owner of property to take any action that would have the effect of reducing the concentration of a contaminant on, in or under the property to a level below the level that is required to meet the standards specified for the contaminant in the risk assessment.
- 2.5 Subsection 168.6(3) of the Act states that the Director may, on his or her own initiative or on application by the owner of the property in respect of which a certificate has been issued under subsection 168.6(1),
- a. alter any terms and conditions in the certificate or impose new terms and conditions; or
  - b. revoke the certificate.
- 2.6 Subsection 168.6(4) of the Act states that if a certificate of property use contains a provision

- requiring the owner of property to refrain from using the property for a specified use or from constructing a specified building on the property,
- a. the owner of the property shall ensure that a copy of the provision is given to every occupant of the property;
  - b. the provision applies, with necessary modifications, to every occupant of the property who receives a copy of the provision; and
  - c. the owner of the property shall ensure that every occupant of the property complies with the provision.
- 2.7 Subsection 197(1) of the Act states that a person who has authority under the Act to make an order or decision affecting real property also has authority to make an order requiring any person with an interest in the property, before dealing with the property in any way, to give a copy of the order or decision affecting the property to every person who will acquire an interest in the property as a result of the dealing.
- 2.8 Subsection 197(2) of the Act states that a certificate setting out a requirement imposed under subsection 197(1) may be registered in the proper land registry office on the title of the real property to which the requirement relates, if the certificate is in a form approved by the Minister, is signed or authorized by a person who has authority to make orders imposing requirements under subsection 197(1) and is accompanied by a registrable description of the property.
- 2.9 Subsection 197(3) of the Act states that a requirement, imposed under subsection 197(1) that is set out in a certificate registered under subsection 197(2) is, from the time of registration, deemed to be directed to each person who subsequently acquires an interest in the real property.
- 2.10 Subsection 197(4) of the Act states that a dealing with real property by a person who is subject to a requirement imposed under subsection 197(1) or 197(3) is voidable at the instance of a person who was not given the copy of the order or decision in accordance with the requirement.

### **Part 3: Background**

- 3.1 The Risk Assessment was undertaken for the Property on behalf of the Owner to assess the human health risks and ecological risks associated with the presence or discharge of Contaminants on, in or under the Property and to identify appropriate Risk Management Measures to be implemented to ensure that the Property is suitable for the intended use: "industrial/commercial/community", as defined in O. Reg. 153/04.
- 3.2 The Contaminants on, in or under the Property that are present above the Industrial/Commercial/Community Property Use Standards in Table 1: Full Depth Generic Site Condition Standards in a Potable Groundwater Condition of the "Soil, Ground Water and Sediment Standards for Use under Part XV.1 of the Environmental Protection Act" published by the Ministry and dated April 15, 2011, for coarse textured soils or for which there are no such standards are defined as the Contaminants of Concern. The Property Specific Standards for the Contaminants of Concern are set out in Schedule 'A' attached to and forming part of the CPU with the following figures as set out in Schedule C: Plan of Survey and Conceptual Risk Management Measures.

- 3.3 I am of the opinion, for the reasons set out in the Risk Assessment that the Risk Management Measures described therein and outlined in Part 4 of the CPU are necessary to prevent, eliminate or ameliorate an Adverse Effect on the Property.
- 3.4 The Risk Assessment indicates the presence of Contaminants of Concern in soil which require on-going restriction of land use and pathway elimination. As such, it is necessary to restrict the use of the Property and implement Risk Management Measures as set out in the Risk Assessment and in Part 4 of the CPU.

#### Part 4: Director Requirements

Pursuant to the authority vested in me under subsection 168.6(1) and section 197 of the Act, I hereby require the Owner to do or cause to be done the following:

#### Risk Management Measures

- 4.1 Implement, and thereafter maintain or cause to be maintained, the Risk Management Measures.
- 4.2 Without restricting the generality of the foregoing in Item 4.1, carry out or cause to be carried out the following key elements of the Risk Management Measures:

#### Hard cap and fill cap barriers:

- a) Hard Cap Barrier or Fill Cap Barrier Risk Management Measure:
- i. The property shall be covered by a barrier to site soils designed, installed and maintained in accordance with the Risk Assessment, including section 7 and Appendix K of the RA, so as to prevent exposure to the Contaminants of Concern. The barrier to site soils shall consist of a hard cap, fill/soil cap and/or fence as specified below:
    - i. The existing asphalt and concrete surfaces are deemed sufficiently protective for this purpose; however, any replacement of the existing asphalt or concrete must be underlain by a minimum of 225 mm of granular fill.
    - ii. Fill caps on the Property shall consist of aggregate or soil meeting the Industrial/Commercial/Community Property Use Standards of the **Table 1 SCS** of the **Soil, Ground Water and Sediment Standards for Use under Part XV.1 of the Act** for coarse textured soils published by the Ministry and dated April 15, 2011 to a minimum depth of 0.5 m (as illustrated by Figure 2 of the CPU). If new shrubs or trees are to be planted in the area of the fill cap then the fill cap shall have a minimum depth of 1.0 m.
    - iii. For portion(s) of the Property, where intrusive work is being undertaken that may disturb the hard cap or fill cap barriers, these areas shall have a fence barrier to prevent the general public from accessing the area of disruption to the hard cap or fill cap barriers and a dust control plan shall be implemented to prevent surface soil from impacting the adjacent properties.
  - ii. An inspection and maintenance program shall be prepared and implemented, as detailed in

section 7.4.2 of the RA, to ensure the continuing integrity of the barriers to site soils risk management measures and any fence barriers as long as the Contaminants of Concern are present on the Property. The inspection program shall include, at a minimum, semi-annual (every six months) inspections of the barrier to site soils integrity. Any barrier to site soils deficiencies shall be repaired forthwith. Inspection, deficiencies and repairs shall be recorded in a log book maintained by the Owner and made available upon request by a Provincial Officer.

- iii. The Owner shall retain a copy of the site plan prepared and signed by a Qualified Person which will describe the Property, placement and quality of all the barriers to site soils. The site plan shall include a plan and cross section drawings specifying the vertical and lateral extent of the barriers to site soils. This site plan shall be retained by the Owner for inspection upon request by a Provincial Officer. The site plan shall be revised following the completion of any alteration to the extent of the barriers to site soils.

**Soil Management Plan:**

- b) A Property-specific soil management plan (the "Soil Management Plan") shall be developed for the Property and implemented during all intrusive activities potentially in contact with or exposing COCs in soil that exceed the Applicable Site Conditions Standards on the Property. A copy of the Soil Management Plan shall be maintained on the Property for the duration of all planned intrusive activities. Any short term intrusive activities required for the purposes of emergency repairs (i.e. for repairs to underground utilities etc.) will not require the submission of the Soil Management Plan to the Director prior to undertaking the short term emergency repairs. For planned intrusive activities, this Soil Management Plan shall be submitted to the Director by the Owner at least 14 calendar days prior to any such intrusive activities being undertaken and shall be consistent with the measures specified in Section 7.2.3.2 of the RA. Implementation of the plan shall be overseen by a Qualified Person and shall include, but not be limited to, provisions for soils excavation, stockpiling, characterization, disposal and record keeping specified below:
  - i. Dust control measures and prevention of soil tracking by vehicles and personnel from the Property, which may include wetting of soil with potable water, reduced speeds for on-site vehicles, tire washing stations and restricting working in high wind conditions, as required;
  - ii. Management of excavated materials which may include cleaning equipment, placement of materials for stockpiling on designated areas lined and covered with polyethylene sheeting, bermed and fenced to prevent access, runoff controls including silt fences and filter socks on catch basins and utility covers to minimize contact and provisions for discharge to sanitary sewers or other approved treatment, as required;
  - iii. Characterization of excavated soils to determine if soils exceed the Property Specific Standards. Excavated soils and materials requiring off-site disposal as a waste shall be disposed of in accordance with the provisions of Reg. 347. Excavated soils meeting the Property Specific Standards may be placed on-site below the barrier to site soils and is considered appropriate by the Qualified Person and in accordance with the Risk Assessment;
  - iv. Soils brought to the Property shall follow the soil sampling strategy in the Risk Assessment and only soils meeting the Industrial/Commercial/Community Property Use Standards of the **Table 1 SCS** of the **Soil, Ground Water and Sediment Standards for Use under Part XV.1 of the Act** for coarse textured soils published by the Ministry and dated April 15, 2011 is to be placed on, in or under the Property;

- and
- v. Record keeping including dates and duration of work, weather and site conditions, location and depth of excavation activities, dust and odour control measures, stockpile management and drainage, soil characterization results, names of the Qualified Person, contractors, haulers and receiving sites for any soil removed from the Property and any complaints received relating to site activities potentially coming in contact with or exposing site soils.
- c) A copy of the Soil Management Plan and any amendments and the records kept thereunder shall be made available for review by a Provincial Officer upon request.

**Health and Safety Plan:**

- d) A Property-specific health and safety plan (the "Health and Safety Plan") shall be developed for the Property and implemented during all planned intrusive activities undertaken potentially in contact with COCs in soil and groundwater that have been identified in the RA at concentrations that exceed Table 2 component values for human health (i.e., S2, S3, S-OA and GW1) and Table 1 SCS for lead, as detailed in the RA and a copy shall be maintained on the Property for the duration of all intrusive activities. The Owner shall ensure that the Health and Safety Plan takes into account the presence of the COCs and is implemented prior to any intrusive activities being undertaken on the Property or portion (s) of the Property in order to protect workers from exposure to the COCs. The Health and Safety Plan shall be prepared in accordance with applicable Ministry of Labour health and safety regulations, along with all potential risks identified in the RA and RMP and include, but not limited to, occupational hygiene requirements, personal protective equipment, contingency plans and contact information. Prior to initiation of any Project (on the Property or portion (s) of the Property), the local Ministry of Labour office shall be notified, where so prescribed under the OHSA, of the proposed activities and that COCs have been identified in soil and groundwater on the Property. The Health and Safety Plan shall be overseen by a Competent Person to review the provisions of the plan with respect to the proposed work and conduct daily inspections. The Owner shall retain a copy of the Health and Safety Plan to be made available for review by a Provincial Officer upon request.

**Restriction on Building Construction:**

- e) Refrain from constructing any new enclosed buildings on, in or under the Property unless:
- i. An assessment of vapour intrusion risk for the new enclosed building has been conducted that concludes that the potential risk to building occupants is acceptable. The assessment shall be prepared by a Qualified Person and be provided to the Director for review and approval prior to building construction; or
  - ii. The new enclosed building includes a soil vapour intrusion mitigation system, consisting of a sub-slab venting layer and vapour barrier as described in Section 7.2.4 of the RA. The design of the vapour intrusion mitigation system shall be completed by a qualified Licensed Professional Engineer and shall include specifications for a construction quality assurance program to be undertaken during the installation of the vapour intrusion mitigation system and requirements for an ongoing inspection and monitoring program to confirm the system's effective operation. The construction quality assurance program shall include requirements for inspection, smoke testing and leaking testing conducted by a qualified Licensed Professional Engineer. At the completion of building construction, a construction quality assurance report shall be prepared documenting the implementation of the construction



quality assurance program and confirming that the mitigation system was designed in accordance with the specifications and will protect building occupants from potential exposure to contaminants of concern in indoor air that are present as a result of vapour intrusion.

**Indoor Air Monitoring Program:**

- f) The Owner shall implement an indoor air monitoring program under the supervision and direction of a Qualified Person as follows:
- i. The indoor air monitoring program shall be conducted on a quarterly basis for a minimum period of one year. Indoor air quality monitoring shall continue until such time as the Director, upon application by a Qualified Person on behalf of the Owner, has reviewed the data available and either alters or revokes the CPU. Samples will be collected from the two existing indoor air sampling stations (IA-20-04 and IA-21-06) within the former dry cleaning tenant unit and the existing outdoor air sampling station (IA-20-1). The locations of these sampling stations are provided in Figure 3 of the CPU.
  - ii. As part of such application described in item i), the Owner shall review potential background sources of the Contaminants of Concern that may impact indoor air quality in the former dry cleaning tenant unit, including both outdoor air and any chemical products that may contain Contaminants of Concern.
  - iii. The monitoring program shall include analysis for the Contaminants of Concern listed in Schedule "D" of the CPU.
  - iv. If indoor air monitoring at either indoor air sampling station reveals concentrations of any of the Contaminants of Concern listed in Schedule "D" of the CPU in excess of the Indoor Air Target Concentrations, the Owner shall re-sample the location(s) in which the exceedance(s) were identified within 15 business days of receipt of the analytical data.
  - v. Should the re-sampling of indoor air concentrations at either indoor air sampling station again exceed the Indoor Air Target Concentrations specified in Schedule "D" of the CPU for any one of those Contaminants of Concern, then the Owner shall promptly notify the Director in writing of the exceedances. The Owner shall arrange for a Qualified Person to develop a detailed contingency plan and submit it to the Director within 30 days of receipt of the second set of analytical results.

**Annual Report:**

- g) The Owner shall prepare, by March 31 each year, an annual report documenting activities relating to the Risk Management Measures undertaken during the previous calendar year. A copy of this report shall be maintained on file by the Owner and shall be made available upon request by a Provincial Officer. The report shall include, but not be limited to, the following minimum information requirements:
- i. a copy of all records related to the inspection and maintenance program for the barrier to site soils, fences;
  - ii. a copy of all records related to the inspection and maintenance program for any soil vapour intrusion control systems installed on the property;
  - iii. A copy of all records related to surface water sampling programs;
  - iv. a copy of all records related to the soil and groundwater management plans, the health and safety plan on the Property;

- v. a copy of all records for the soil vapour probe sampling including soil vapour probe construction logs, laboratory's certificate of analyses and chain of custody, and field notes indicating the initial and final canister pressures, atmospheric pressure, weather and temperature; and
- vi. a copy of all signed site plans and cross-sectional diagrams including any alterations.

**Property Use Restriction:**

- h) Refrain from using the Property for any use other than the following use(s): 'community use', 'commercial use' and 'industrial use', as defined in O. Reg. 153/04.

**Prohibition of Potable Groundwater Wells:**

4.3 The Owner shall,

- a. refrain from using groundwater in or under the Property as a source of water; and
- b. except, as may be required for continued use as a monitoring well, as defined in the OWRA:
  - (i) properly abandon on the Property any wells, as described or defined in the OWRA, according to the requirements set out in Regulation 903 of the Revised Regulations of Ontario 1990: (Wells), made under the OWRA; and,
  - (ii) refrain from constructing on the Property any wells as described or defined in the OWRA.

**Site Changes**

4.4 In the event of a change in the physical site conditions or receptor characteristics at the Property that may affect the Risk Management Measures and/or any underlying basis for the Risk Management Measures, the Owner shall forthwith notify the Director of such changes and the steps taken, to implement, maintain and operate any further Risk Management Measures as are necessary to prevent, eliminate or ameliorate any Adverse Effect that will result from the presence on, in or under the Property or the discharge of any Contaminant of Concern into the natural environment from the Property. In support of this work, a new risk assessment may need to be completed in accordance with O. Reg. 153/04 and submitted to the Ministry for acceptance. An amendment to the CPU will be issued to address the changes set out in any notice received and any future changes that the Director considers necessary in the circumstances.

**Reports**

4.5 The Owner shall retain a copy of any reports required under the CPU for a period of seven (7) years from the date the report is created and within ten (10) days of the Director or a Provincial Officer making a request for a report, provide a copy to the requesting Director or Provincial Officer.

**Property Requirement**

- 4.6 For the reasons set out in the CPU and pursuant to the authority vested in me under subsection 197(1) of the Act, I hereby order you and any other person with an interest in the Property, before dealing with the Property in any way, to give a copy of the CPU, including any amendments thereto, to every person who will acquire an interest in the Property, as a result of the dealing.

#### **Certificate of Requirement**

- 4.7 Within fifteen (15) days from the date of receipt of a certificate of requirement issued under subsection 197(2) of the Act, completed as outlined in Schedule "B", register the certificate of requirement on title to the Property, in the appropriate land registry office.
- 4.8 Within five (5) days after registering the certificate of requirement provide to the Director a copy of the registered certificate and of the parcel register(s) for the Property confirming that registration has been completed.

#### **Owner / Occupant Change**

- 4.9 While the CPU is in effect, the Owner shall, forthwith report in writing to the Director any changes of ownership of the Property except that while the Property is registered under the *Condominium Act, 1998*, S.O.1998 c.19 no notice shall be given of changes in the ownership of individual condominium units or any appurtenant common elements on the Property.

#### **Financial Assurance**

- 4.10 The Director has not included in the CPU a requirement that the Owner provide financial assurance to the Crown in right of Ontario.

#### **Part 5: General**

- 5.1 The requirements of the CPU are severable. If any requirement of the CPU or the application of any requirement to any circumstance is held invalid, the application of such requirement to other circumstances and the remainder of the CPU are not affected.
- 5.2 An application under subsection 168.6(3) of the Act to alter any terms and conditions in the CPU, or impose new terms and conditions, or revoke the CPU, shall be made in writing to the Director, with reasons for the request.
- 5.3 The Director may amend the CPU under subsections 132(2) or (3) of the Act to change a requirement as to financial assurance, including that the financial assurance may be increased or provided, reduced or released in stages. The total financial assurance required may be reduced from time to time or released by an order issued by the Director under section 134 of the Act upon request and submission of such supporting documentation as required by the Director.
- 5.4 Subsection 186(3) of the Act provides that failure to comply with the requirements of the CPU constitutes an offence.

- 5.5 The requirements of the CPU are minimum requirements only and do not relieve the Owner from, complying with any other applicable order, statute, regulation, municipal, provincial or federal law, or obtaining any approvals or consents not specified in the CPU.
- 5.6 Notwithstanding the issuance of the CPU, further requirements may be imposed in accordance with legislation as circumstances require.
- 5.7 In the event that any person is, in the opinion of the Director, rendered unable to comply with any requirements in the CPU because of,
- a) natural phenomena of an inevitable or irresistible nature, or insurrections,
  - b) strikes, lockouts or other labour disturbances,
  - c) inability to obtain materials or equipment for reasons beyond your control, or
  - d) any other cause whether similar to or different from the foregoing beyond your control,

the requirements shall be adjusted in a manner defined by the Director. To obtain such an adjustment, the Director must be notified immediately of any of the above occurrences, providing details that demonstrate that no practical alternatives are feasible in order to meet the requirements in question.

- 5.8 Failure to comply with a requirement of the CPU by the date specified does not relieve the Owner(s) from compliance with the requirement. The obligation to complete the requirement shall continue each day thereafter.
- 5.9 In the event that the Owner complies with the provisions of Items 4.7 and 4.8 of the CPU regarding the registration of the certificate of requirement on title to the Property, and then creates a condominium corporation by the registration of a declaration and description with respect to the Property pursuant to the *Condominium Act, 1998*, S.O. 1998, c.19 and then transfers ownership of the Property to various condominium unit owners, the ongoing obligations of the Owner under this CPU can be carried out by the condominium corporation on behalf of the new Owners of the Property.

## **Part 6: Information regarding a Hearing before the Ontario Land Tribunal**

With respect to those provisions relating to my authority in issuing a certificate of property use under section 168.6 and an order under section 197 of the Act:

- 6.1 Pursuant to section 139 of the Act, you may require a hearing before the Ontario Land Tribunal (the "Tribunal"), if within fifteen (15) days after service on you of a copy of the CPU, you serve written notice upon the Director and the Tribunal.
- 6.2 Pursuant to section 142 of the Act, the notice requiring the hearing must include a statement of the portions of the CPU and the grounds on which you intend to rely at the hearing. Except by leave of the Tribunal, you are not entitled to appeal a portion of the CPU, or to rely on a ground, that is not stated in the notice requiring the hearing.
- 6.3 Service of a notice requiring a hearing must be carried out in a manner set out in section 182 of the Act and Ontario Regulation 227/07: Service of Documents, made under the Act. The contact information for the Director and the Tribunal is the following:

Registrar

Ontario Land Tribunal  
655 Bay Street, Suite 1500  
Toronto, ON, M5G 1E5  
Email: [OLT.Registrar@ontario.ca](mailto:OLT.Registrar@ontario.ca)

and

Director, section 168.6 of the Act  
Ministry of the Environment, Conservation and Parks  
733 Exeter Road  
London, ON, N6E 1L3  
Fax: (519) 873-5020  
Email: [Environment.London@ontario.ca](mailto:Environment.London@ontario.ca)

The contact information of the Ontario Land Tribunal and further information regarding its appeal requirements can be obtained directly from the Tribunal at: Tel: (416) 212-6349 or Toll Free 1 (866) 448-2248 or [www.olt.gov.on.ca](http://www.olt.gov.on.ca)

Further information regarding service can be obtained from e-Laws at [www.ontario.ca/laws](http://www.ontario.ca/laws). Please note where service is made by mail, it is deemed to be made on the fifth day after the date of mailing and choosing service by mail does not extend any timelines.

- 6.4 Unless stayed by the Tribunal under section 143 of the Act, the CPU is effective from the date of issue.
- 6.5 If you commence an appeal before the Tribunal, under section 47 of the *Environmental Bill of Rights, 1993* (the "EBR"), you must give notice to the public in the Environmental Registry of Ontario. The notice must include a brief description of the CPU (sufficient to identify it) and a brief description of the grounds of appeal.

The notice must be delivered to the Minister of the Environment, Conservation and Parks who will place it on the Environmental Registry of Ontario. The notice must be delivered to the Minister of the Ministry of the Environment, Conservation and Parks, College Park 5th Flr, 777 Bay St, Toronto, ON M7A 2J3 by the earlier of:

- (a) two (2) days after the day on which the appeal before the Tribunal was commenced; and
  - (b) fifteen (15) days after service on you of a copy of the CPU.
- 6.6 Pursuant to subsection 47(7) of the EBR, the Tribunal may permit any person to participate in the appeal, as a party or otherwise, in order to provide fair and adequate representation of the private and public interests, including governmental interests, involved in the appeal.

- 6.7 Pursuant to section 38 of the EBR, any person resident in Ontario with an interest in the CPU may seek leave to appeal the CPU. Pursuant to section 40 of the EBR, the application for leave to appeal must be made to the Tribunal by the earlier of:
- (a) fifteen (15) days after the day on which notice of the decision to issue the CPU is given in the Environmental Registry of Ontario; and
  - (b) if you appeal, fifteen (15) days after the day on which your notice of appeal is given in the Environmental Registry of Ontario.
- 6.8 The procedures and other information provided in this Part 6 are intended as a guide. The legislation should be consultant for additional details and accurate reference. Further information can be obtained from e-Laws at [www.ontario.ca/laws](http://www.ontario.ca/laws)

Issued on this      <sup>th</sup> day of      , 2023.

Director, section 168.6 of the Act

Schedule 'A'

Property Specific Standards (Soil and Groundwater) for each Contaminant of Concern

Table 1.1: Proposed PSS for COCs in Soil (Human and Ecological Health)

Parameter	Maximum Measured Concentration	Ontario (2011) Table 1 Standard	Human Health Standard <sup>(1)</sup>	Ecological Standard <sup>(1)</sup>	Proposed PSS	Basis of PSS	RMM Required?	Potential for Off-Site Exceedances of SCS? <sup>(2)</sup>
Antimony	6.8	1.3	8.2	8.2	8.2	Max + 20%	No	No
Boron	62	36	74	74	74	Max + 20%	No	No
Boron - Hot Water Soluble	5.6	NA	6.7	6.7	6.7	Max + 20%	Yes - Shallow cap, maintenance of paved surfaces	No
Lead	340	120	408	408	408	Max + 20%	Yes - fill or hard cap or maintenance of paved surfaces, restriction of reuse of impacted soils at surface, implementation of HASP and SMP	No
Molybdenum	3	2	3.6	3.6	3.6	Max + 20%	No	No
Selenium	1.6	1.5	1.9	1.9	1.9	Max + 20%	Yes - Shallow cap, maintenance of paved surfaces	No
Benzene	0.28	0.02	0.34	0.34	0.34	Max + 20%	Yes - implementation of HASP	No
Ethylbenzene	0.33	0.05	0.40	0.40	0.40	Max + 20%	Yes - implementation of HASP	No
Total Xylenes	0.67	0.05	0.80	0.80	0.80	Max + 20%	Yes - implementation of HASP	No
PHC F1 (C <sub>6</sub> - C <sub>10</sub> ) <sup>(2)</sup>	110	25	132	132	132	Max + 20%	Yes - implementation of HASP	No
PHC F2 (>C <sub>10</sub> - C <sub>16</sub> )	270	10	324	324	324	Max + 20%	Yes - implementation of HASP, shallow cap, maintenance of paved surfaces	No
PHC F3 (>C <sub>16</sub> - C <sub>34</sub> )	350	240	420	420	420	Max + 20%	No	No
PHC F4 (>C <sub>34</sub> - C <sub>60</sub> ) <sup>(4)</sup>	3000	120	3600	3600	3600	Max + 20%	No	No
Anthracene	0.21	0.16	0.25	0.25	0.3	Max + 20%	Yes - vapour mitigation system, implementation of HASP	No
Fluoranthene	0.98	0.56	1.2	1.2	1.2	Max + 20%	Yes - implementation of HASP	No
Phenanthrene	0.72	0.69	0.86	0.86	0.9	Max + 20%	Yes - vapour mitigation system, implementation of HASP	No
2-Butanone (Methyl Ethyl Ketone)	<3	0.5	3.6	3.6	3.6	Max + 20%	Yes - implementation of HASP	No
Acetone	3.4	0.5	4.1	4.1	4.1	Max + 20%	Yes - implementation of HASP	No
cis-1,2-Dichloroethene	0.55	0.05	0.66	0.66	0.66	Max + 20%	Yes - implementation of HASP	No
Dichlorodifluoromethane	0.31	0.05	0.37	0.37	0.37	Max + 20%	Yes - vapour mitigation system, implementation of HASP	No
Methylene Chloride	<0.3	0.05	0.36	0.36	0.36	Max + 20%	Yes - implementation of HASP	No
n-Hexane	<0.3	0.05	0.36	0.36	0.36	Max + 20%	Yes - implementation of HASP	No
Tetrachloroethene	0.76	0.05	0.91	0.91	0.91	Max + 20%	Yes - implementation of HASP	No
Trichloroethene	0.30	0.05	0.36	0.36	0.36	Max + 20%	Yes - vapour mitigation system, implementation of HASP	No

Notes:

All values in micrograms per gram (µg/g)

PSS - Property Specific Standard

RMM - Risk Management Measure

HASP - Health and Safety Plan

SCS - Site Condition Standard

SMP - Soil Management Plan

<sup>(1)</sup>Human Health Standard and Environmental Health Standard were calculated as the maximum measured concentration plus 20%

<sup>(2)</sup>Does not include BTEX (benzene, toluene, ethylbenzene, xylenes)

<sup>(3)</sup>Due to the non-neutral pH at the Site, the applicable SCS are the Table 1 SCS; however, the applicable SCS on the adjacent properties are the Table 2 SCS. As such, the potential for off-site exceedances is based on exceedances of the Table 2 SCS.

<sup>(4)</sup>PSS for PHC F4 is protective of both PHC F4 and F4G. The PSS was set based on the maximum + 20% for PHC F4G as it had a higher result between F4 and F4G.

References:

Ontario, 2011. Soil, Groundwater, and Sediment Standards, Part XV.1 Environment Protection Act, April 2011. Table 1 Full depth background site condition standards for Residential/Parkland/Institutional/Industrial/Commercial/Community property use.

Prepared by: SR/SP  
QA/QC by: TR/SG/AF

Table 1.2: Proposed P88 for COCs in Groundwater (Human and Ecological Health)

Parameter	Maximum Measured Concentration	Ontario (2011) Table 1 Standard	Human Health Standard <sup>(1)</sup>	Ecological Standard <sup>(1)</sup>	Proposed P88	Basic of P88	RMM Required?	Potential for Off-Site Exceedance of SCS <sup>(2)</sup>
Antimony	37	1.5	44	44	44	Max + 20%	Yes - use of municipal water supply	Yes
Arsenic	16	13	19	19	19	Max + 20%	No	Yes
Barium	3100	610	3720	3720	3720	Max + 20%	Yes - use of municipal water supply	Yes
Beryllium	<5	0.5	6	6	6	Max + 20%	No	Yes
Boron	2600	1700	3120	3120	3120	Max + 20%	No	Yes
Cadmium	1.1	0.5	1.3	1.3	1.3	Max + 20%	No	No
Chromium	<50 (7.6)	11	60	60	60	Max + 20%	No	Yes
Cobalt	<5 (4.8)	3.8	6.0	6.0	6.0	Max + 20%	No	Yes
Copper	<10 (5.6)	5	12	12	12	Max + 20%	No	No
Lead	<500 (1.7)	1.9	600	600	600	Max + 20%	Yes - use of municipal water supply, implementation of HASP and SMP	Yes
Molybdenum	150	23	180	180	180	Max + 20%	Yes - use of municipal water supply	Yes
Nickel	19	14	23	23	23	Max + 20%	No	No
Selenium	<20 (3.6)	5	24	24	24	Max + 20%	No	Yes
Silver	<1 (0.43)	0.3	1.2	1.2	1.2	Max + 20%	No	No
Vanadium	16	3.9	19	19	19	Max + 20%	Yes - use of municipal water supply	Yes
Benzene	31	0.5	37	37	37	Max + 20%	Yes - use of municipal water supply and vapour mitigation system, implementation of HASP	No
Toluene	<5 (3.8)	0.8	6.0	6	6.0	Max + 20%	No	No
Ethylbenzene	13	0.5	16	16	16	Max + 20%	No	No
PHC F2 (>C <sub>16</sub> - C <sub>18</sub> )	610	150	732	732	732	Max + 20%	Yes - use of municipal water supply and vapour mitigation system, implementation of HASP	No
1,1,1,2-Tetrachloroethane	< 2.5	1.1	3.0	3.0	3.0	Max + 20%	Yes - use of municipal water supply and vapour mitigation system, implementation of HASP	Yes
1,1,1-Trichloroethane	< 2.5	0.5	3.0	3.0	3.0	Max + 20%	Yes - implementation of HASP	No
1,1,2,2-Tetrachloroethane	< 5.0	0.5	6.0	6.0	6.0	Max + 20%	Yes - use of municipal water supply and vapour mitigation system, implementation of HASP	Yes
1,1,2-Trichloroethane	< 5.0	0.5	6.0	6.0	6.0	Max + 20%	Yes - vapour mitigation system, implementation of HASP	Yes
1,1-Dichloroethane	< 2.5	0.5	3.0	3.0	3.0	Max + 20%	Yes - implementation of HASP	No
1,1-Dichloroethene	< 2.5	0.5	3.0	3.0	3.0	Max + 20%	Yes - implementation of HASP	Yes
1,2-Dibromoethane (Ethylene Dibromide)	< 5.0	0.2	6.0	6.0	6.0	Max + 20%	Yes - use of municipal water supply and vapour mitigation system, implementation of HASP	Yes
1,2-Dichlorobenzene	< 5.0	0.5	6.0	6.0	6.0	Max + 20%	Yes - implementation of HASP	Yes
1,2-Dichloroethane	< 5.0	0.5	6.0	6.0	6.0	Max + 20%	Yes - vapour mitigation system, implementation of HASP	Yes
1,2-Dichloropropane	< 2.5	0.5	3.0	3.0	3.0	Max + 20%	Yes - implementation of HASP	No
1,3-Dichlorobenzene	< 5.0	0.5	6.0	6.0	6.0	Max + 20%	Yes - vapour mitigation system, implementation of HASP	No
1,4-Dichlorobenzene	< 5.0	0.5	6.0	6.0	6.0	Max + 20%	Yes - use of municipal water supply and vapour mitigation system, implementation of HASP	Yes
2-Butanone (Methyl Ethyl Ketone)	2000	400	2400	2400	2400	Max + 20%	Yes - use of municipal water supply	Yes
Acetone	4000	2700	4800	4800	4800	Max + 20%	Yes - implementation of HASP	Yes
Bromodichloromethane	< 2.5	2	3.0	3.0	3.0	Max + 20%	Yes - vapour mitigation system, implementation of HASP	No
Bromomethane	< 13	0.89	16	16	16	Max + 20%	Yes - use of municipal water supply and vapour mitigation system, implementation of HASP	Yes
Carbon Tetrachloride	< 2.5	0.2	3.0	3.0	3.0	Max + 20%	Yes - vapour mitigation system, implementation of HASP	Yes
Chlorobenzene	< 2.5	0.5	3.0	3.0	3.0	Max + 20%	Yes - implementation of HASP	No
Chloroform	8	2	9.6	9.6	9.6	Max + 20%	Yes - implementation of HASP	Yes
cis-1,2-Dichloroethene	160	1.6	192	192	192	Max + 20%	Yes - use of municipal water supply and vapour mitigation system, implementation of HASP	Yes
cis-1,3-Dichloropropene	< 5.0	0.5 <sup>(2)</sup>	6.0	6.0	6.0	Max + 20%	Yes - use of municipal water supply and vapour mitigation system, implementation of HASP	Yes
Dibromochloromethane	< 5.0	2	6.0	6.0	6.0	Max + 20%	Yes - vapour mitigation system, implementation of HASP	No
Methylene Chloride	< 13	5	16	16	16	Max + 20%	Yes - implementation of HASP	No
Styrene	< 5.0	0.5	6.0	4.8	4.8	Max + 20%	Yes - implementation of HASP	Yes
Tetrachloroethene	34	0.5	41	41	41	Max + 20%	Yes - use of municipal water supply and vapour mitigation system, implementation of HASP	Yes
trans-1,2-Dichloroethene	< 2.5	1.6	3.0	3.0	3.0	Max + 20%	Yes - implementation of HASP	Yes
trans-1,3-Dichloropropene	< 5.0	0.5 <sup>(2)</sup>	6.0	6.0	6.0	Max + 20%	Yes - use of municipal water supply and vapour mitigation system, implementation of HASP	Yes
Trichloroethene	74	0.5	89	89	89	Max + 20%	Yes - use of municipal water supply and vapour mitigation system, implementation of HASP	Yes
Vinyl Chloride from degradation	32	0.5	6.0	39	39	Max + 20%	Yes - use of municipal water supply and vapour mitigation system, implementation of HASP	Yes

**Notes:**

All values in micrograms per gram (µg/g).

P88 - Property Specific Standard

RMM - Risk Management Measure

HASP - Health and Safety Plan

SCS - Site Condition Standard

SMP - Soil Management Plan

<sup>(1)</sup> Human Health Standard and Environmental Health Standard were calculated as the maximum measured concentration plus 20%

<sup>(2)</sup> Standard for 1,3-dichloropropene used for cis- and trans-1,3-dichloropropene

**References:**

Ontario, 2011. Soil, Groundwater, and Sediment Standards, Part XV.1 Environmental Protection Act, April 2011. Table 1 Full depth background site condition standards for Residential/Parkland/Institutional/Industrial/Commercial/Community property use.

Prepared by: SR/SG

QA/QC by: TRIAF



**Schedule 'B'**

**CERTIFICATE OF REQUIREMENT**

**s.197(2)**

***Environmental Protection Act***

This is to certify that pursuant to Item 4.6 of Certificate of Property Use number 4637-C88HCE issued by Pierre Adrien, Director of the Ministry of the Environment, Conservation and Parks, under sections 168.6 and 197 of the Environmental Protection Act, on XXXX, 2023, being a Certificate of Property Use and order under subsection 197(1) of the Environmental Protection Act relating to the property municipally known as 301 Oxford Street West, in the City of London, Ontario, and with a legal description of Part Block "A", Plan 965 & Part Lot 18, Concession 2 London Township, designated as Parts 1, 2, 3, 4, 5, 6, 7, 8, 9 & 10 on 33R-17870; Part of Blocks "F", "G" and "H", Plan 965, designated as Parts 2, 3, 4, 6, 7, 8, 10, 11 & 12 on 33R-17920; S/T easement over Part 8 on 33R-17870 as in 222514 Misc.; S/T Easement over Part 2 on 33R-17870 and Parts 4, 8 & 12 on 33R-17920 as in 261705; S/T Easement over Part 8 on 33R-17870 as in 268307; S/T Easement over Part 3 on 33R-17870 as in 432333; S/T Easement over Part 4 on 33R-17870 as in 432334; S/T Easement over Parts 5 & 6 on 33R-17870 as in 432335; S/T Easement over Part 7 on 33R-17870 as in 725142; S/T Easement over Parts 2, 6 & 10 on 33R- 17920 as in 261706, City of London, PIN No. 08074-0089 (LT) (the "Property") with respect to a Risk Assessment and certain Risk Management Measures and other preventive measure requirements on the Property

**Cherryhill Commercial GP Inc.**

and any other persons having an interest in the Property, are required before dealing with the Property in any way, to give a copy of the Certificate of Property Use, including any amendments thereto, to every person who will acquire an interest in the Property.

Under subsection 197(3) of the *Environmental Protection Act*, the requirement applies to each person who, subsequent to the registration of this certificate, acquires an interest in the Property.

Schedule 'C' – Figures and Plans

Figure 1: Plan of Survey

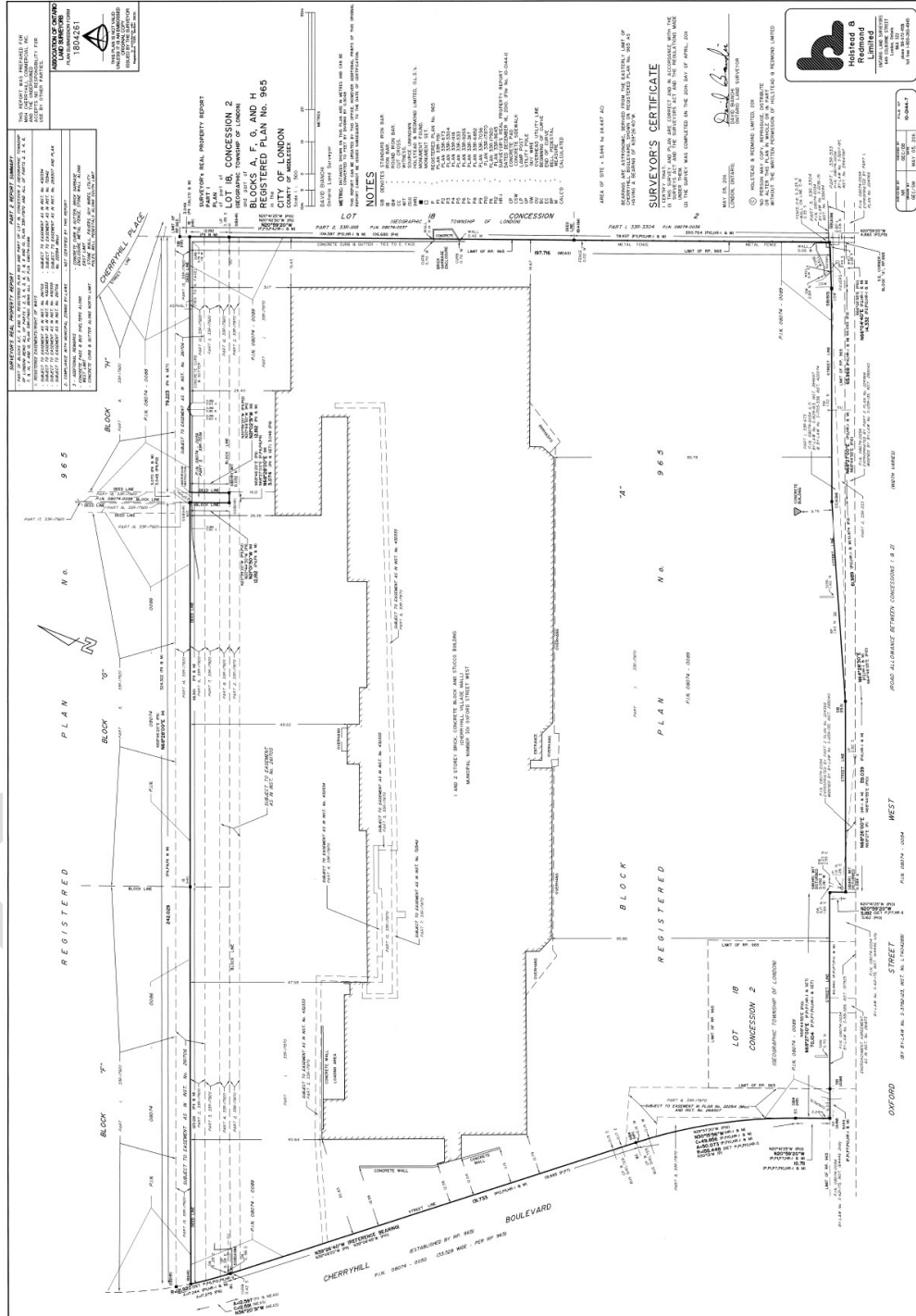

Figure 2: Conceptual Risk Management Measures

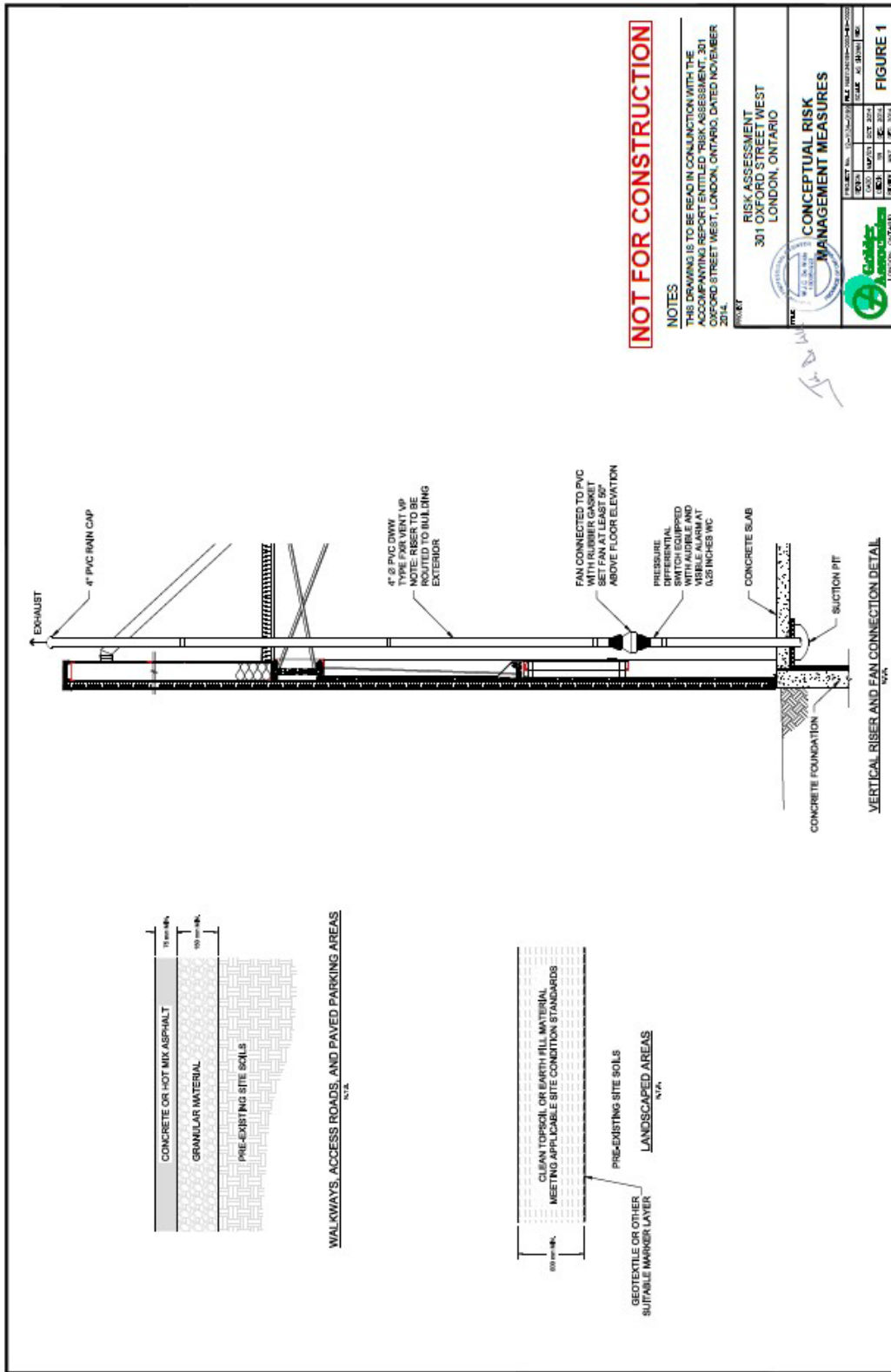
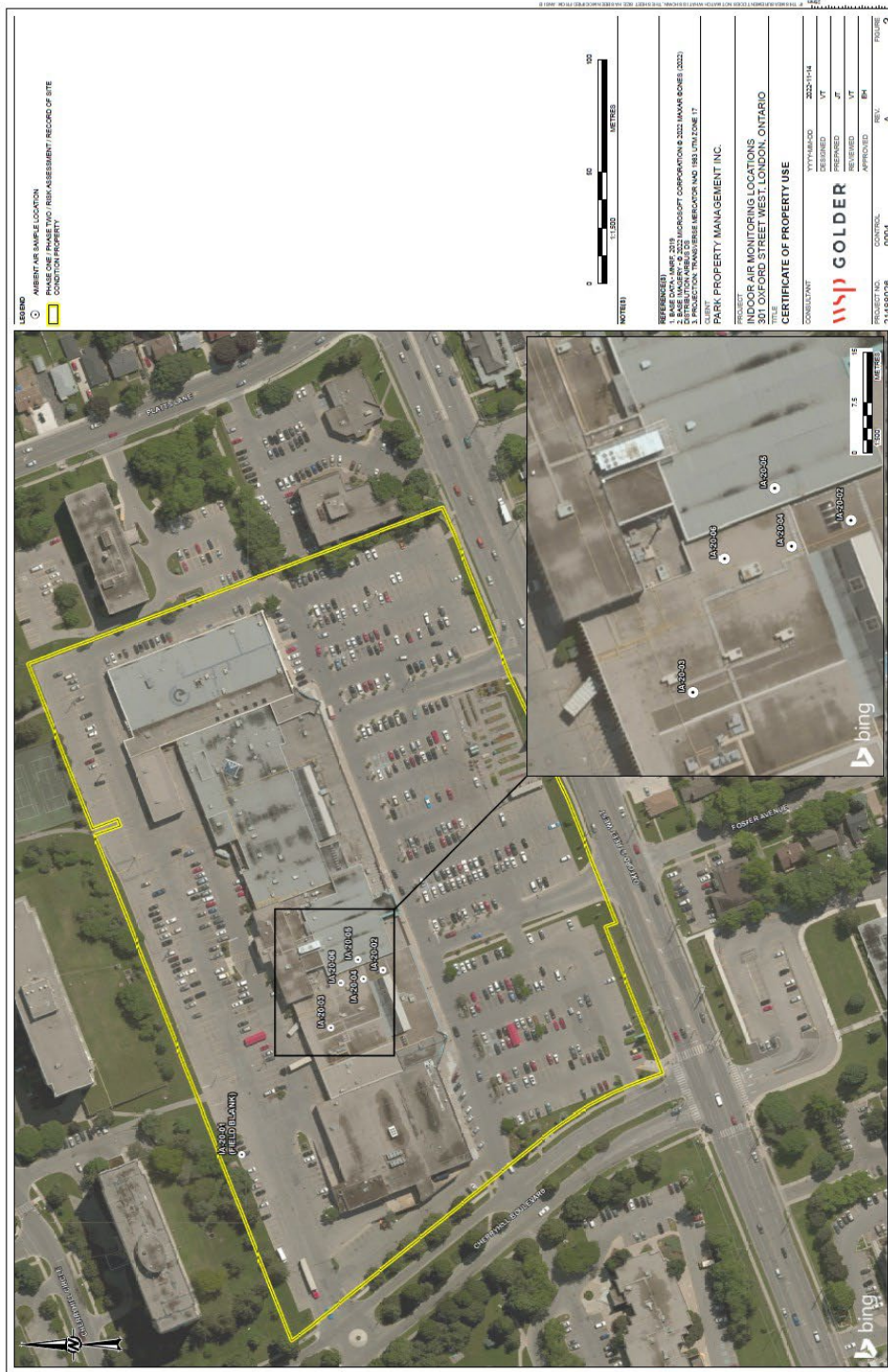

Figure 3: Indoor Air Monitoring Locations



Schedule 'D' – Target Indoor Air Concentrations

Schedule D

Contaminant of Concern	Target Indoor Air Concentration ( $\mu\text{g}/\text{m}^3$ ) <sup>(a)</sup>
Benzene	1.63E+00
PHC F2 (C10-C16)	1.61E+03
1,1,1,2-Tetrachloroethane	4.83E-01
1,1,2,2-Tetrachloroethane	6.16E-02
1,1,2-Trichloroethane	2.23E-01
Ethylene dibromide	5.96E-03
1,2-Dichloroethane	1.38E-01
1,4-Dichlorobenzene	8.94E-01
cis-1,2-Dichloroethylene	1.07E+02
Sum of cis-1,3-dichloropropene and trans-1,3-dichloropropene	8.94E-01 <sup>(b)</sup>
Bromomethane	3.58E+00
Carbon tetrachloride	1.43E+00
Tetrachloroethylene	1.38E+01
Trichloroethylene	4.01E-01
Vinyl chloride	4.06E-01
Notes:	

(a) Health Based Indoor Air Criteria - Industrial, potable groundwater condition (MOECC, 2016)

(b) The maximum indoor air concentration with risk management is applicable to the sum of cis- and trans-1,3-dichloropropene.

