

Official Plan

Town of Iroquois Falls

Urban Area - Schedule 'A'

Legend

- Municipal Boundary
- Urban Settlement Area
- Provincial Highway
- Municipal Road
- Private Road
- ORWN Track
- Waterbody
- Watercourse

Landuse & Constraints

- Nesting Sites
- Spawning Area
- Open
- Closed

Thermal Regimes of Lakes & Streams

- Cold
- Cool
- Warm

Designations

- Residential
- Mixed Use Commercial
- Mixed Use Waterfront
- Employment
- Open Space
- Rural
- Shoreline

SEE POLICIES 3.1.3 8) 3.1.5 1)

SEE POLICY 3.1.2 7) a.

0 100 200 400 Metres

Data Source: Source Data has been provided by the Ministry of Natural Resources, Ministry of Northern Development and Mines and The Town of Iroquois Falls

Adopted: 16-Jan-2023
Print Date: 23-Jan-2023
JLR No.: 27937

Official Plan









Town of Iroquois Falls

Rural Area East - Schedule 'B'



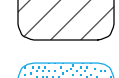

Legend

-  Municipal Boundary
-  Geographic Township
-  Provincial Highway
-  Municipal Road
-  Private Road
-  ORWN Track
-  Trail Segment
-  Utilities Line
-  Communication Tower
-  Airfield
-  Waterbody
-  Watercourse



Landuse & Constraints

-  Nesting Sites
-  Spawning Area
-  Abandoned Mines Information System
-  Unrehabilitated Aggregate Site
-  AMIS 1km Buffer
-  Active Aggregate Site
-  Caribou Range
-  Lake Trout Lakes
-  Crown Land

Thermal Regimes of Lakes & Streams

-  Cold
-  Cool
-  Cold
-  Cool
-  Warm

Designations

-  Shoreline
-  Airport Business Industrial
-  Rural

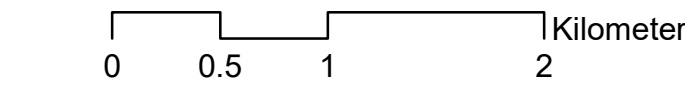
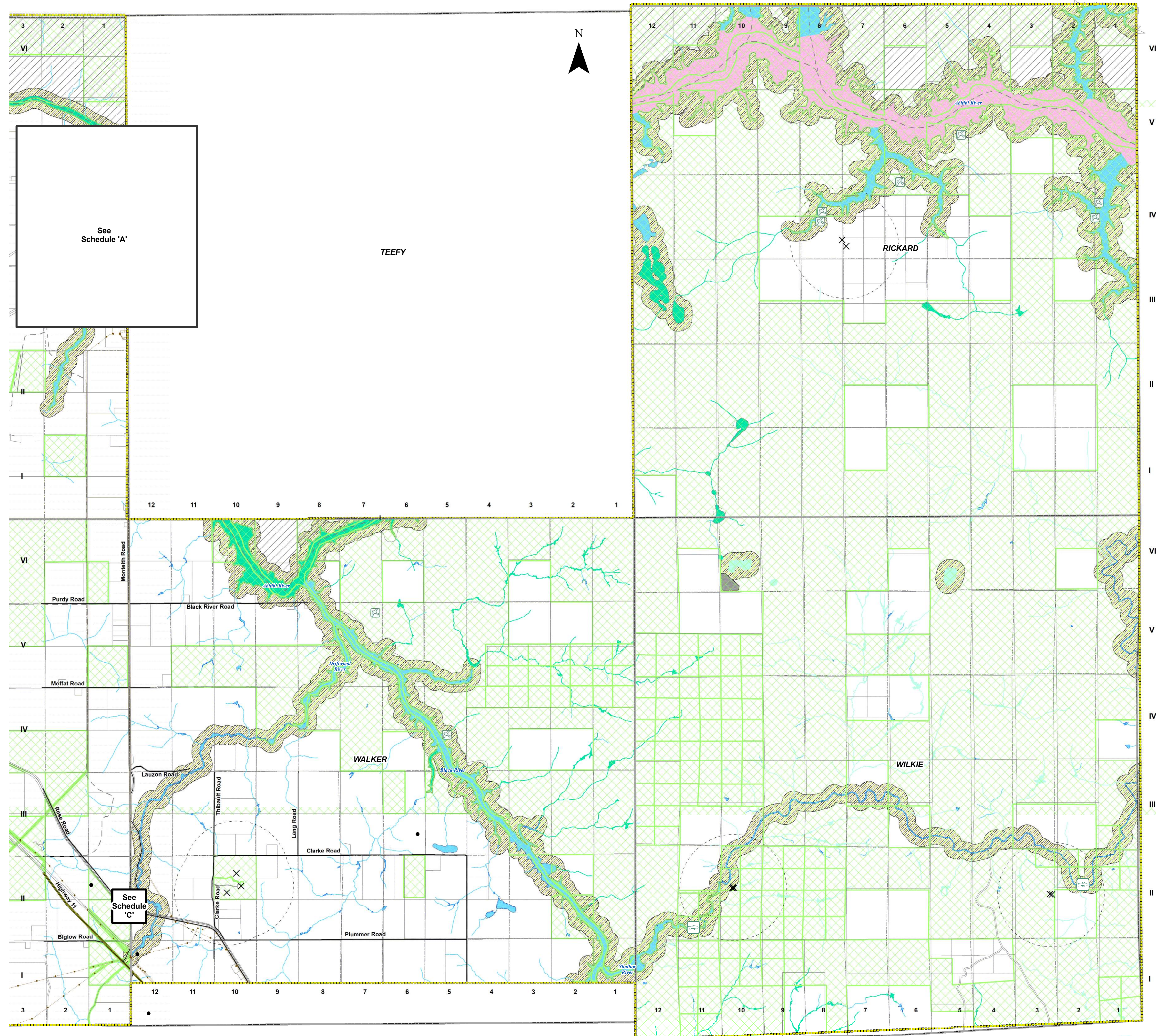

Data Source: Source Data has been provided by the Ministry of Natural Resources, Ministry of Northern Development and Mines and The Town of Iroquois Falls

Adopted: 16-Jan-2023
Print Date: 23-Jan-2023
JLR No.: 27937

INSET 1 - PORQUIS JUNCTION

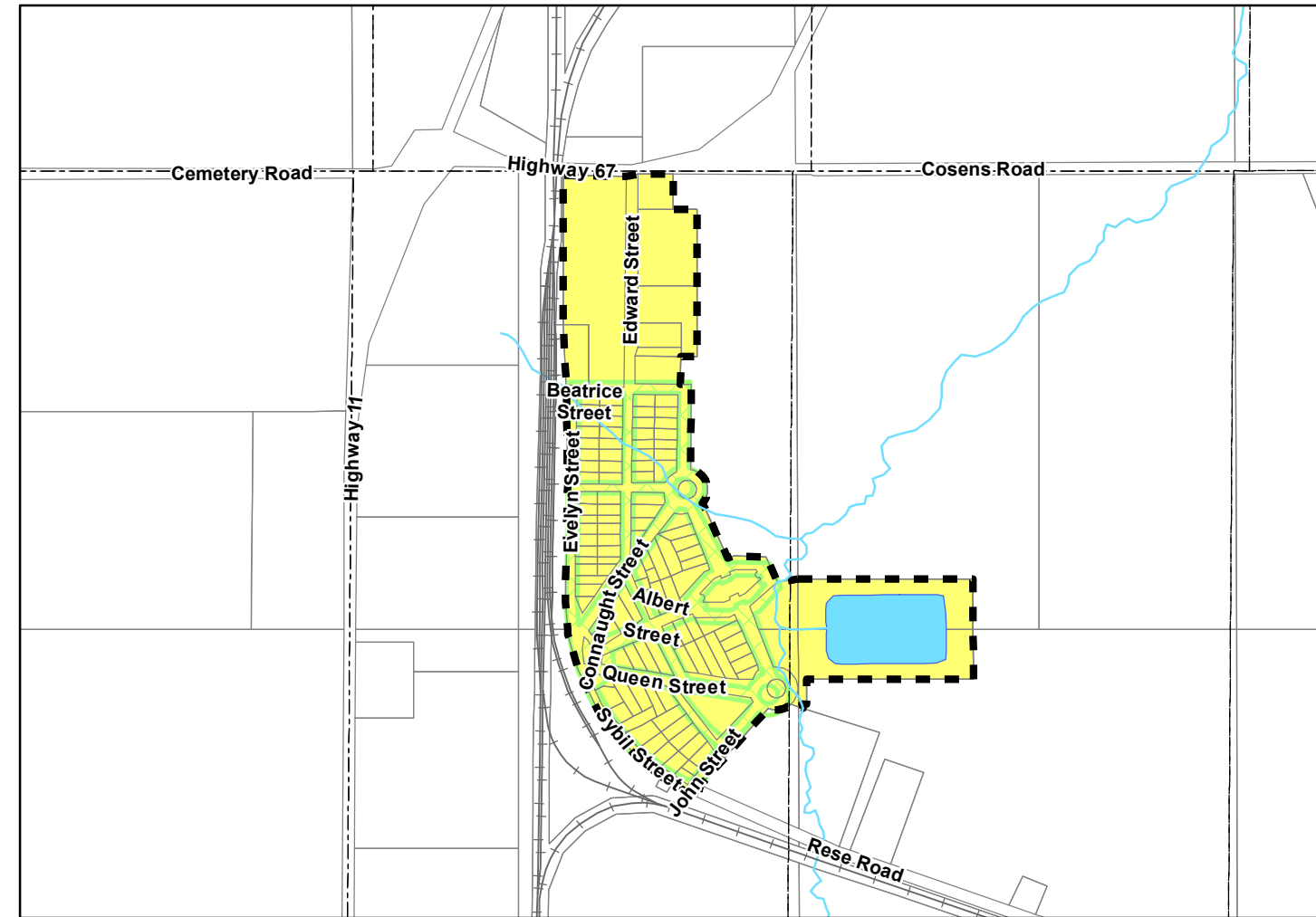

INSET 2 - MONTEITH

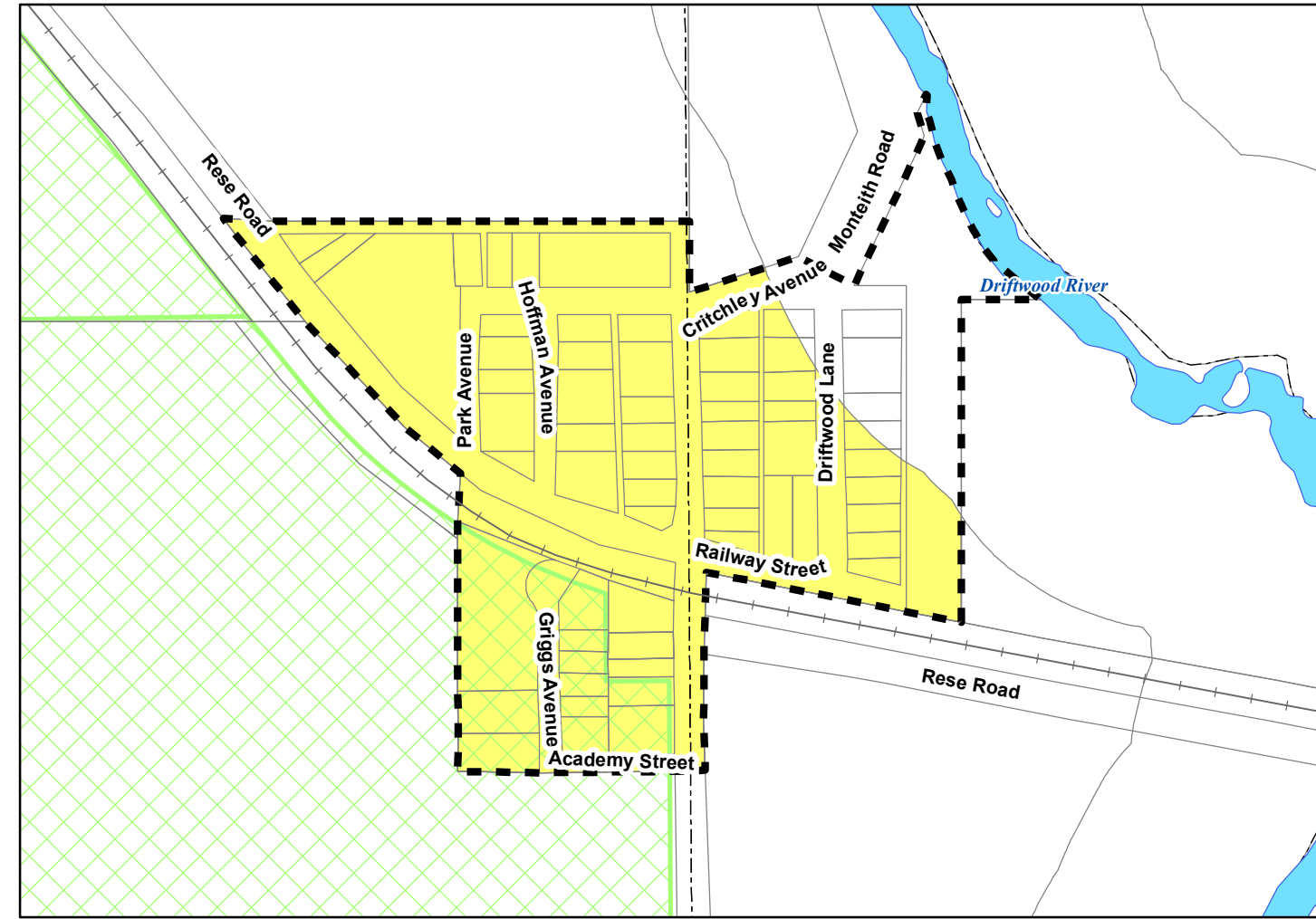

Official Plan

Town of Iroquois Falls

Rural Area West - Schedule 'C'

Legend

- | | | |
|---|--|--|
| <ul style="list-style-type: none"> Municipal Boundry Geographic Township Settlement Area Boundary Provincial Highway Municipal Road Private Road ORWN Track Trail Segment Utilities Line Communication Tower Airfield Waterbody Watercourse | <p>Landuse & Constraints</p> <ul style="list-style-type: none"> Nesting Sites Abandoned Mines Information System Unrehabilitated Aggregate Site <p>Landfill Sites</p> <ul style="list-style-type: none"> Open Closed AMIS 1km Buffer Active Aggregate Site Caribou Range Wintering Area Crown Land | <p>Thermal Regimes of Lakes & Streams</p> <ul style="list-style-type: none"> Cold Cool Cold Cool Warm <p>Designations</p> <ul style="list-style-type: none"> Village Shoreline Airport Business Industrial Rural |
|---|--|--|

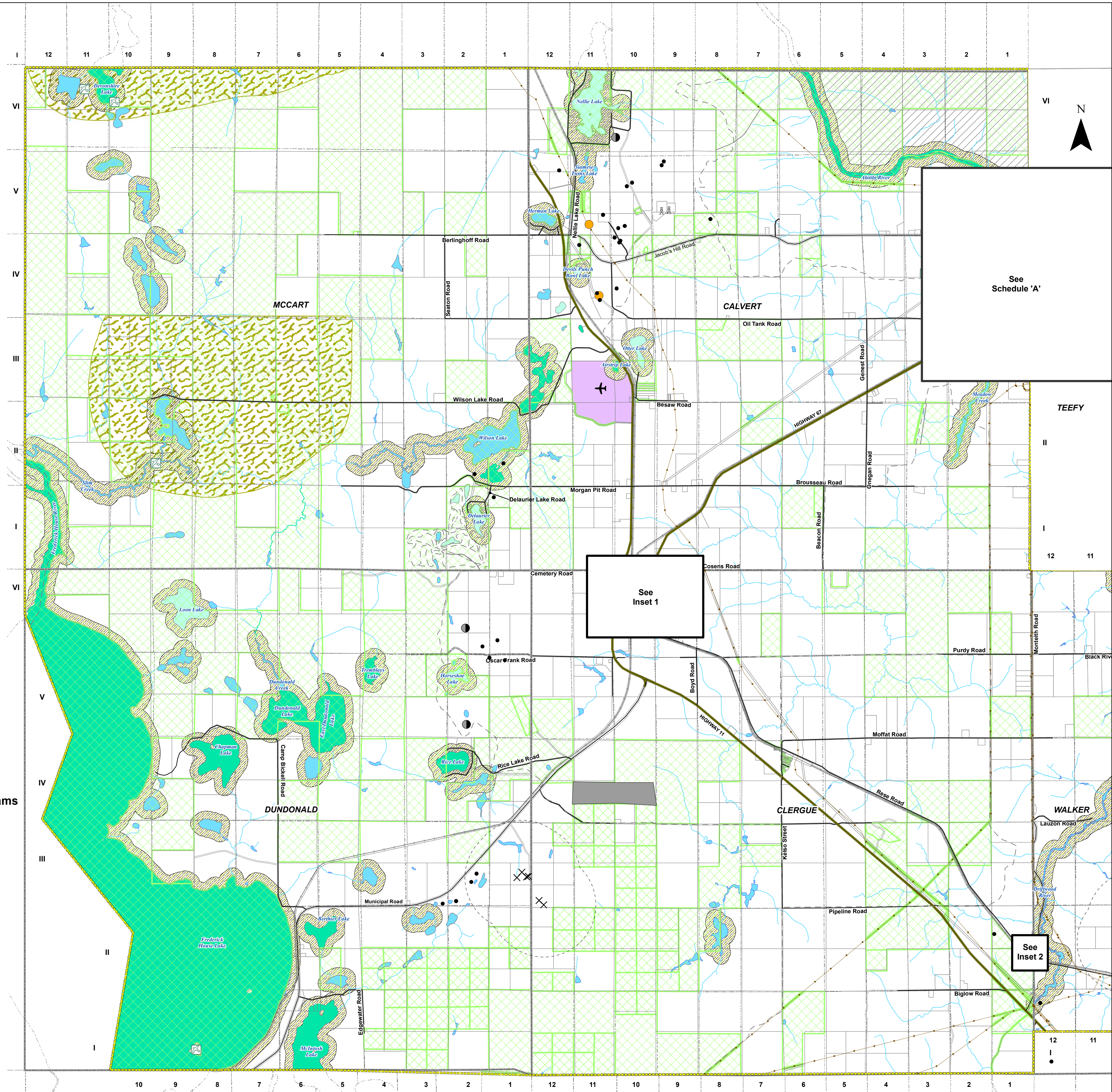
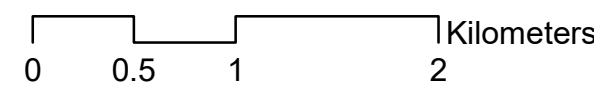

Data Source: Source Data has been provided by the Ministry of Natural Resources, Ministry of Northern Development and Mines and The Town of Iroquois Falls

Adopted: 16-Jan-2023
Print Date: 23-Jan-2023
JLR No.: 27937