

Sketch

Not to scale

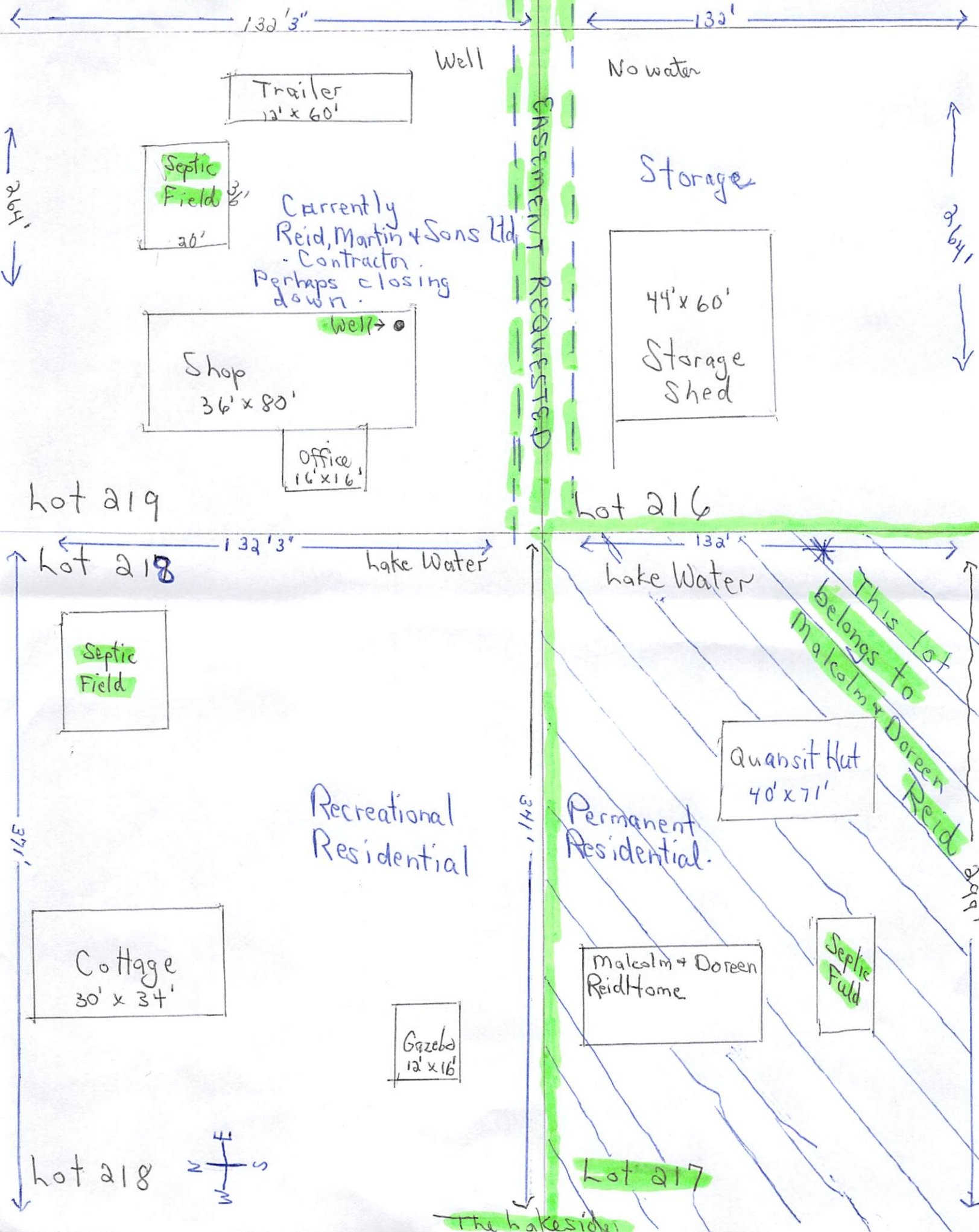

132'3"

132'

Well

No water

Trailer
12' x 60'

Septic Field
30'

Currently Reid, Martin + Sons Ltd.
Contractor.
Perhaps closing down.

Shop
36' x 80'

Office
16' x 16'

Storage

44' x 60'
Storage Shed

EASEMENT REQUESTED

lot 219

lot 216

lot 218

lake water

lake water

132'3"

132'

Septic Field

This lot belongs to Malcolm + Doreen Reid

Recreational Residential

Permanent Residential

Quansit Hut
40' x 71'

Cottage
30' x 34'

Malcolm + Doreen Reid Home

Septic Field

Gazebo
12' x 16'

lot 218

lot 217



The lakeside

