



McIntyre Dr

McIntyre Dr

McIntyre Dr

McIntyre Dr

Larson Bay Dr

Larson Bay Dr

Larson Bay Dr

125m

80m

80m

125m

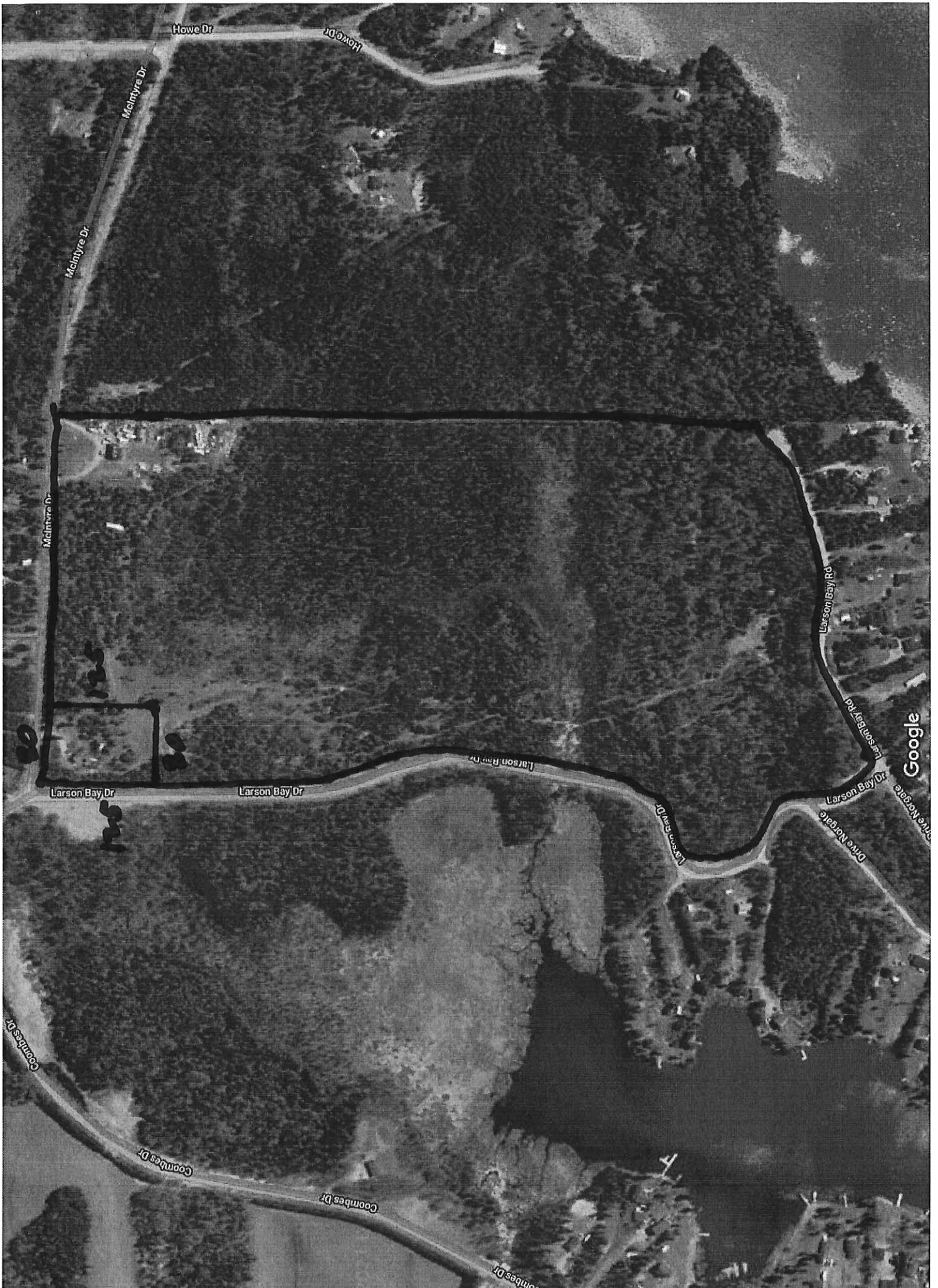

Howe Dr

Howe Dr

McIntyre Dr

McIntyre Dr

McIntyre Dr

Larson Bay Dr

Larson Bay Dr

Google

Larson Bay Dr

Drive Norgate

Larson Bay Dr

Larson Bay Dr

Larson Bay Dr

Larson Bay Dr

Coombes Dr

Coombes Dr

Coombes Dr

Coombes Dr

128689

18 - 2003  
**PLAN 23 R - H12D**  
 RECEIVED AND DEPOSITED  
 OCT. 23, 1977 BY M-126699

APPROVED: *[Signature]*  
 DIVISION OF ZONING  
 AND LAND TITLES

REQUIRE THIS PLAN TO BE DEPOSITED UNDER THE LAND TITLES ACT

OCTOBER, 1977

PARTS 1 AND 2 INCLUSIVE - PART OF PARCEL 30519 D.M.F.  
 PART 1 AND 2 (PART 4 FIRSTLY)  
 PART 2, 3 AND 5 (PART 4 SECONDLY)  
 PART 4, 6 AND 8 (PART 4 FOURTHLY)  
 PART 9, 10 AND 11 (PART 4 FIFTHLY)

**PLAN AND FIELD NOTES OF SURVEY**  
 SURFACE RIGHTS ONLY  
 OF PART OF  
**WEST PART LOT 4, CONCESSION 2**  
**LOT 5, CONCESSION 2**  
**LOT 6, CONCESSION 3**  
**S 1/2 LOT 5, CONCESSION 3**  
**LOT 5, CONCESSION 3**  
**TOWNSHIP OF VAN HORNE**  
**DISTRICT OF KENORA**  
 SCALE: 1 INCH = 300 FEET  
 J.C. KIRKUP O.L.S.  
 1977

**SURVEYOR'S CERTIFICATE**  
 I HEREBY CERTIFY  
 1. THAT THIS SURVEY AND PLAN ARE CORRECT AND IN ACCORDANCE WITH THE SURVEY ACT AND THE REGULATIONS MADE THEREUNDER.  
 2. THAT I WAS PRESENT AT AND DID PERSONALLY SUPERVISE THE SURVEY HEREIN DESCRIBED.  
 3. NOTES OF SURVEY.  
 4. THAT THIS SURVEY WAS COMPLETED ON THE 31st DAY OF OCTOBER, 1977.

OCTOBER 7, 1977  
 SURVEYOR, JUNDO  
 OHTARVA AND SURVEYOR

PART 1  
 PLAN KR 745  
 PARCEL 25567

**BEARING NOTE**  
 BEARINGS SHOWN HEREON ARE ASTROGNOMIC DERIVED FROM THE NORTH LIMIT OF LOT 5, CONCESSION 2 TOWNSHIP OF VAN HORNE SHOWN AS 89°42'50" W ON PLAN M-126699.

**LEGEND**  
 S.I.B.D. - DENOTES AN IRON BAR 1" X 1/4"  
 L.B.M. - DENOTES AN IRON BAR 3/8" X 3/32"  
 S.I.L.B. - DENOTES AN IRON BAR 1/2" X 3/32"  
 D.C.F. - DENOTES DISTRICT OF KENORA FENCE

ALL HANDING LINES SHOWN ON THIS PLAN HAVE BEEN VERIFIED

R.S. KIRKUP & SON, LTD.  
 SURVEYORS & ENGINEERS  
 100 - 10th Ave. S. & High Lake  
 S-74-17-A

