

FILE #5949

PLAN 23R-5343

PLAN AND FIELD NOTES OF
LOCATION RK 1063
 PART OF BLOCK E
 IN FRONT OF LOTS 14 AND 15, REG. PLAN M-378
 TOWNSHIP OF KIRKUP
 DISTRICT OF KENORA

SCALE 1:500

GLENN D. HERMANSON O.L.S.
 1981

RECEIVED AND DEPOSITED
 MARCH 29, 1982

R. Edmunds
 LAND REGISTRAR FOR THE LAND TITLES
 DIVISION OF KENORA

I REQUIRE THIS PLAN TO BE DEPOSITED UNDER
 THE LAND TITLES ACT.

Robert G. Code
 ROBERT G. CODE - SURVEYOR GENERAL,
 MINISTRY OF NATURAL RESOURCES

MARCH 15, 1982

PART 1 & 2 - CROWN

METRIC
 DISTANCES SHOWN ON THIS PLAN ARE
 IN METRES AND CAN BE CONVERTED TO
 FEET BY DIVIDING BY 0.3048.

CAUTION - THIS PLAN IS NOT A PLAN
 OF SUBDIVISION WITHIN THE MEANING
 OF THE PLANNING ACT.

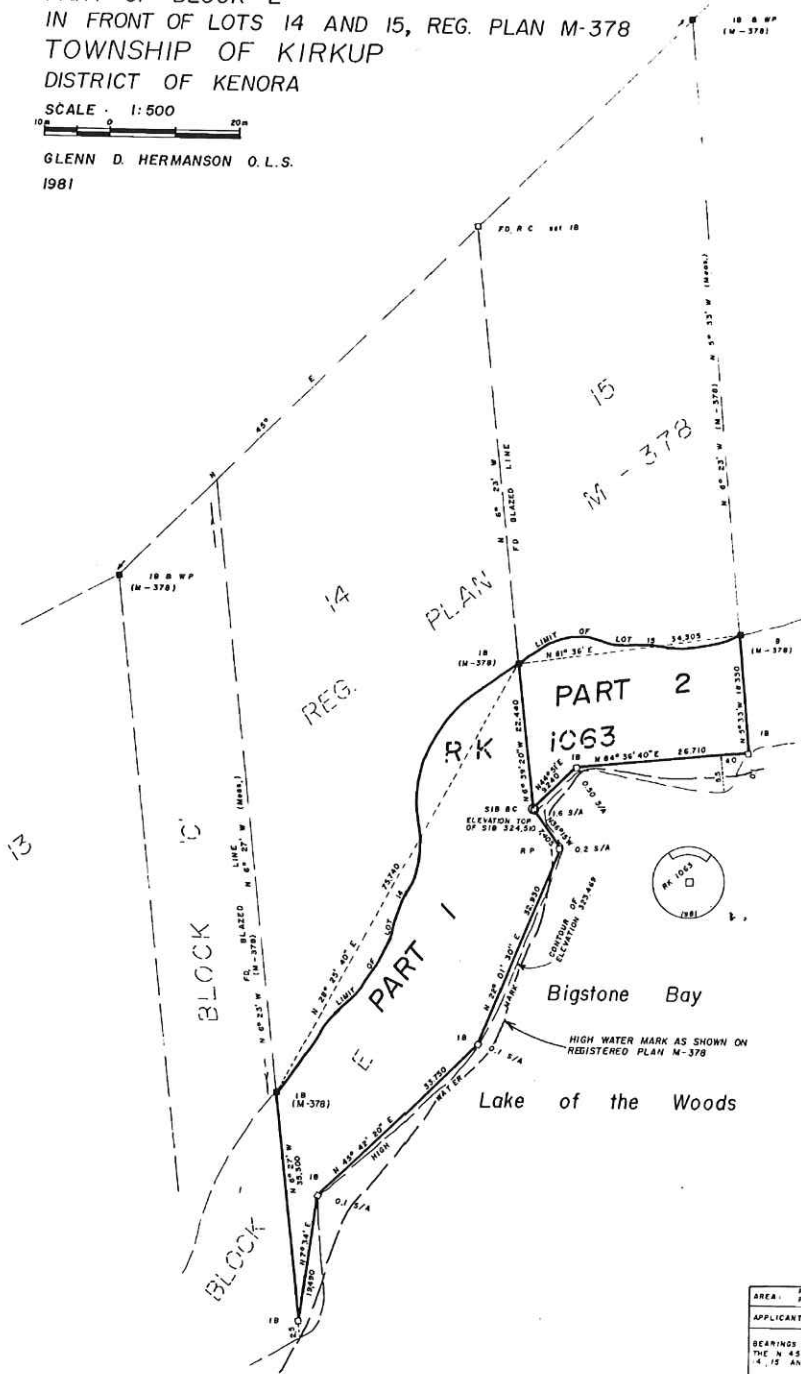

LEGEND

- SS IB SHORT STANDARD IRON BAR
- RP DENOTES ROCK POST
- IB DENOTES IRON BAR
- WP DENOTES WOOD POST
- RC DENOTES ROCK CAIRN
- DENOTES FOUND
- DENOTES PLANTED
- DENOTES BRONZE CAP
- SIB DENOTES STANDARD IRON BAR

NOTE

LAKE OF THE WOODS IS ARTIFICIALLY REGULATED TO
 ELEVATION 323.469 GSC DATUM.

ELEVATIONS ARE REFERRED TO GEODETIC BENCH MARK
 NS 537-K HAVING AN ELEVATION OF 348.038.

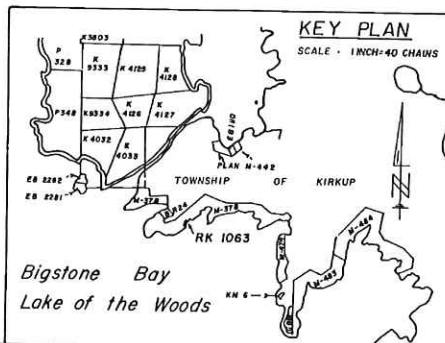

AREA: PART 1 - 0.064 H PART 2 - 0.062 H TOTAL - 0.126 H
APPLICANT: J. M. MOCHM
BEARINGS SHOWN HEREON ARE ASTRONOMIC DERIVED FROM THE N 45° E OF THE NORTH WESTERLY LIMIT OF LOTS 14, 15 AND BLOCK C, REG. PLAN M-378
THE SURVEY REPRESENTED BY THIS PLAN AND FIELD NOTES WAS COMPLETED ON THE 4th DAY OF SEPTEMBER, 1981

SURVEYORS CERTIFICATE

I HEREBY CERTIFY THAT THIS PLAN AND FIELD NOTES ARE CORRECT AND ARE PREPARED FROM AN ACTUAL SURVEY PERFORMED UNDER MY PERSONAL SUPERVISION AND THAT I WAS IN MY OWN PROPER PERSONAL PRESENCE ON THE GROUND DURING THE PROGRESS OF SAID SURVEY.

Glenn D. Hermanson
 GLENN D. HERMANSON
 ONTARIO LAND SURVEYOR

FEBRUARY 12, 1982
 KENORA, ONTARIO