

PLAN OF SUBDIVISION OF
BLOCK B AND PART OF BLOCK A
PLAN 227
SOUTH OF THE TOWNSHIP OF PELLATT
DISTRICT OF KENORA
Scale 1" = 100'

228

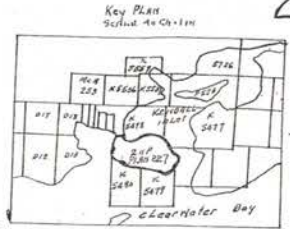

I certify that the within instrument is duly
entered and registered in the Registry Office for
the District of Kenora in Book I for Plans for the
District of Kenora at 10 o'clock and
seven minutes A.M. of the 19th
day of July AD 1935
Number 228
Eric D. Sewell
Registrar

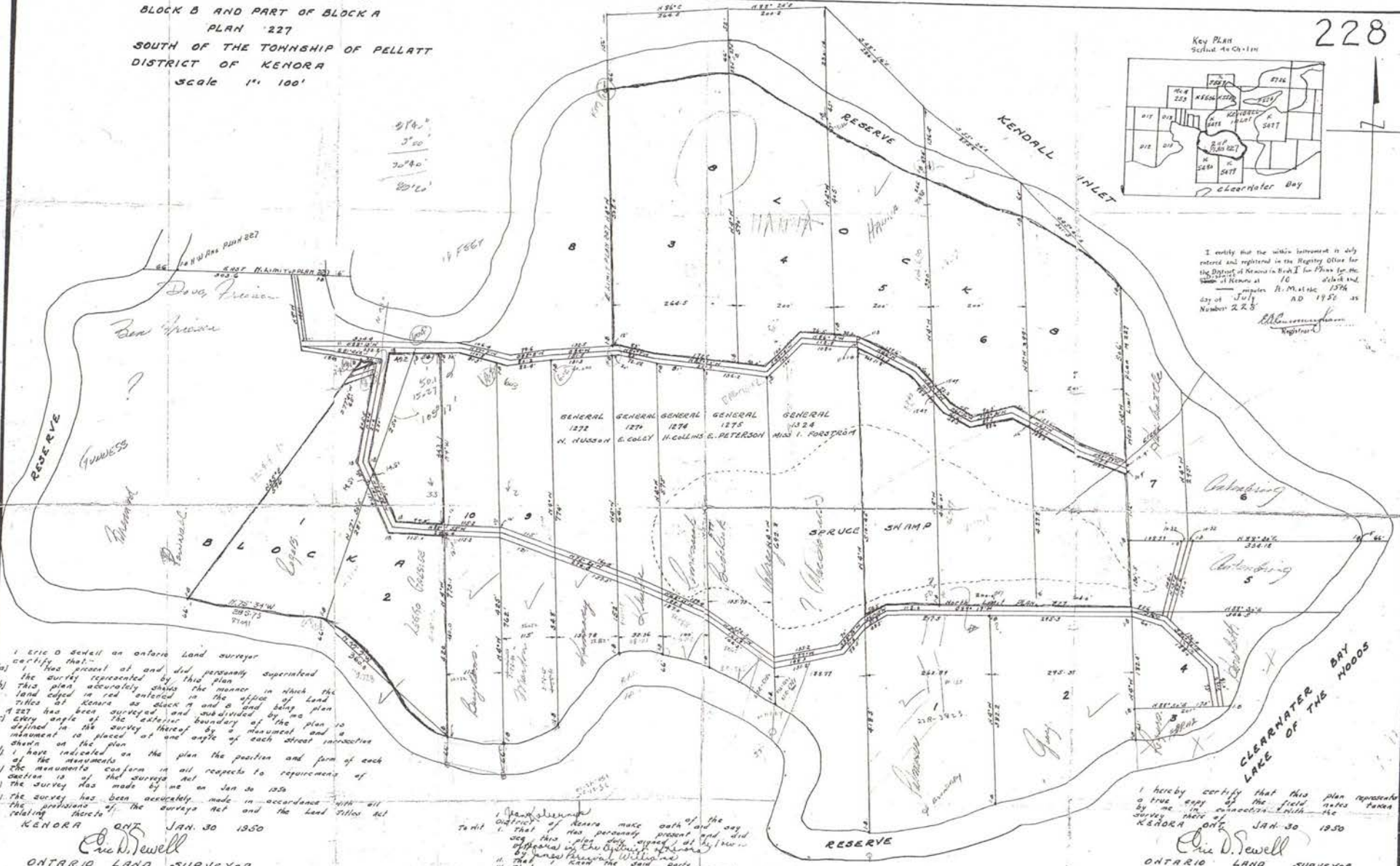

I Eric D Sewell an Ontario Land surveyor
certify that:-
(a) I was present at and did personally superintend
the survey represented by this plan
(b) This plan accurately shows the manner in which the
land edged in red entered in the office of Land
Titles at Kenora as block B and a part being plan
227 has been surveyed and subdivided by me
(c) Every angle of the exterior boundary of the plan is
defined in the survey thereof by a monument and a
monument is placed at each angle of each street intersection
shown on the plan
(d) I have indicated on the plan the position and form of each
of the monuments
(e) The monuments conform in all respects to requirements of
section 13 of the Survey Act
(f) The survey was made by me on Jan 30 1935
(g) The survey has been accurately made in accordance with all
the provisions of the survey act and the Land Titles Act
relating thereto
KENORA ONT JAN. 30 1935

Eric D. Sewell
ONTARIO LAND SURVEYOR

I Eric D Sewell of the Town of Kenora the Ontario Land
surveyor above named make oath and say that the
contents of the certificate are true
and correct before me at Kenora
this 1st day of May 1935

228

I, *William J. Williams*
of the District of Kenora make oath and say
that I was present at and did
personally superintend the survey
represented by this plan and that
I am a subscribing witness to the
said survey and that I was present
before me at Kenora Ontario
this 1st day of May 1935
William J. Williams
a Commissioner etc.

I hereby certify that this plan represents
a true copy of the field notes taken
by me in accordance with the
survey act
KENORA ONT JAN. 30 1935
Eric D. Sewell
ONTARIO LAND SURVEYOR

Lots No 1 to No 7 colored red
were laid out according to my
instructions
William J. Williams
WITNESS
J.P. Williams
ONTARIO

CERTIFIED TO BE A TRUE COPY OF PLAN 228
REGISTERED IN THE REGISTRY OFFICE FOR THE
REGISTRY DIVISION OF ICENORA
July 19 1935 12:16 P.M.
REGISTRAR

Approved Under Section 23 of
THE PLANNING ACT, 1915
this 19th day of July 1935.
W. Giesinger
MINISTER OF PLANNING & DEVELOPMENT

M-230
1935

LAKE OF THE WOODS

PLAN OF SURVEY OF

ALL OF THE
 WESTERLY LIMIT OF LOT 4
 REGISTERED PLAN 228
 LAKE OF THE WOODS
 SOUTH OF THE TOWNSHIP OF PELLATT
UNSURVEYED TERRITORY

ERIC RODY, O.L.S.
 SCALE 1 : 500



METRIC DISTANCES SHOWN HEREON ARE IN METRES AND CAN BE CONVERTED TO FEET BY DIVIDING BY 0.3048.

BEARING NOTE

BEARINGS ARE UTM GRID, DERIVED FROM STATIC GPS OBSERVATIONS PROCESSED USING NATURAL RESOURCES CANADA PRECISE POINT POSITIONING ON NAIL 1 AND MONUMENT 35 TO YIELD A GRID BEARING OF N 25°10' E, NAD 83 CSRS AND ARE REFERRED TO THE CENTRAL MERIDIAN OF UTM ZONE 15 (93° W LONGITUDE) (2010).

ROTATION NOTE

FOR BEARING COMPARISONS, A ROTATION OF 1°11'00" (CLOCKWISE) WAS APPLIED TO BEARINGS ON P TO CONVERT TO UTM BEARINGS.

SCALE FACTOR NOTE

DISTANCES ARE GROUND AND CAN BE CONVERTED TO GRID BY MULTIPLYING BY THE COMBINED SCALE FACTOR OF 0.999730.

LEGEND

- DENOTES - SURVEY MONUMENT FOUND
- DENOTES - SURVEY MONUMENT PLANTED
- RB DENOTES - ROCK BAR
- IB DENOTES - IRON BAR
- SSB DENOTES - SHORT STANDARD IRON BAR
- SB DENOTES - STANDARD IRON BAR
- RC DENOTES - ROCK CARN
- 1307 DENOTES - R. A. WOODS, O.L.S.
- EB DENOTES - ERIC SEWELL, O.L.S.
- P DENOTES - REGISTERED PLAN 228
- P1 DENOTES - PLAN 238-7800
- FNE DENOTES - FOUND NO EVIDENCE
- PDE DENOTES - POINT OF ENTRY
- WS DENOTES - PLANTED WOOD STAKE

SURVEYOR'S CERTIFICATE

I CERTIFY THAT:

1. - THIS SURVEY AND PLAN ARE CORRECT AND IN ACCORDANCE WITH THE SURVEYORS ACT, THE SURVEYORS ACT AND THE LAND TITLES ACT, AND THE REGULATIONS MADE UNDER THEM.
2. - THE SURVEY WAS COMPLETED ON 2017 07 12.

KENORA, ONTARIO
 20.....

ERIC RODY
 ONTARIO LAND SURVEYOR

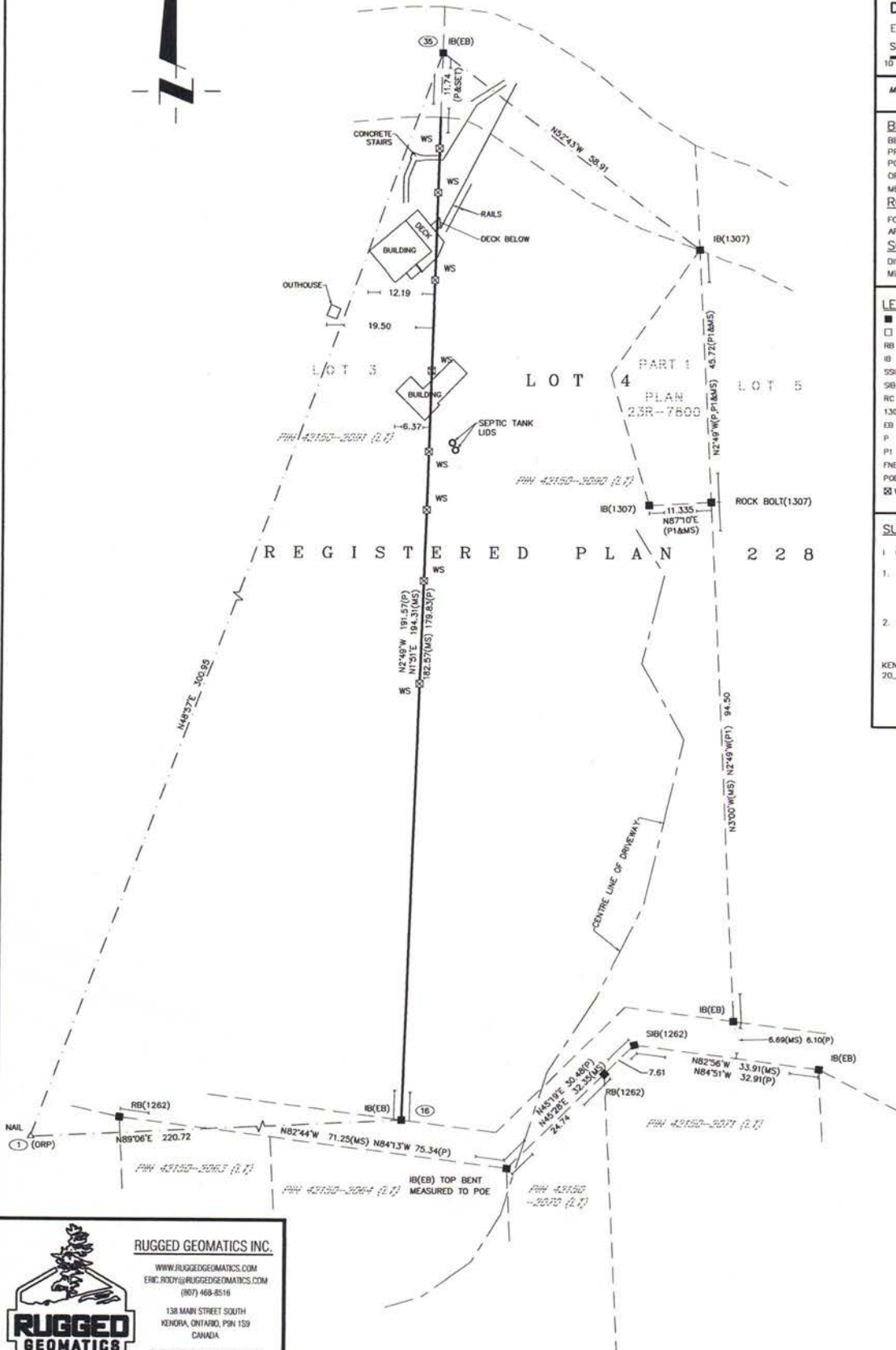

INTEGRATION COORDINATE TABLE

OBSERVED REFERENCE POINTS (ORP) DERIVED FROM GPS OBSERVATIONS USING THE PRECISE POINT POSITIONING (PPP) SERVICE, UTM ZONE 15, NAD 83 CSRS (2010).

COORDINATES TO URBAN ACCURACY PER SEC. 14 (2) OF O.REG. 216/710.

POINT NO.	NORTHING	EASTING
1	5508528.88	379939.29
18	5508532.33	380159.92
35	5508726.48	380166.18

COORDINATES CANNOT, IN THEMSELVES, BE USED TO RE-ESTABLISH CORNERS OR BOUNDARIES SHOWN ON THIS PLAN.

RUGGED GEOMATICS INC.
 WWW.RUGGEDGEOMATICS.COM
 ERIC.RODY@RUGGEDGEOMATICS.COM
 (807) 468-8516
 138 MAIN STREET SOUTH
 KENORA, ONTARIO, P9N 1S9
 CANADA
 ONTARIO LAND SURVEYORS
 CANADA LANDS SURVEYORS

PARTY CHIEF: KYLE CRESWICKE
 CHECKED BY: ERIC RODY, O.L.S., C.L.S.
 FILE: SK18024 DRAWN BY: JOSEPH HANSTEAD

ASSOCIATION OF ONTARIO
 LAND SURVEYORS
 PLAN REGISTRATION DIVISION
2057958

THIS PLAN IS NOT VALID
 UNLESS IT IS AN UNDOGGED
 ORIGINAL COPY
 ISSUED BY THE SURVEYOR
 IN ACCORDANCE WITH
 REGULATION 1028, SECTION 29(3)