

Certificate of Property Use

Issued under the authority of the Environmental Protection Act, R.S.O. 1990, c. E.19,
sections 168.6 (CPU) and 197 (Order)

Certificate of Property use number 4715-BWDHLT
Risk Assessment number 8712-AUHM8D

Owner: West Park Healthcare Centre
82 Buttonwood Avenue
Toronto, ON M6M 2J5

Site: 82 Buttonwood Avenue, Toronto, ON

with a legal description as follows:

Firstly: Part of Lots 7, 8 and 9 Plan 652, Township of York; Part of Lot 2 Concession 5, West of Yonge Street, Township of York; designated as Parts 1 and 2 on Reference Plan 64R16816, City of Toronto.

Secondly: Parcel 7-1 Section B652, Part of Lot 7 Plan 652 York; Part of Lot 8 Plan 652 York; designated as Part 1 on Reference Plan 66R16118, City of Toronto.

Being part of PINs 10508-0726 (LT) and 10508-0079 (LT).

The conditions of this Certificate of Property Use (CPU) address the Risk Management Measures in the Risk Assessment noted above and described in detail in Part 1 below (Risk Assessment). In the event of a conflict between the CPU and the Risk Assessment, the conditions of the CPU take precedence.

Summary:

Refer to Part 1 of the CPU, Interpretation, for the meaning of all the defined capitalized terms that apply to the CPU.

- i) CPU requirements addressed in Part 4 of the CPU, Director Requirements, are summarized as follows:
- a. Installing/maintaining any equipment No

- | | | |
|----|--|-----|
| b. | Monitoring any contaminant | No |
| c. | Refraining from constructing any building specified | Yes |
| d. | Refraining from using the Property for any use specified | Yes |
| e. | Other: Maintaining a barrier to site soils, and preparing and implementing a soil management plan, health and safety plan and methane management plan for the Property | Yes |
- ii) Duration of Risk Management Measures identified in Part 4 of the CPU is summarized as follows:
- a. The barrier to site soils over the entirety of the Property shall be maintained indefinitely until the Director alters or revokes the CPU.
 - b. The soil management plan, the health and safety plan and methane management plan shall be required for the Property during any activities potentially in contact with or exposing site soils for as long as the Contaminants of Concern are present on the Property.
 - c. All other Risk Management Measures shall continue indefinitely until the Director alters or revokes the CPU.

Part 1: Interpretation

In the CPU the following terms shall have the meanings described below:

“Adverse Effect” has the same meaning as in the Act; namely,

- (a) impairment of the quality of the natural environment for any use that can be made of it;
- (b) injury or damage to property or to plant or animal life;
- (c) harm or material discomfort to any person;
- (d) an adverse effect on the health of any person;
- (e) impairment of the safety of any person;
- (f) rendering any property or plant or animal life unfit for human use;
- (g) loss of enjoyment of normal use of property; and,
- (h) interference with the normal conduct of business.

“Act” means the *Environmental Protection Act*, R.S.O. 1990, c. E. 19, as amended.

“Building” means an enclosed structure occupying an area greater than ten square metres consisting of a wall or walls, roof and floor.

“Building Code” means the Ontario Regulation 332/12; ‘Building Code’ as amended January 1, 2020.

“Contaminant” has the same meaning as in the Act; namely any solid, liquid, gas, odour, heat, sound, vibration, radiation or combination of any of them, resulting directly or indirectly from human activities that causes or may cause an Adverse Effect.

“Contaminants of Concern” has the meaning as set out in section 3.2 of the CPU.

“CPU” means this Certificate of Property Use as may be altered from time to time and bearing the document number 4715-BWDHLT.

"Director" means the undersigned Director or any other person appointed as a Director for the purpose of issuing a certificate of property use.

“EBR” means the *Environmental Bill of Rights, 1993*, S.O. 1993, c. 28, as amended.

“Licenced Professional Engineer” means a person who holds a licence, limited licence or temporary licence under the Professional Engineers Act, R.S.O. 1990, c. P.28.

“Ministry” means the ministry of the government of Ontario responsible for the administration of the Act, currently named the Ministry of the Environment, Conservation and Parks.

“O. Reg. 153/04” means Ontario Regulation 153/04, “Record of Site Condition – Part XV.1 of the Act” as amended, made under the Act.

“O. Reg. 347/90 means Ontario means R.R.O. 1990, Regulation 347 General - Waste Management” as amended, made under the Act.

“Owner” means the owner(s) of the Property, beginning with the person(s) to whom the CPU is issued, described in the “Owner” section on Page 1 above, and any subsequent owner(s) of the Property.

"OWRA" means the *Ontario Water Resources Act*, R.S.O. 1990, c.O.40, as amended.

“Property” means the property that is the subject of the CPU and described in the “Site” section on page 1 above.

“Property Specific Standards” or “PSS’ means the property specific standards established for the Contaminants of Concern set out in the Risk Assessment and in section 3.2 of the CPU and are the same standards specified in the Risk Assessment.

"Provincial Officer" means a person who is designated as a provincial officer for the purposes of the Act.

“Qualified Person” means a person who meets the qualifications prescribed in subsection 5 (2) of O. Reg. 153/04, namely a person who:

- a. Holds a license, limited license or temporary license under the *Professional Engineer Act*, or
- b. Holds a certificate of registration under the *Professional Geoscientists Act, 2000*, and is a practicing member, temporary member, or limited member of the Association of Professional Geoscientists of Ontario.

"Risk Assessment" means the Risk Assessment number 8712-AUHM8D accepted by the Director on December 17, 2020 and set out in the following documents:

- Report entitled "Risk Assessment (RA 1655 17, IDS No. 8712-AUHM8D), Proposed Roadways on 82 Buttonwood Avenue, Toronto, Ontario, West Park Healthcare Centre" prepared by GHD Limited, dated April 23, 2019;
- Report entitled "Risk Assessment (RA 1655 17a, IDS No. 8712-AUHM8D), Proposed Roadways on 82 Buttonwood Avenue, Toronto, Ontario, West Park Healthcare Centre" prepared by GHD Limited, dated November 8, 2019;
- Report entitled "Risk Assessment (RA 1655 17b, IDS No. 8712-AUHM8D), Proposed Roadways on 82 Buttonwood Avenue, Toronto, Ontario, West Park Healthcare Centre" prepared by GHD Limited, dated June 11, 2020; and
- Report entitled "Risk Assessment (RA 1655 17c, IDS No. 8712-AUHM8D), Proposed Roadways on 82 Buttonwood Avenue, Toronto, Ontario, West Park Healthcare Centre" prepared by GHD Limited, dated October 27, 2020.

"Risk Management Measures" means the risk management measures specific to the Property described in the Risk Assessment and/or Part 4 of the CPU.

"Tribunal" has the same meaning as in the Act; namely, the Environmental Review Tribunal.

Part 2: Legal Authority

- 2.1 Section 19 of the Act states that a certificate of property use is binding on the executor, administrator, administrator with the will annexed, guardian of property or attorney for property of the person to whom it was directed, and on any other successor or assignee of the person to whom it was directed.
- 2.2 Subsection 132(1.1) of the Act states that the Director may include in a certificate of property use a requirement that the person to whom the certificate is issued provide financial assurance to the Crown in right of Ontario for any one or more of,
 - a. the performance of any action specified in the certificate of property use;
 - b. the provision of alternate water supplies to replace those that the Director has reasonable and probable grounds to believe are or are likely to be contaminated or otherwise interfered with by a contaminant on, in or under the property to which the certificate of property use relates; and
 - c. measures appropriate to prevent adverse effects in respect of the property to which the certificate of property use relates.

- 2.3 Section 168.6 (1) of the Act states that if a risk assessment related to the property has been accepted under clause 168.5 (1) (a), the Director may issue a certificate of property use to the owner of the property, requiring the owner to do any of the following things:
1. Take any action that is specified in the certificate and that, in the Director's opinion, is necessary to prevent, eliminate or ameliorate any adverse effect that has been identified in the risk assessment, including installing any equipment, monitoring any contaminant or recording or reporting information for that purpose.
 2. Refrain from using the property for any use specified in the certificate or from constructing any building specified in the certificate on the property.
- 2.4 Subsection 168.6(2) of the Act states that a certificate of property use shall not require an owner of property to take any action that would have the effect of reducing the concentration of a contaminant on, in or under the property to a level below the level that is required to meet the standards specified for the contaminant in the risk assessment.
- 2.5 Subsection 168.6(3) of the Act states that the Director may, on his or her own initiative or on application by the owner of the property in respect of which a certificate has been issued under subsection 168.6(1),
- a. alter any terms and conditions in the certificate or impose new terms and conditions; or
 - b. revoke the certificate.
- 2.6 Subsection 168.6(4) of the Act states that if a certificate of property use contains a provision requiring the owner of property to refrain from using the property for a specified use or from constructing a specified building on the property,
- a. the owner of the property shall ensure that a copy of the provision is given to every occupant of the property;
 - b. the provision applies, with necessary modifications, to every occupant of the property who receives a copy of the provision; and
 - c. the owner of the property shall ensure that every occupant of the property complies with the provision.
- 2.7 Subsection 197(1) of the Act states that a person who has authority under the Act to make an order or decision affecting real property also has authority to make an order requiring any person with an interest in the property, before dealing with the property in any way, to give a copy of the order or decision affecting the property to every person who will acquire an interest in the property as a result of the dealing.
- 2.8 Subsection 197(2) of the Act states that a certificate setting out a requirement imposed under subsection 197(1) may be registered in the proper land registry office on the title of the real property to which the requirement relates, if the certificate is in a form approved by the Minister, is signed or authorized by a person who has authority to make orders imposing requirements under subsection 197(1) and is accompanied by a registrable description of the property.

- 2.9 Subsection 197(3) of the Act states that a requirement, imposed under subsection 197(1) that is set out in a certificate registered under subsection 197(2) is, from the time of registration, deemed to be directed to each person who subsequently acquires an interest in the real property.
- 2.10 Subsection 197(4) of the Act states that a dealing with real property by a person who is subject to a requirement imposed under subsection 197(1) or 197(3) is voidable at the instance of a person who was not given the copy of the order or decision in accordance with the requirement.

Part 3: Background

- 3.1 The Risk Assessment was undertaken for the Property on behalf of the Owner to assess the human health risks and ecological risks associated with the presence or discharge of Contaminants on, in or under the Property and to identify appropriate Risk Management Measures to be implemented to ensure that the Property is suitable for the intended use: “community use”, as defined in O. Reg. 153/04.
- 3.2 The Contaminants on, in or under the Property that are present above the Residential/Parkland/Institutional Property Use Standards within **Table 3** of the ***Soil, Ground water and Sediment Standards for Use under Part XV.1 of the Act*** for coarse textured soils published by the Ministry and dated April 15, 2011 or for which there are no such standards are defined as the Contaminants of Concern. The Property Specific Standards for the Contaminants of Concern are set out in Schedule ‘A’ and the air trigger levels are set out in Schedule ‘B’ attached to and forming part of the CPU with the following figures:
- Draft Plan of Survey; and
 - Figures I.1 and I.2.
- 3.3 I am of the opinion, for the reasons set out in the Risk Assessment that the Risk Management Measures described therein and outlined in Part 4 of the CPU are necessary to prevent, eliminate or ameliorate an Adverse Effect on the Property.

Part 4: Director Requirements

Pursuant to the authority vested in me under section 168.6(1) of the Act, I hereby require the owner to do or cause to be done the following:

- 4.1 Implement, and thereafter maintain or cause to be maintained, the Risk Management Measures.

- 4.2 Without restricting the generality of the foregoing in Item 4.1, carry out or cause to be carried out the following key elements of the Risk Management Measures:
- a. The Property shall be covered by a barrier to site soils designed, installed and maintained in accordance with the Risk Assessment so as to prevent exposure to the Contaminants of Concern and to serve as an erosion control measure. The barrier to site soils shall consist of a hard cap, fill/soil cap and/or fence as specified below:
 - i. Hard caps on the Property shall be concrete or asphalt underlain by granular fill and/or soil meeting the Residential/Parkland/ Institutional Property Use Standards within **Table 3** of the **Soil, Ground Water and Sediment Standards for Use under Part XV.1 of the Act** for coarse textured soils published by the Ministry and dated April 15, 2011 to a minimum depth of 1.5 m (as illustrated by figure I.1)
 - ii. Fill caps on the Property shall consist of granular fill and/or soil meeting the Residential/Parkland/Institutional Property Use Standards within **Table 3** of the **Soil, Ground Water and Sediment Standards for Use under Part XV.1 of the Act** for coarse textured soils published by the Ministry and dated April 15, 2011 to a minimum depth of 1.5 m (as illustrated by figure I.1 of the CPU).
 - iii. Utility trenches or corridors on the Property containing utility pipes deeper than 1.5 m and with a utility pipe diameter less than 0.9 m on the Property shall consist of granular fill and/or soils meeting the Residential/Parkland/ Institutional/Industrial/Commercial/Community Property Use Standards within **Table 3** of the **Soil, Ground Water and Sediment Standards for Use under Part XV.1 of the Act** for coarse textured soils published by the Ministry and dated April 15, 2011 to the top of the utility pipe, a thickness of 0.6 m on either side of the utility pipe and a thickness of 0.5 m below the utility pipe (as illustrated in figure I.2 of the CPU).
 - iv. Utility trenches or corridors on the Property containing utility pipes deeper than 1.5 m and with a utility pipe diameter greater than 0.9 m on the Property shall consist of granular fill and/or soils meeting the Residential/Parkland/ Institutional/Industrial/Commercial/Community Property Use Standards within **Table 3** of the **Soil, Ground Water and Sediment Standards for Use under Part XV.1 of the Act** for coarse textured soils published by the Ministry and dated April 15, 2011 to the top of the utility pipe, a thickness of 1.3 m on either side of the utility pipe and a thickness of 0.5 m below the utility pipe (as illustrated in figure I.2 of the CPU).
 - v. For portion(s) of the Property, not under development or not in use, these areas shall have a fence barrier to prevent the general public from accessing the site and a dust control plan to prevent surface soil from impacting the adjacent properties.
 - b. An inspection and maintenance program shall be prepared and implemented to ensure the continuing integrity of the barriers to site soils risk management measures and any fence barriers as long as the Contaminants of Concern are present on the Property. The inspection program shall include, at a minimum, semi-annual (every six months) inspections of the barrier to site soils integrity. Any barrier to site soils deficiencies shall be repaired forthwith. Inspection, deficiencies and repairs shall be recorded in a log book maintained by the Owner and made available upon request by a Provincial Officer.

- c. A soil and groundwater management plan shall be prepared for the Property and implemented during any activities potentially coming in contact with or exposing site soils and groundwater. A copy of the plan shall be kept by the Owner and made available for review by a Provincial Officer upon request. Implementation of the plan shall be overseen by a Qualified Person and shall include, but not be limited to, provisions for soils excavation, stockpiling, characterization, disposal and record keeping specified below:
- i. Dust control measures and prevention of soil tracking by vehicles and personnel from the Property, which may include wetting of soil with potable water, reduced speeds for on-site vehicles, tire washing stations and restricting working in high wind conditions, as required;
 - ii. Management of excavated materials which may include cleaning equipment, placement of materials for stockpiling on designated areas lined and covered with polyethylene sheeting, bermed and fenced to prevent access, runoff controls including silt fences and filter socks on catch basins and utility covers to minimize contact and provisions for discharge to sanitary sewers or other approved treatment, as required;
 - iii. Characterization of excavated soils to determine if soils exceed the Property Specific Standards shall follow the soil sampling strategy in the Risk Assessment. Excavated soils and materials requiring off-site disposal as a waste shall be disposed of in accordance with the provisions of O. Reg. 347/90, as amended, made under the Act. Excavated soils meeting the Property Specific Standards may be placed on-site below the barrier to site soils and is considered appropriate by the Qualified Person and in accordance with the Risk Assessment;
 - iv. Soils brought to the Property shall follow the soil sampling strategy in the Risk Assessment and only soils meeting the Residential/Parkland/ Institutional Property Use Standards within **Table 3** of the **Soil, Ground Water and Sediment Standards for Use under Part XV.1 of the Act** for coarse textured soils published by the Ministry and dated April 15, 2011 is to be placed on, in or under the Property; and
 - v. Record keeping including dates and duration of work, weather and site conditions, location and depth of excavation activities, dust and odour control measures, stockpile management and drainage, soil characterization results, names of the Qualified Person, contractors, haulers and receiving sites for any soil or groundwater removed from the Property and any complaints received relating to site activities potentially coming in contact with or exposing site soils and ground water.
- d. A site-specific health and safety plan shall be developed for the Property and implemented during all intrusive, below-grade construction activities potentially coming in contact with or exposing site soils, groundwater and methane and a copy shall be maintained on the Property for the duration of these intrusive activities. The Owner shall ensure that the health and safety plan shall take into account the presence of the Contaminants of Concern and methane and is implemented prior to any intrusive work being done on the Property in order to protect workers from exposure to the Contaminants of Concern and methane. The health and safety plan shall be prepared in accordance with applicable Ministry of Labour health and safety regulations, shall address any potential risks identified in the Risk Assessment, and shall include, but not be limited to, occupational hygiene

requirements, requirements for personal protective equipment, any ventilation requirements for trenches and contingency plans, site contact information. Ambient air shall be monitored using a handheld device that measures methane prior to entering any trench on the Property that is more than 1.2 m depth and shall follow the procedures as outlined in the Risk Assessment and any appropriate health and safety regulations. Prior to initiation of any project (as defined in the Occupational Health and Safety Act, as amended) on the Property, the local Ministry of Labour office shall be notified of the proposed activities and that the Property contains contaminated soil, groundwater and methane. Implementation of the health and safety plan shall be overseen by persons appropriately qualified to review the provisions of the plan with respect to the proposed site work and conduct daily inspections. The Owner shall retain a copy of the plan, which shall be made available for review by a Provincial Officer upon request.

- e. Refrain from constructing any Building(s) on, in or under the Property.
 - f. The Owner shall retain a copy of the site plan prepared and signed by a Qualified Person which will describe the Property, placement and quality of all the barriers to site soils. The site plan shall include a plan and cross section drawings specifying the vertical and lateral extent of the barriers to site soils. This site plan shall be retained by the Owner for inspection upon request by a Provincial Officer. The site plan shall be revised following the completion of any alteration to the extent of the barriers to site soils.
 - i. The Owner shall prepare by March 31 each year, an annual report documenting activities relating to the Risk Management Measures undertaken during the previous calendar year. A copy of this report shall be maintained on file by the Owner and shall be made available upon request by a Provincial Officer. The report shall include, but not be limited to, the following minimum information requirements:
 - i. a copy of all records related to the inspection and maintenance program for the barrier to site soils and fences along with all repairs and maintenance efforts carried out to mitigate any concerns identified;
 - ii. a copy of all records related to the soil and groundwater management plan and the health and safety plan on the Property;
 - iii. a copy of all signed site plans and cross-sectional diagrams including any alterations; and
 - iv. confirmation that no Building(s) are built on, in or under the Property.
- 4.4 Refrain from using the Property for any of the following use(s): any type of property uses other than 'community use' as defined in O. Reg. 153/04.
- 4.4 Refrain from constructing the following Building(s): Refrain from constructing any Building(s) on, in or under the Property as per Item 4.2 e. of the CPU.
- 4.5 The Owner shall ensure that every occupant of the Property is given notice that the Ministry has issued this CPU and that it contains the provisions noted above in Items 4.3 and 4.4, unless noted N/A. For the purposes of this requirement, an occupant means any person with whom the Owner has a contractual relationship regarding the occupancy of all or part of the Property.

Site Changes

- 4.6 In the event of a change in the physical site conditions or receptor characteristics at the Property that may affect the Risk Management Measures and/or any underlying basis for the Risk Management Measures, forthwith notify the Director of such changes and the steps taken, to implement, maintain and operate any further Risk Management Measures as are necessary to prevent, eliminate or ameliorate any Adverse Effect that will result from the presence on, in or under the Property or the discharge of any Contaminant of Concern into the natural environment from the Property. An amendment to the CPU will be issued to address the changes set out in the notice received and any further changes that the Director considers necessary in the circumstances.

Reports

- 4.7 Retain a copy of any reports required under the CPU, the Risk Assessment and any reports referred to in the Risk Assessment (until otherwise notified by the Director) and within ten (10) days of the Director or a Provincial Officer making a request for a report, provide a copy to the Director or Provincial Officer.
- 4.8 For the reasons set out in the CPU and pursuant to the authority vested in me under subsection 197(1) of the Act, I hereby order you and any other person with an interest in the Property, before dealing with the Property in any way, to give a copy of the CPU, including any amendments thereto, to every person who will acquire an interest in the Property as a result of the dealing.

Certificate of Requirement

- 4.9 Within fifteen (15) days from the date of receipt of a certificate of requirement issued under subsection 197(2) of the Act and as set out in Schedule 'C', register the certificate of requirement on title to the Property, in the appropriate land registry office.
- 4.10 Immediately after registration of the certificate of requirement, provide to the Director written verification that the certificate of requirement has been registered on title to the Property.

Owner Change

- 4.11 While the CPU is in effect, the Owner shall forthwith report in writing, to the Director any changes of ownership of the Property, except that while the Property is registered under the Condominium Act, 1998, S.O.1998 c.19, as amended, no notice shall be given of changes in the ownership of individual condominium units or any appurtenant common elements on the Property.

Financial Assurance

- 4.12 The Director has not included in the CPU a requirement that the Owner provide financial assurance.

Part 5: General

- 5.1 The requirements of the CPU are severable. If any requirement of the CPU or the application of any requirement to any circumstance is held invalid, the application of such requirement to other circumstances and the remainder of the CPU shall not be affected thereby.
- 5.2 An application under sub section 168.6(3) of the Act to,
a. alter any terms and conditions in the CPU or impose new terms and conditions; or
b. revoke the CPU;
shall be made in writing to the Director, with reasons for the request.
- 5.3 The Director may alter the CPU under subsections 132(2) or (3) of the Act to change a requirement as to financial assurance, including that the financial assurance may be increased or reduced or released in stages. The total financial assurance required may be reduced from time to time or released by an order issued by the Director under section 134 of the Act upon request and submission of such supporting documentation as required by the Director.
- 5.4 Subsection 186(3) of the Act provides that non-compliance with the requirements of the CPU constitutes an offence.
- 5.5 The requirements of the CPU are minimum requirements only and do not relieve the Owner from,
a. complying with any other applicable order, statute, regulation, municipal, provincial or federal law; or
b. obtaining any approvals or consents not specified in the CPU.
- 5.6 Notwithstanding the issuance of the CPU, further requirements may be imposed in accordance with legislation as circumstances require. The Director shall also alter the CPU where the approval or acceptance of the Director is required in respect of a matter under the CPU and the Director either does not grant the approval or acceptance or does not grant it in a manner agreed to by the Owner.

- 5.7 In the event that, any person is, in the opinion of the Director, rendered unable to comply with any requirements in the CPU because of,
- natural phenomena of an inevitable or irresistible nature, or insurrections,
 - strikes, lockouts or other labour disturbances,
 - inability to obtain materials or equipment for reasons beyond your control, or
 - any other cause whether similar to or different from the foregoing beyond your control, the requirements shall be adjusted in a manner defined by the Director. To obtain such an adjustment, the Director must be notified immediately of any of the above occurrences, providing details that demonstrate that no practical alternatives are feasible in order to meet the requirements in question.
- 5.8 Failure to comply with a requirement of the CPU by the date specified does not absolve the Owner from compliance with the requirement. The obligation to complete the requirement shall continue each day thereafter.
- 5.9 In the event that the Owner complies with the provisions of Items 4.9 and 4.10 of the CPU regarding the registration of the certificate of requirement on title to the Property, and then creates a condominium corporation by the registration of a declaration and description with respect to the Property pursuant to the Condominium Act, 1998, S.O. 1998, c.19, as amended, and then transfers ownership of the Property to various condominium unit owners, the ongoing obligations of the Owner under this CPU can be carried out by the condominium corporation on behalf of the new Owners of the Property

Part 6: Hearing before the Environmental Review Tribunal

- 6.1 Pursuant to section 139 of the Act, you may require a hearing before the Environmental Review Tribunal (the "Tribunal"), if within fifteen (15) days after service on you of a copy of the CPU, you serve written notice upon the Director and the Tribunal.
- 6.2 Pursuant to section 142 of the Act, the notice requiring the hearing must include a statement of the portions of the CPU and the grounds on which you intend to rely at the hearing. Except by leave of the Tribunal, you are not entitled to appeal a portion of the CPU, or to rely on a ground, that is not stated in the notice requiring the hearing.
- 6.3 Service of a notice requiring a hearing must be carried out in a manner set out in section 182 of the Act and Ontario Regulation 227/07: *Service of Documents*, made under the Act as they may be amended from time to time. The address, email address and fax numbers of the Director and the Tribunal are:

The Secretary
Environmental Review Tribunal
655 Bay Street, Suite 1500
Toronto, ON, M5G 1E5
Fax: 1-877-849-2066

Email: ERTTribunalSecretary@ontario.ca

and

Jimena Caicedo
Ministry of the Environment, Conservation and Parks
5775 Yonge St., 8th Floor
Toronto, ON M2M 4J1
Fax: 416-326-5536
Email: Jimena.Caicedo@ontario.ca

6.4 Unless stayed by application to the Tribunal under section 143 of the Act, the CPU is effective from the date of issue.

6.5 If you commence an appeal before the Tribunal, under section 47 of the Environmental Bill of Rights, 1993 (the "EBR"), you must give notice to the public in the Environmental Registry of Ontario registry. The notice must include a brief description of the CPU (sufficient to identify it) and a brief description of the grounds of appeal.

The notice must be delivered to the Minister of the Environment, Conservation and Parks, College Park 5th Floor, 777 Bay Street, Toronto, ON M7A 2J3, who will place it on the Environmental Registry of Ontario, by the earlier of:

6.5.1 two (2) days after the day on which the appeal before the Tribunal was commenced; and

6.5.2 fifteen (15) days after service on you of a copy of the CPU.

6.6 Pursuant to subsection 47(7) of the EBR, the Tribunal may permit any person to participate in the appeal, as a party or otherwise, in order to provide fair and adequate representation of the private and public interests, including governmental interests, involved in the appeal.

6.7 For your information, under section 38 of the EBR, any person resident in Ontario with an interest in the CPU may seek leave to appeal the CPU. Under section 40 of the EBR, the application for leave to appeal must be made to the Tribunal by the earlier of:

6.7.1 fifteen (15) days after the day on which notice of the issuance of the CPU is given in the EBR registry; and

6.7.2 if you appeal, fifteen (15) days after the day on which your notice of appeal is given in the EBR registry.

Further information on the Environmental Review Tribunal requirements for an appeal can be obtained directly from the Tribunal at:

Tel: (416) 212- 6349

Fax: (416) 326-5370

<https://olt.gov.on.ca>

Issued at Toronto this 30th day of March 2022.

“Originally Signed by”

Jimena Caicedo

Director, section 168.6 of the Act

Schedule 'A'

Property Specific Standards (Soil and Groundwater) for each Contaminant of Concern

Contaminants of Concern (COC)	Property Specific Standards for Soil (µg/g)	Property Specific Standards for Groundwater (µg/L)
Anthracene	1.7	NA
Arsenic	34	NA
Benzo(a)anthracene	3.5	NA
Benzo(a)pyrene	3.0	NA
Benzo(b)fluoranthene	3.8	NA
Benzo(k)fluoranthene	1.1	NA
Boron (HWS)	2.3	NA
Dibenzo(a,h)anthracene	0.48	NA
Dichloroethylene, 1, 1	NA	7.9
Dichloroethylene, 1, 2-cis-	NA	5.4
Dichloroethylene, 1, 2-trans-	NA	2.5
Electric Conductivity (mS/cm)	1.8	NA
Fluoranthene	8.1	NA
Indeno(1,2,3-cd)pyrene	1.9	NA
Lead	329	NA
Mercury	1.3	NA
PHC F2	NA	264
PHC F3	NA	1,080
Selenium	3.7	NA
Sodium Adsorption Ration (unitless)	44	NA
Trichloroethylene	NA	492
Vinyl Chloride	NA	42

NA= not applicable

Schedule 'B'

CERTIFICATE OF REQUIREMENT

s.197(2)

Environmental Protection Act

This is to certify that pursuant to Item 4.9 of Certificate of Property Use number 4715-BWDHLT issued by Jimena Caicedo, Director of the Ministry of the Environment, Conservation and Parks, under sections 168.6 and 197 of the Environmental Protection Act, on March 30, 2022, being a Certificate of Property Use and order under subsection 197(1) of the Environmental Protection Act relating to the property municipally known as 82 Buttonwood Road, Toronto, Ontario, being part of Property Identifier Numbers 10508-0726 (LT) and 10508-0079 (LT), namely designated as parts 1 and 2 on reference plan 64R16816 and designated as part 1 on reference plan 66R16118 (the "Property") with respect to a Risk Assessment and certain Risk Management Measures and other preventive measure requirements on the Property

WEST PARK HEALTHCARE CENTRE

and any other persons having an interest in the Property, are required before dealing with the Property in any way, to give a copy of the Certificate of Property Use, including any amendments thereto, to every person who will acquire an interest in the Property.

Under subsection 197(3) of the Environmental Protection Act, the requirement applies to each person who, subsequent to the registration of this certificate, acquires an interest in the Property.

Plan of Survey

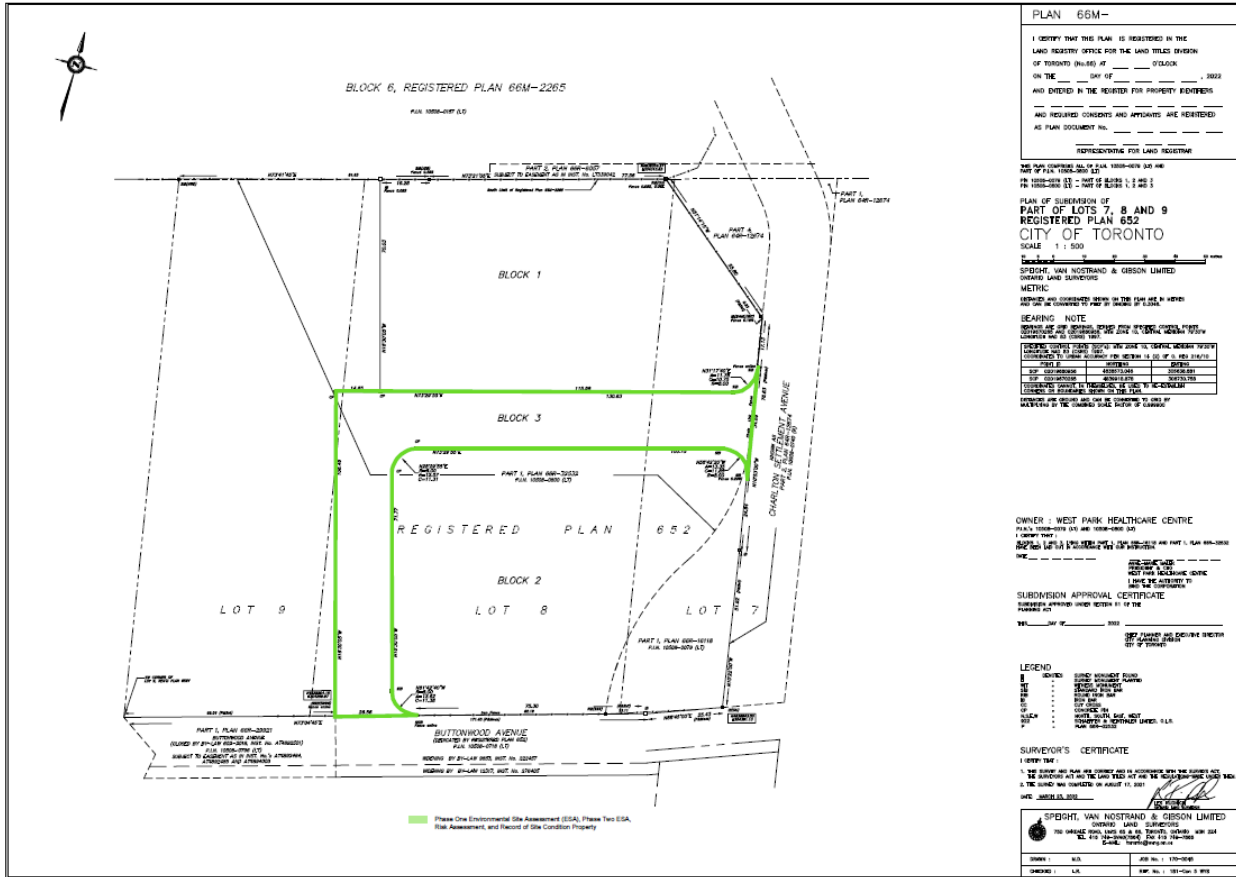

PLAN 65M-

I CERTIFY THAT THIS PLAN IS REGISTERED IN THE LAND REGISTRY OFFICE FOR THE LAND TITLES DIVISION OF TORONTO (IN CLERK'S OFFICE) ON THE _____ DAY OF _____, 2022 AND ENDED IN THE REGISTER FOR PROPERTY RECORDS AND REQUIRED CONSENTS AND APPROVALS ARE REFERRED AS PLAN DOCUMENT NO. _____ REPRESENTATIVE FOR LAND REGISTREE

THIS PLAN CONTAINS ALL OF PLAN 1008-0076 AND ALL OF PLAN 1008-0078 AND ALL OF PLAN 1008-0079 AND ALL OF PLAN 1008-0080 AND ALL OF PLAN 1008-0081 AND ALL OF PLAN 1008-0082 AND ALL OF PLAN 1008-0083 AND ALL OF PLAN 1008-0084 AND ALL OF PLAN 1008-0085 AND ALL OF PLAN 1008-0086 AND ALL OF PLAN 1008-0087 AND ALL OF PLAN 1008-0088 AND ALL OF PLAN 1008-0089 AND ALL OF PLAN 1008-0090 AND ALL OF PLAN 1008-0091 AND ALL OF PLAN 1008-0092 AND ALL OF PLAN 1008-0093 AND ALL OF PLAN 1008-0094 AND ALL OF PLAN 1008-0095 AND ALL OF PLAN 1008-0096 AND ALL OF PLAN 1008-0097 AND ALL OF PLAN 1008-0098 AND ALL OF PLAN 1008-0099 AND ALL OF PLAN 1008-0100

PLAN OF SUBDIVISION OF PART OF LOTS 7, 8 AND 9 REGISTERED PLAN 652 CITY OF TORONTO
SCALE 1 : 500

SPDRIGHT, VAN NOSTRAND & GIBSON LIMITED
SURVEYORS, LAND SURVEYORS

METHOD
SURVEY WAS CONDUCTED USING THE FOLLOWING METHODS: METRIC AND CONVERSION TO METRIC BY DIVISION OF LENGTH

READING NOTE
THIS PLAN IS A PART OF A SERIES OF PLANS FOR THE SUBDIVISION OF LOTS 7, 8 AND 9 OF BLOCK 2 OF REGISTERED PLAN 652. THIS PLAN IS THE FIRST PLAN IN THE SERIES. THE OTHER PLANS IN THE SERIES ARE: REGISTERED PLAN 652, REGISTERED PLAN 653, REGISTERED PLAN 654, REGISTERED PLAN 655, REGISTERED PLAN 656, REGISTERED PLAN 657, REGISTERED PLAN 658, REGISTERED PLAN 659, REGISTERED PLAN 660, REGISTERED PLAN 661, REGISTERED PLAN 662, REGISTERED PLAN 663, REGISTERED PLAN 664, REGISTERED PLAN 665, REGISTERED PLAN 666, REGISTERED PLAN 667, REGISTERED PLAN 668, REGISTERED PLAN 669, REGISTERED PLAN 670, REGISTERED PLAN 671, REGISTERED PLAN 672, REGISTERED PLAN 673, REGISTERED PLAN 674, REGISTERED PLAN 675, REGISTERED PLAN 676, REGISTERED PLAN 677, REGISTERED PLAN 678, REGISTERED PLAN 679, REGISTERED PLAN 680, REGISTERED PLAN 681, REGISTERED PLAN 682, REGISTERED PLAN 683, REGISTERED PLAN 684, REGISTERED PLAN 685, REGISTERED PLAN 686, REGISTERED PLAN 687, REGISTERED PLAN 688, REGISTERED PLAN 689, REGISTERED PLAN 690, REGISTERED PLAN 691, REGISTERED PLAN 692, REGISTERED PLAN 693, REGISTERED PLAN 694, REGISTERED PLAN 695, REGISTERED PLAN 696, REGISTERED PLAN 697, REGISTERED PLAN 698, REGISTERED PLAN 699, REGISTERED PLAN 700

OWNER: WEST PARK HEALTHCARE CENTRE
PLAN 1008-0076 AND 1008-0080 AND 1008-0082 AND 1008-0084 AND 1008-0086 AND 1008-0088 AND 1008-0090 AND 1008-0092 AND 1008-0094 AND 1008-0096 AND 1008-0098 AND 1008-0100

SUBDIVISION APPROVAL CERTIFICATE
I HEREBY APPROVE UNDER SECTION 11 OF THE SURVEY ACT, 1997, THE PLAN OF SUBDIVISION OF PART OF LOTS 7, 8 AND 9 OF BLOCK 2 OF REGISTERED PLAN 652, CITY OF TORONTO, AS SHOWN ON THIS PLAN.

LEGEND
 S : BOUNDARY
 L : LOT
 B : BLOCK
 P : PART
 R : REGISTERED PLAN
 C : CONVEYANCE
 E : EASEMENT
 M : METRIC
 F : FOOTING
 G : GROUND
 H : HEIGHT
 I : INTEREST
 J : JOINT TENANTS
 K : KITCHEN
 L : LIVING
 M : MANSION
 N : NORTH
 O : OFFICE
 P : PARKING
 Q : QUARTERS
 R : RESTROOM
 S : SERVICE
 T : TANK
 U : UTILITY
 V : VENTILATION
 W : WALL
 X : WINDOW
 Y : YARD
 Z : ZONE

SURVEYOR'S CERTIFICATE
I HEREBY CERTIFY THAT THIS PLAN IS A TRUE AND CORRECT COPY OF THE ORIGINAL PLAN AS REGISTERED IN THE LAND REGISTRY OFFICE FOR THE LAND TITLES DIVISION OF TORONTO AND THAT THE SURVEY WAS CONDUCTED ON ABOUT 11, 2022.

SPDRIGHT, VAN NOSTRAND & GIBSON LIMITED
SURVEYORS, LAND SURVEYORS
700 BAYVIEW AVENUE, SUITE 200, SCARBOROUGH, ONTARIO M1W 1A1
TEL: 416-291-1111 FAX: 416-291-1112
WWW.SVRSRVS.COM

DATE: 11/11/2022
DRAWN BY: L.A. SURV. NO.: 100-000-0000
CHECKED BY: L.A. SURV. NO.: 100-000-0000

Figure I.1

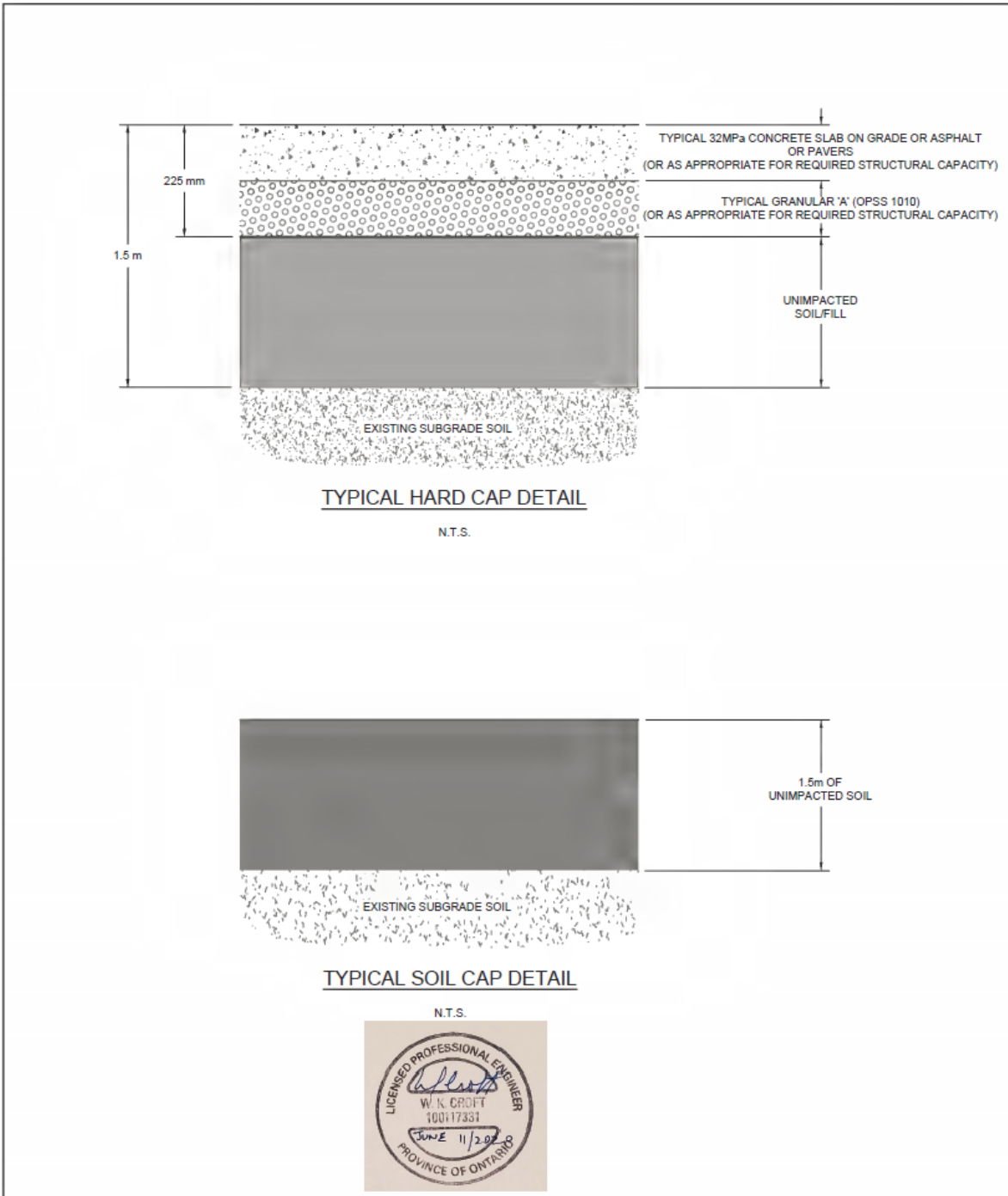

PROPOSED ROADWAYS ON 82 BUTTONWOOD AVENUE,
TORONTO, ONTARIO
RISK ASSESSMENT

11116249-82
May 28, 2020

TYPICAL PHYSICAL BARRIER DETAILS

FIGURE I.1

Figure I.2

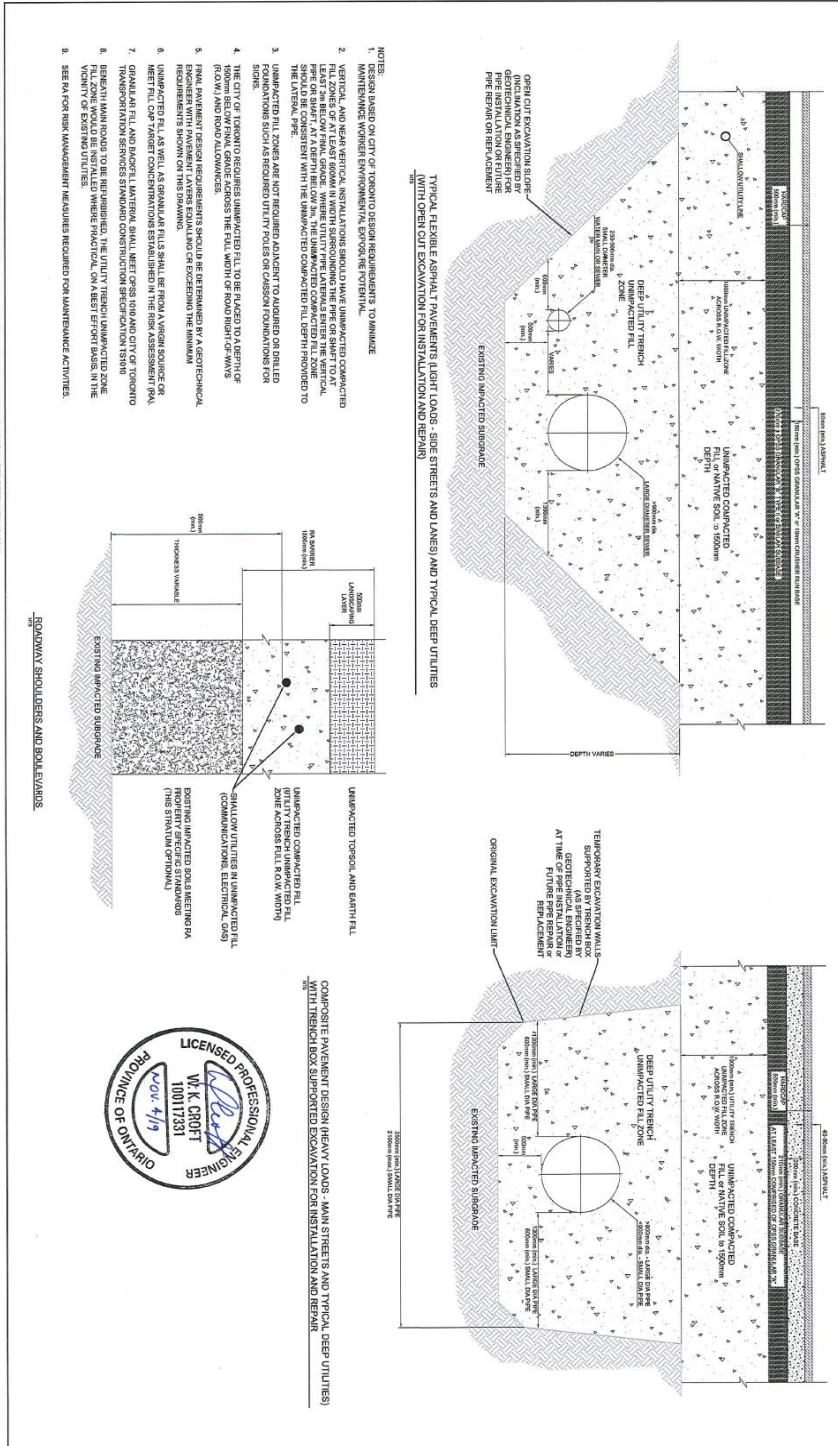

PROPOSED ROADWAYS ON 82 BUTTWOOD AVENUE, TORONTO, ONTARIO
RISK ASSESSMENT
CITY OF TORONTO MINIMUM REQUIREMENTS
FOR UTILITY INSTALLATION

FIGURE I.2

11116246-82
Oct 10, 2019