



This permit is issued under the authority of section 78.3 of the *Mining Act* and the Exploration Plans and Exploration Permits Regulation (O. Reg. 308/12). It is subject to the provisions of the Act and regulation as well as the terms and conditions included in this permit.

Ce permis est émis conformément aux dispositions de section 78.3 de la *Loi sur les mines* et des règlements et est sujet aux restrictions et dispositions de ce lois et règlements ainsi qu'aux conditions ci-énoncées.

**Note: The issuance of this permit does not relieve the applicant from the responsibility of acquiring any other agency, board, government, etc. approval as may be required nor does it relieve the permittee from the requirements of any other legislation or guarantee access to the land.**

**Remarque : La délivrance de ce permis n'exempte pas le demandeur de l'obligation d'obtenir l'autorisation de tout autre organisme, commission, gouvernement, etc. qui pourrait être exigée, n'exempte pas le titulaire des dispositions de toute autre loi et ne garantit pas l'accès à la terre.**

**Project Details/ Détails sur le projet**

Project Name/ Titre du projet

Qualified Supervisor/Superviseur qualifié

Junior Lake

Michele Tuomi

**This Permit is issued to: Ce Permis est délivré a:**

Name of Permittee:/Nom du détenteur:

Landore Resources Canada Inc.

Mailing Address:/Adresse postale:

555 Central Avenue Suite 1, Thunder Bay, ON P7B 5R5

To conduct early exploration activities from/ Pour effectuer des activités d'exploration du (yyyy/mm/dd):

2022/03/30

to:

2025/03/29

On claim/lease/licence of occupation number(s):/Sur le numéro(s) du claim/bail/permis d'occupation:

**Claim No.**

100704 100705 102781 103569 103570 103571 103682 104033 104168 104201 104202 104203 104428 104657  
 104658 105470 105471 106123 106124 106560 107355 107860 108052 108053 108456 108457 109258 110721  
 111233 111234 111509 111510 112187 112188 112209 112415 112539 112540 112564 112565 112639 112784  
 112785 113250 113367 114001 114568 114827 115305 115306 118100 118970 119444 119992 119993 120183  
 120263 120264 120296 120772 120938 120939 121178 121826 121854 122683 123951 123952 124626 125132  
 125133 125895 127447 127448 127449 128034 128174 128835 128836 130371 131014 131460 132380 132381  
 132570 132756 132757 133114 133858 133859 134188 134189 134190 134191 134479 134706 135299 136170  
 136171 136172 136279 136518 136600 136809 136810 137009 138501 138526 139169 139499 139734 140614  
 140858 141828 142203 142204 142205 142613 142808 142809 143515 143938 143965 143966 144011 144551  
 144938 144939 144949 145185 145186 145538 145539 146014 146321 146322 146323 146563 147126 147127  
 147461 147462 148211 148223 148314 148350 148979 149197 149198 150137 151074 151173 151174 151849  
 151850 151851 151852 152692 152693 154050 154658 155581 156073 156074 156075 156106 156107 157401  
 157402 157403 157404 158000 158021 158022 158272 158273 158274 159635 159801 159802 159891 159892  
 159893 160298 160335 161226 161779 162660 162661 163101 163263 163332 163417 163482 163483 164061  
 164062 164063 165184 165185 165405 165443 165959 165960 166122 166123 166379 167128 168471 168472

168595 168624 169238 170272 170414 172051 172166 172167 172168 172169 172550 173540 173541 174127  
174388 174748 174749 174887 175953 176399 176485 176707 176708 176833 176912 176913 176914 176939  
177783 177980 178129 179172 179403 179801 179831 180536 180537 180938 181189 181190 181191 181267  
181268 182200 182578 183713 183714 184272 184758 184759 185326 185365 185719 185720 185828 186453  
186454 187200 187201 187302 187790 187954 188509 189496 189631 191474 191475 192213 192500 192869  
192870 192961 193308 193805 194401 195260 196464 196465 197106 197107 197108 198555 198556 198584  
198585 198586 198872 198873 199208 199300 200973 200974 201063 201064 201308 201406 201407 201408  
201432 202021 202660 203290 203291 203906 204196 204197 205299 205300 206032 206033 206034 206580  
206581 206668 206689 207314 207731 207904 207905 208248 209145 209462 210052 210053 210054 210257  
210339 210689 210690 211623 211624 212425 213645 213646 213647 213761 214343 215144 215145 215876  
215877 216532 216597 217362 218473 218683 218684 218685 219233 219375 219376 221563 222534 223148  
223289 223379 224531 224532 224533 224534 225024 225169 225170 225890 226428 226429 228317 229372  
230366 230367 231122 231123 231322 231323 231476 232514 232558 232559 233147 233178 233179 234426  
234427 234428 235523 235524 235786 236054 236611 236681 236682 236805 237809 238272 239210 240161  
240162 240163 240167 240168 240456 240457 240492 240515 240516 240864 240865 240866 242281 242417  
242418 242563 242681 242682 242683 243447 243448 243552 243831 243832 243833 244212 244213 244300  
245007 245335 245336 245337 245338 245790 245881 245882 246413 246506 247202 247643 247655 247951  
247952 248370 248512 248513 248514 248515 249026 249131 249132 249971 249972 250008 250790 250791  
250969 251061 251062 251063 251404 251405 251968 252008 252527 252748 252749 253389 253390 253488  
253489 253765 253793 253794 253881 253952 254481 254482 254612 254928 255571 255572 255715 255846  
256041 256266 256475 256971 257863 258050 258668 258695 258778 259337 260374 260375 260715 260746  
260960 263090 263091 263758 263759 264333 264334 264821 265944 266169 267676 267677 268690 269219  
269220 269221 269717 269718 270429 270430 270431 271085 271804 271805 272580 273299 273650 273803  
274545 274546 274700 275300 275499 275500 275529 275530 276631 276657 276658 276659 277178 277179  
277621 277892 278376 278377 278404 278824 279146 279316 279317 279318 279319 279486 280106 280492  
280735 281159 281160 281995 281996 282399 282526 283107 283751 284595 284596 284883 284884 284885  
285182 285716 286787 286788 288135 288635 289208 289250 290045 290466 290467 290468 290469 291172  
291821 292017 292018 292495 292814 293014 293015 293041 294802 294872 294873 294874 294875 296488  
297204 297205 297430 297771 297772 298007 298159 298693 298857 299266 299435 299535 299536 299618  
299619 300062 300063 300301 300362 301175 302437 302438 302439 302533 302552 303152 303153 303255  
304150 304151 304298 305115 305494 305815 306448 307492 307493 308402 308403 308571 309800 310923  
310924 310925 310926 310927 311115 311302 311427 311461 311925 312234 312235 314199 314203 314301  
315006 315291 315604 315838 315839 316462 316463 316706 317445 317446 317540 317623 318358 318359  
319392 319393 319791 320400 320401 320500 321471 321918 321956 322056 322259 324017 324018 324019  
324147 324640 325651 325985 326012 327191 327240 328255 328581 328616 328617 328927 329158 329677  
329678 329679 329680 330320 330376 330377 331032 331507 331538 331615 331674 331768 332081 332746  
332747 333319 333320 333321 333337 333338 333634 333733 333734 334749 335928 335929 336457 336516  
336517 336538 337512 338014 338271 338482 338501 338552 338553 338791 338792 339544 339734 340795  
340796 340831 340832 340948 340949 341531 342181 342744 342745 342879 342903 342904 343028 343080  
343081 343082 343538 343719 343824 343825 643317 643318 643319 643320 643321 643322 643323 643324  
643325 643326 643327 643328 643329 643330 643331 643332 643333 643334 643335 643336 643337 643338  
643339 643340 643341 643342 643343 643344 643345 643346 643347 643348 643349 643350 643351 643352  
643353 643354 643355 643356 643357 643358 643359 643360 643361 643362 643363 643364 643365 643366  
643367 643368 643369 643370 643371 643372 643373 643374 643375 643376 643377 643378

As per the project map(s) and Activity Details Report, all of which are attached hereto and which form part of this permit/  
Selon la/les carte(s) du projet et le Rapport Détaillé des Activités, tous qui sont attachés ici et qui forment partie du permis

for the purpose of Permit activities:

- Mechanized Drilling (assembled weight >150kg)/ Forage mécanisé (poids assemblé >150 kg)
- Mechanized Stripping (>100m<sup>2</sup> in 200m radius)/ Décapage mécanisé (>100 m<sup>2</sup> dans un rayon de 200 m)

- Pitting and Trenching (>3m<sup>3</sup> in 200m radius)/ Creusement de fosses et de tranchées (>3 m<sup>3</sup> dans un rayon de 200 m)
- Line Cutting (>1.5m width)/ Découpage des quadrillages (>1,5 m de largeur)
- Other (Early exploration activities for which Director has required a permit)/Autre (Activités d'exploration préliminaires pour laquelle le Directeur a demandé un permis):

for the purpose of Plan activities:

- Ground geophysical survey requiring a generator (Les levés géophysiques au sol qui nécessitent l'utilisation d'une génératrice)
- Mechanized Drilling (assembled weight <150kg)/ Forage mécanisé (poids assemblé <150 kg)
- Mechanized Stripping (<100m<sup>2</sup> in 200m radius)/ Décapage mécanisé (<100 m<sup>2</sup> dans un rayon de 200 m)
- Pitting and Trenching (1-3m<sup>3</sup> in 200m radius)/ Creusement de fosses et de tranchées (1-3 m<sup>3</sup> dans un rayon de 200 m)
- Line Cutting (<1.5m width)/ Découpage des quadrillages (<1,5 m de largeur)

Subject to the following conditions:/Et sous les conditions suivantes:

1. The Permittee shall keep this permit or a true copy thereof on the permit area./Le détenteur conserver ce permis ou une copie conforme sur les lieux des travaux.
2. The person in charge of the operation conducted under this permit shall produce and show this permit or the true copy kept on the exploration permit area to any inspector whenever requested by the officer./Le responsable des travaux couverts par ce permis doit produire le permis ou sa copie conforme si un inspecteur lui demande.
3. The requirements outlined in Schedule 1 of Ontario Regulation 308/12 and applicable Provincial Standards for Early Exploration/ Les exigences générales identifier à l'annexe 1 du Règlement de l'Ontario 308/12 et les normes provinciale relatives à l'exploration préliminaire.
4. Other terms and conditions as listed on this permit./Autres termes et conditions énoncées sur ce permis.

Place of Issue/Emis a:

Thunder Bay

Issued by/Emis par:

Scott Burgess, Director of Exploration

Date of Issue/Date émis (yyyy/mm/dd, aaaa/mm/jj):

2022/03/30

Signature of Director/Signature du directeur:



Additional Terms and Conditions:

Autre termes et conditions:

**Mobilization/Demobilization**

Written notice shall be provided to the Ministry of Northern Development and Mines as follows:

- a) not less than two (2) weeks prior to commencing the early exploration activities authorized by this Permit which, for greater certainty, shall include the mobilization of personnel and equipment to the site required for carrying out those activities;
- b) after a period of temporary suspension of activities of greater than four (4) weeks, not less than one (1) week prior to recommencing the early exploration activities authorized by this permit;

c) not less than two (2) weeks prior to the anticipated final demobilization of personnel and equipment required for carrying out the early exploration activities authorized by this Permit; and

d) delivered by email to  
MNDM.PlansAndPermits@ontario.ca

Collection of personal information, if any, on this form is authorized by sections 7, 78.2, 78.3, and subsection 178.2(1) of the *Mining Act* for the purpose of creating a public record as described in section 37 of the *Freedom of Information and Protection of Privacy Act*. This information may also be posted in a modified form on the Ministry of Northern Development and Mines website and on the Environmental Registry for public comment. Questions about this collection should be directed to the Mineral Exploration and Development Section, Ministry of Northern Development and Mines, 933 Ramsey Lake Road, Sudbury ON P3E 6B5. Telephone 705-670-5815.

Preferred language of correspondence

- English  
 French

Fields marked with an asterisk (\*) are mandatory.

## 1. Project Details

Project Name \*

**Junior Lake Project**

Name of Early Exploration Proponent \*

**Landore Resources Canada Inc.**

Is the proposed early exploration area within the project area for an existing filed closure plan? \*

Yes  No

Are there any mine hazards identified in the [Abandoned Mines Information System \(AMIS sites\)](#) in your project area? \*

Yes  No

Enter the Universal Transverse Mercator Coordinates (UTM) in North American Datum 83 (NAD 83) Grid for the centre of your project area

Zone (N) \*

**16**

Easting (m) \*

**430,000**

Northing (m) \*

**5,580,000**

## 2. Exploration Logistics and Detailed Information

Will explosives be used for any activity/activities? If yes describe in detail which activities require the explosives, where they will be stored, and any other relevant information.

**No.**

What commodity or commodities are being sought in the work program?

**Gold, nickel, copper, cobalt, PGEs, lithium**

How will you be transporting personnel to the exploration site for all activities? Describe in detail.

**Truck via paved highway, gravel road to site.**

How will you be mobilizing/demobilizing equipment to and from the exploration site for all activities? Describe in detail.

**Truck via paved highway, gravel road to site.**

What type of equipment will you be using for all of the early exploration activities?

**Trenching: Excavator**

**Ground geophysics: backpack sensory unit**

**Line cutting: Chainsaw**

What type of drilling will take place? (e.g. core drilling, reverse circulation)

Do you anticipate the removal of the drill casing?

Yes  No

If yes, when will you be removing it?

Immediately  3 to 6 months  6 to 12 months  1 to 2 years

For the exploration activities you have selected in your early exploration submission please fill in the associated details (required for all activities proposed). \*

Geophysical surveys requiring a generator	▶ Type of Survey	Maxmin, mag, vlf
Line cutting	▶ Estimated total line length	10000 metres
Mechanized Stripping	▶ Planned Number of stripped locations	20
	Estimated total area of stripping	2000 square metres
Pitting and Trenching of Bedrock	▶ Planned Number of Pits/Trenches	10
Mechanized Drilling	▶ Planned drill hole diameter	centimetres
	<input type="checkbox"/> 1 - 5 pads	
	<input type="checkbox"/> 6 - 10 pads	
	<input type="checkbox"/> 11 - 15 pads	
	<input type="checkbox"/> 16 - 20 pads	
	<input type="checkbox"/> > 20 pads	

Please identify any non-prescribed activity/activities you will be undertaking to support the prescribed early exploration activity/activities

- Creating trails for the purposes of early exploration
- Creating roads for the purposes of early exploration
- Creating/setting up camp(s) to house personnel to perform your prescribed early exploration activities  
Number of people in camp \_\_\_\_\_ Number of camps \_\_\_\_\_
- Ground geophysical surveys without a generator
- Airborne geophysical surveys

Are you planning to store fuel or other hazardous materials on the property? \*

Yes  No

Please provide any other information relevant to this project.

Established small exploration cabin camp on the property since ~2001.

Fuel to be stored in tanks at exploration camp. No other hazardous materials on the property.

### 3. Signature

Name (Last Name, First Name)

Tuomi, Michele

Email Address

mtuomi@landore.com

Signature

Date (yyyy/mm/dd)

2022/11/23

Save Form

Print Form

Clear Form

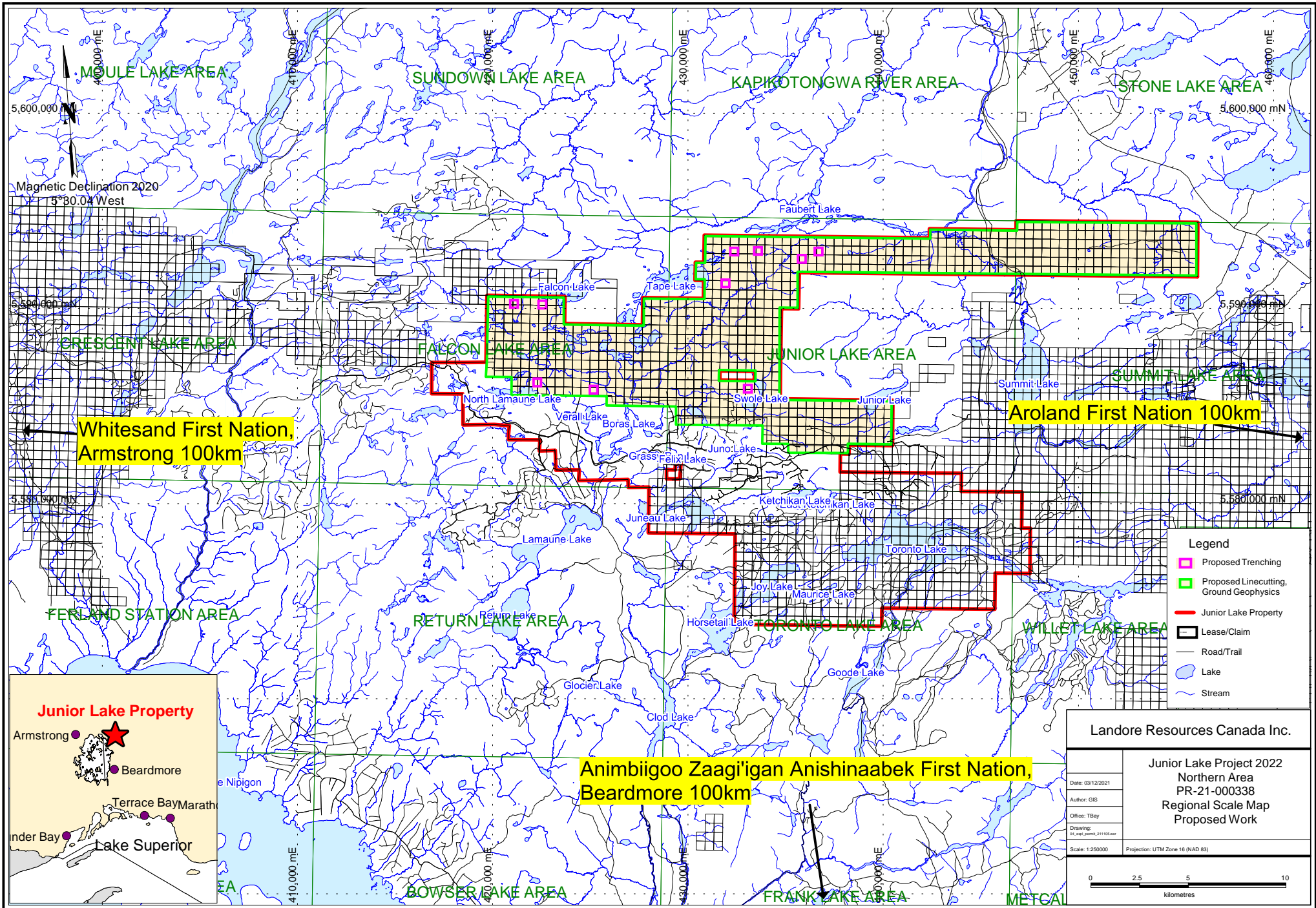

MOULE LAKE AREA

SUNDOWN LAKE AREA

KAPIKOTONGWA RIVER AREA

STONE LAKE AREA

CRESCENT LAKE AREA

FALCON LAKE AREA

JUNIOR LAKE AREA

SUMMIT LAKE AREA

Whitesand First Nation,  
Armstrong 100km

Aroland First Nation 100km

FERLAND STATION AREA

RETURN LAKE AREA

TORONTO LAKE AREA

WILLET LAKE AREA

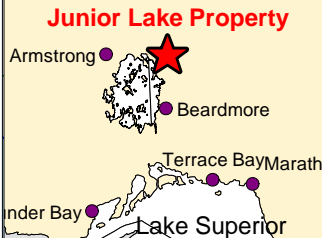

Animbiigoo Zaagi'igan Anishinaabek First Nation,  
Beardmore 100km

BOWSER LAKE AREA

FRANK LAKE AREA

METCAL

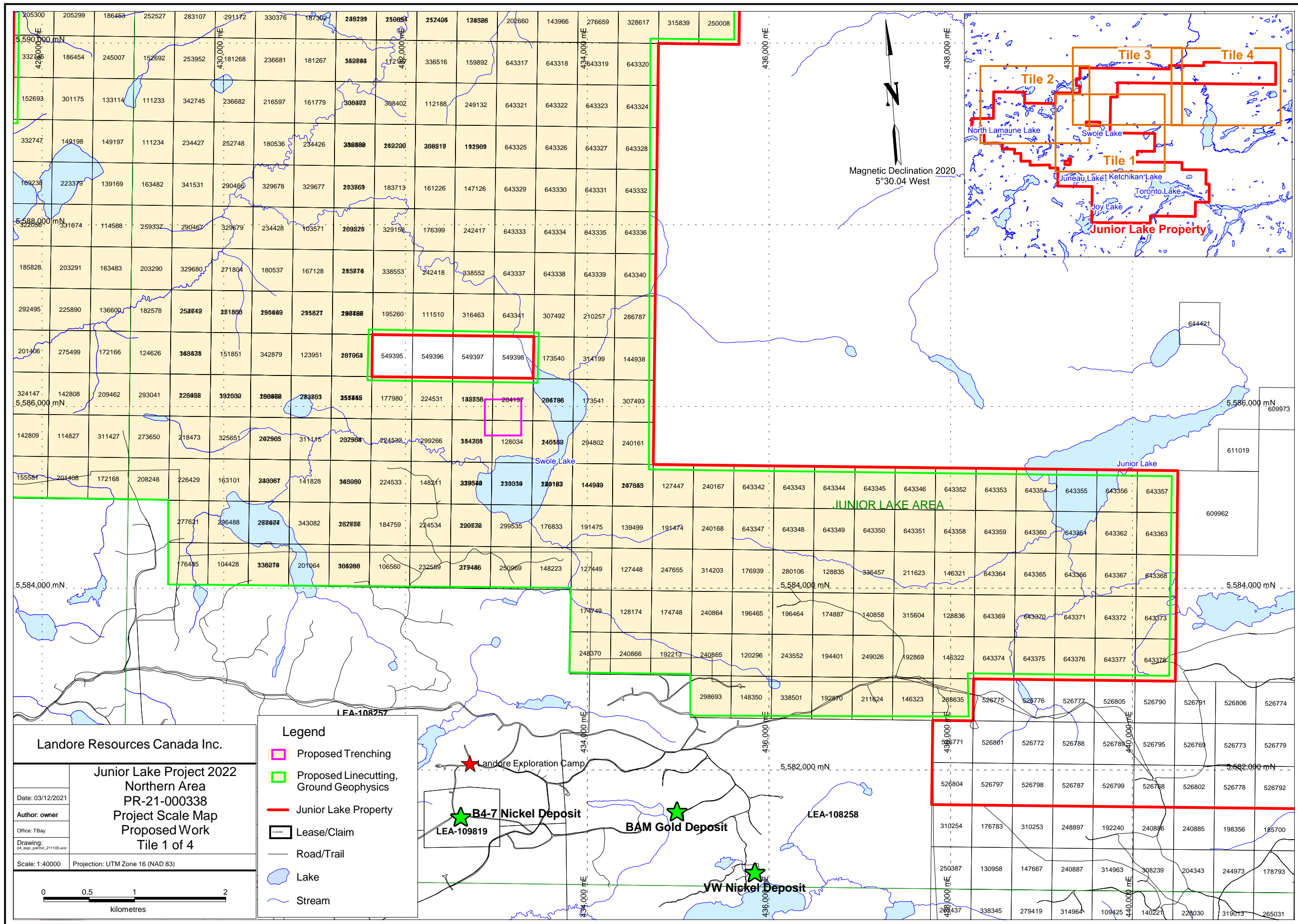

**Landore Resources Canada Inc.**

**Junior Lake Project 2022 Northern Area PR-21-000338 Project Scale Map Proposed Work Tile 1 of 4**

Date: 03/12/2021  
 Author: owner  
 Office: TBay  
 Drawing: 04\_exp\_perm\_211105.wor

Scale: 1:40000 Projection: UTM Zone 16 (NAD 83)

0 0.5 1 2 kilometres

**Legend**

- Proposed Trenching
- Proposed Linecutting, Ground Geophysics
- Junior Lake Property
- Lease/Claim
- Road/Trail
- Lake
- Stream

LEA-108257

LEA-109819

B4-7 Nickel Deposit

Landore Exploration Camp

BAM Gold Deposit

LEA-108258

VW Nickel Deposit

5,582,000 mN

5,584,000 mN

5,586,000 mN

5,588,000 mN

5,590,000 mN

434,000 mE

436,000 mE

438,000 mE

440,000 mE

442,000 mE

444,000 mE

446,000 mE

448,000 mE

450,000 mE

452,000 mE

454,000 mE

456,000 mE

458,000 mE

460,000 mE

462,000 mE

464,000 mE

466,000 mE

468,000 mE

470,000 mE

472,000 mE

474,000 mE

476,000 mE

478,000 mE

480,000 mE

482,000 mE

484,000 mE

486,000 mE

488,000 mE

490,000 mE

492,000 mE

494,000 mE

496,000 mE

498,000 mE

500,000 mE



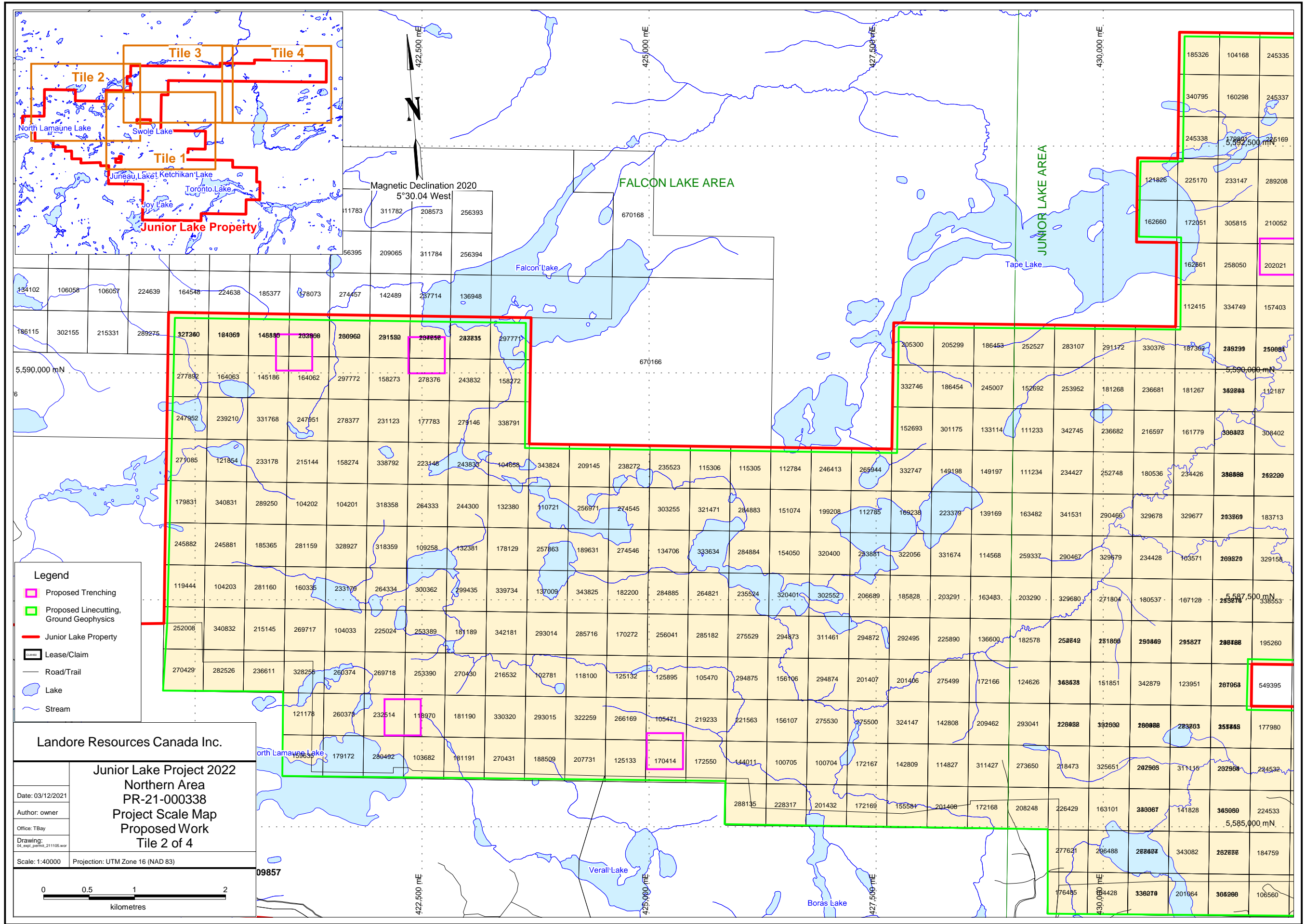

**Legend**

- Proposed Trenching
- Proposed Lincutting, Ground Geophysics
- Junior Lake Property
- Lease/Claim
- Road/Trail
- Lake
- Stream

**Landore Resources Canada Inc.**

**Junior Lake Project 2022  
Northern Area  
PR-21-000338  
Project Scale Map  
Proposed Work  
Tile 2 of 4**

Date: 03/12/2021  
 Author: owner  
 Office: TBay  
 Drawing: 04\_exp\_permit\_211105.wor  
 Scale: 1:40000 Projection: UTM Zone 16 (NAD 83)

0 0.5 1 2  
kilometres

Magnetic Declination 2020  
5°30.04 West

FALCON LAKE AREA

JUNIOR LAKE AREA

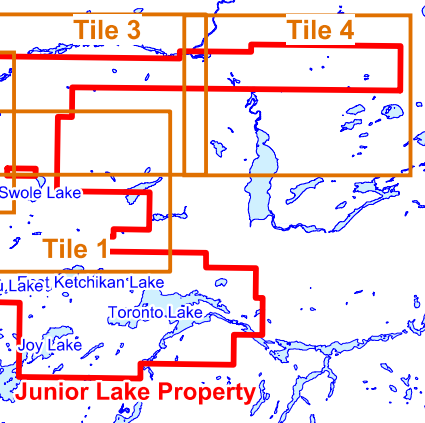

185326	104168	245335
340795	160298	245337
245338	178805	225169

121826	225170	233147	289208
162660	172051	305815	210052
162661	258050	202021	
112415	334749	157403	

205300	205299	186453	252527	283107	291172	330376	187362	289299	250084
332746	186454	245007	152692	253952	181268	236681	181267	382008	112187
152693	301175	133114	111233	342745	236682	216597	161779	308302	308402

327260	184069	148116	203868	286960	291580	207656	282835	297771
277832	164063	145186	164062	297772	158273	278376	243832	158272
247952	239210	331768	247951	278377	231123	177783	279146	338791
271085	121854	233178	215144	158274	338792	223146	243833	104658
179831	340831	289250	104202	104201	318358	264333	244300	132380
245882	245881	185365	281159	328927	318359	109258	132381	178129
119444	104203	281160	160335	233179	264334	300362	299435	339734
252008	340832	215145	269717	104033	225024	253389	181189	342181
270429	282526	236611	328255	260374	269718	253390	270430	216532
121178	260375	232514	118970	181190	330320	293015	322259	266169
179172	260492	103682	181191	270431	188509	207731	125133	170414
288135	228317	201432	172169	155584	201408	172168	208248	226429
277621	296488	282807	343082	262856	184759	176485	430000	4428
338279	201064	308308	106560					

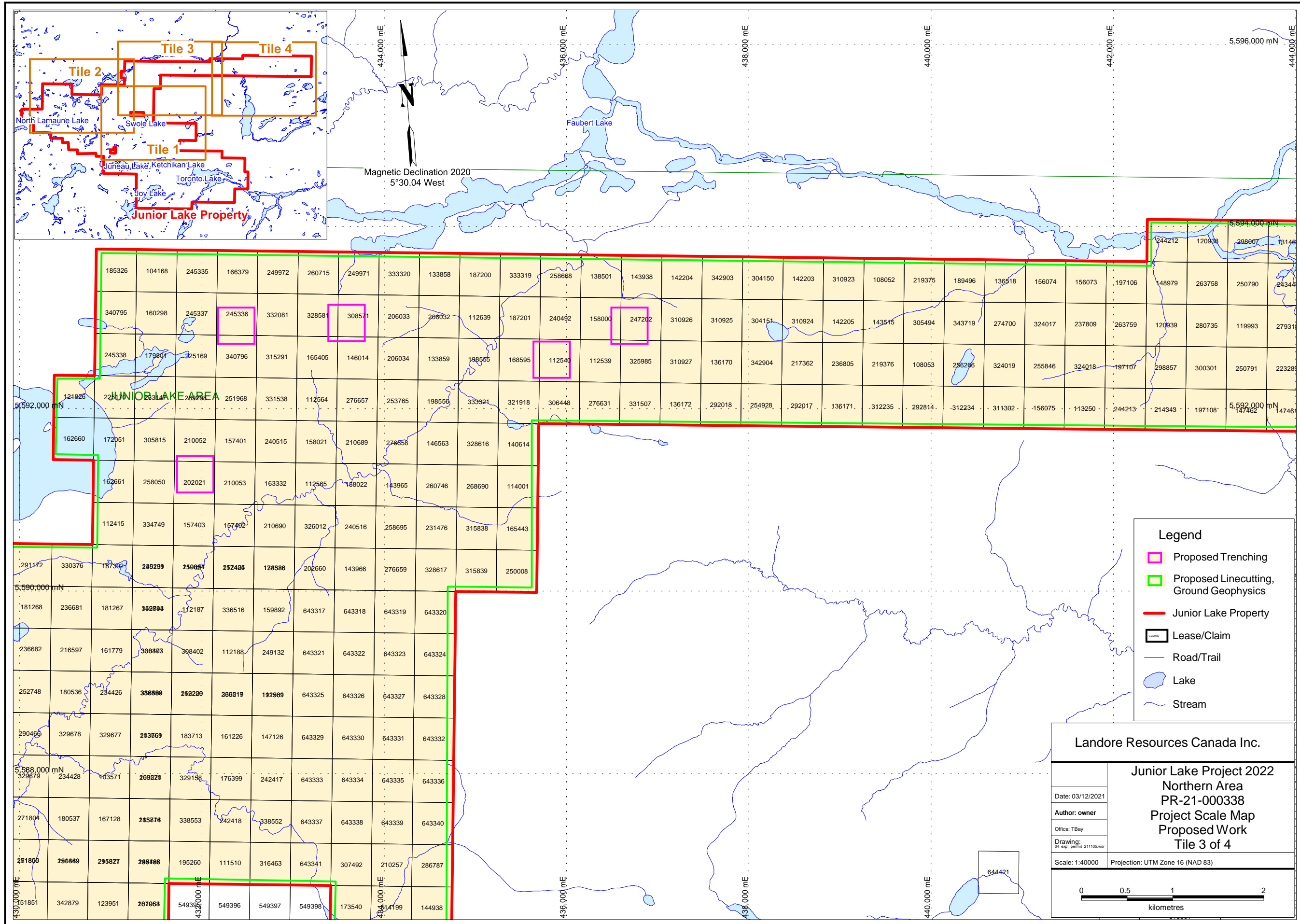

**Legend**

- Proposed Trenching
- Proposed Linecutting, Ground Geophysics
- Junior Lake Property
- Lease/Claim
- Road/Trail
- Lake
- Stream

**Landore Resources Canada Inc.**

**Junior Lake Project 2022  
Northern Area  
PR-21-000338  
Project Scale Map  
Proposed Work  
Tile 3 of 4**

Date: 03/12/2021	
Author: owner	
Office: TBay	
Drawing: DL-211105	
Scale: 1:40000	Projection: UTM Zone 16 (NAD 83)

0    0.5    1    2  
kilometres

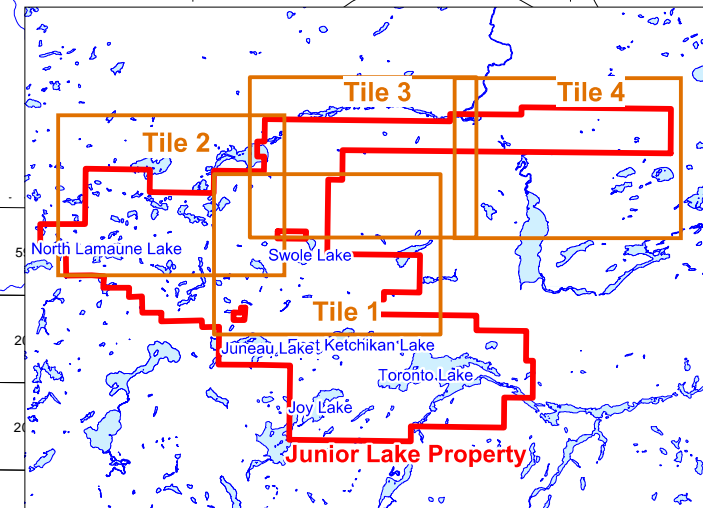
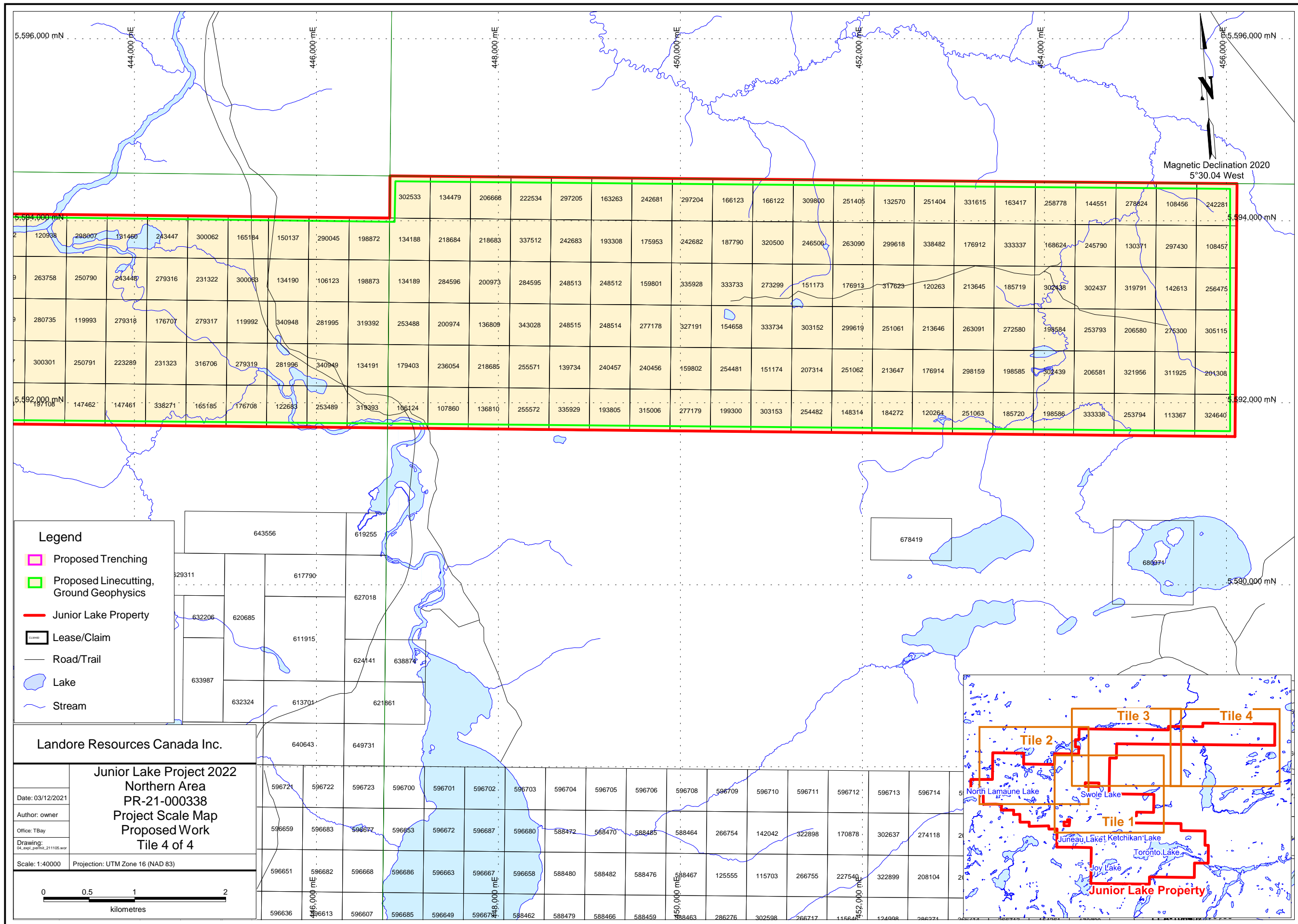

302533	134479	206668	222534	297205	163263	242681	297204	166123	166122	309800	251405	132570	251404	331615	163417	258778	144551	278624	108456	242281									
120938	298807	131460	243447	300062	165184	150137	290045	198872	134188	218684	218683	337512	242683	193308	175953	242682	187790	320500	246506	263090	299618	338482	176912	333337	168624	245790	130371	297430	108457
263758	250790	243448	279316	231322	300063	134190	106123	198873	134189	284596	200973	284595	248513	248512	159801	335928	333733	273299	151173	176913	317623	120263	213645	185719	302438	302437	319791	142613	256475
280735	119993	279318	176707	279317	119992	340948	281995	319392	253488	200974	136809	343028	248515	248514	277178	327191	154658	333734	303152	299619	251061	213646	263091	272580	198584	253793	206580	275300	305115
300301	250791	223289	231323	316706	279319	281996	340949	134191	179403	236054	218685	255571	139734	240457	240456	159802	254481	151174	207314	251062	213647	176914	298159	198585	302439	206581	321956	311925	204308
197108	147462	147461	338271	165185	176708	122683	253489	319393	106124	107860	136810	255572	335929	193805	315006	277179	199300	303153	254482	148314	184272	120264	251063	185720	198586	333338	253794	113367	324640

643556	619255	629311	617790	627018	678419	680374
632206	620685	611915	624141	638874	640643	649731
633987	632324	613701	621861	596721	596722	596723
596700	596701	596702	596703	596704	596705	596706
596708	596709	596710	596711	596712	596713	596714
596659	596683	596687	596683	596672	596687	596680
588472	588470	588485	588464	266754	142042	322898
170878	302637	274118	596651	596682	596668	596686
596663	596663	596667	596658	588480	588482	588476
588467	125555	115703	266755	227540	322899	208104
596636	596613	596607	596685	596649	596677	588462
588462	588479	588466	588459	588463	286276	302598
266717	115640	124008	286274	266717	115640	124008