

I REQUIRE THIS PLAN TO BE DEPOSITED UNDER THE LAND TITLES ACT.

PLAN 23R-8387

June 13, 1991

RECEIVED AND DEPOSITED

July 8, 1991

Ross M. Johnson
 P.L. FINOS - SURVEYOR GENERAL
 MINISTRY OF NATURAL RESOURCES

Deputy S. Purojek
 LAND REGISTRAR FOR THE LAND TITLES
 DIVISION OF KENORA

PARTS 1, 2 and 3 - CROWN

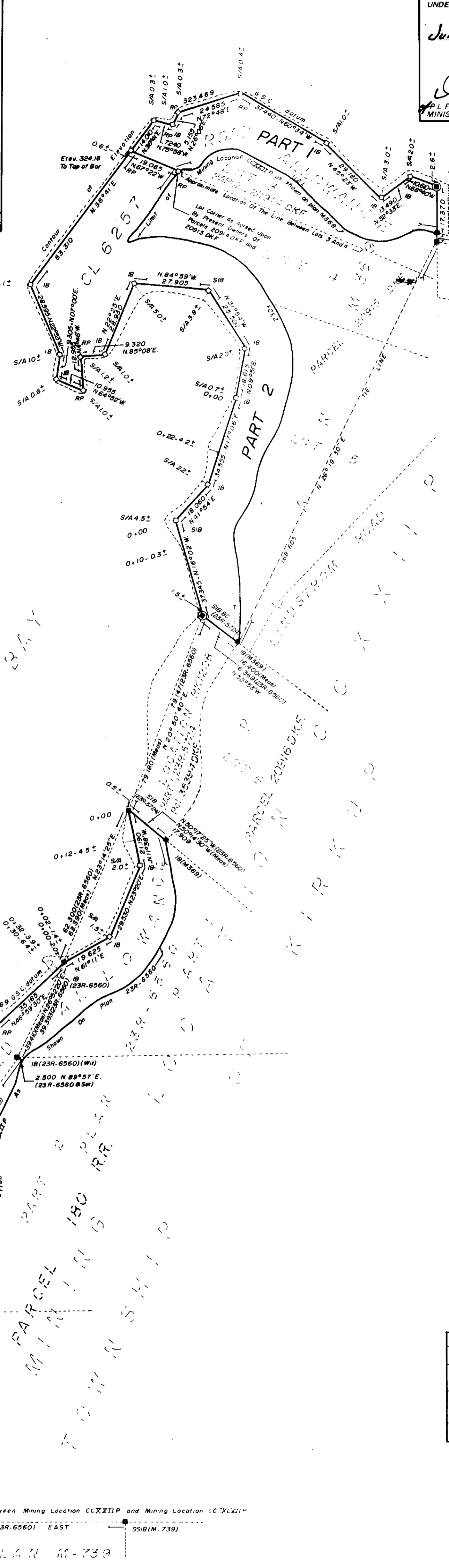
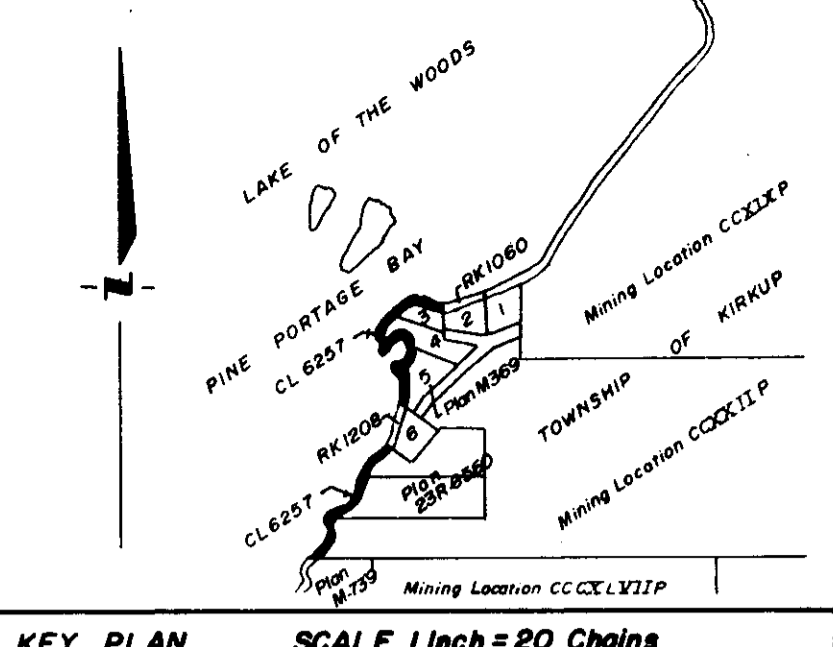

NOTE:
 Lake of the Woods is artificially regulated to an elevation of 323.469 G.S.C. datum.
 Elevations are referred to Bench Mark #1961 having an elevation 329.289 m G.S.C. datum.

PLAN AND FIELD NOTES OF
LOCATION CL 6257
 BEING PART OF ROAD ALLOWANCE IN FRONT OF
 MINING LOCATION CCXXIIP
 TOWNSHIP OF KIRKUP
 DISTRICT OF KENORA

SCALE 1:1000

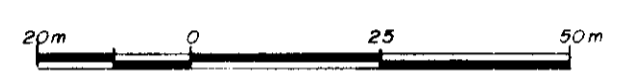

ROSS M JOHNSON SURVEYING LTD
 1987

BEARING REFERENCE
 Bearings are astronomic, and are referred to part of the limit between Mining Locations CCXXIIP and CCCXLVIIIP, having a bearing of EAST as shown on plan M-739

SURVEYOR'S CERTIFICATE
 I hereby certify that this plan and field notes are correct and are prepared from an actual survey performed under my personal supervision and that I was in my own proper person present on the ground during the progress of such survey.

Kenora, Ontario
 June 7, 1991.

Ross M. Johnson
 Ross M. Johnson
 Ontario Land Surveyor

The survey represented by this plan and field notes was completed on the 19th day of October, 1987.

AREA: Part 1 = 0.236 ha, Part 2 = 0.513 ha, Part 3 = 0.600 ha

APPLICANT: Part 1 = C.R. Favreau, Part 2 = J. Galloway
 Part 3 = P. Zajaczkowski

CAUTION: THIS PLAN IS NOT A PLAN OF SUBDIVISION WITHIN THE MEANING OF THE PLANNING ACT.

- LEGEND
- Denotes Found Survey Monuments
 - Denotes Set Survey Monuments
 - SIB Denotes Standard Iron Bar
 - SSB Denotes Short Standard Iron Bar
 - IB Denotes Iron Bar
 - ⊙ SIB BC Denotes Standard Iron Bar with Bronze Cap
 - RP Denotes Rock Post
 - RB Denotes Rock Bar
 - DKF Denotes District of Kenora Freehold
 - RR Denotes District of Rainy River
 - 764 Denotes J.C. Kirkup Ltd.

METRIC: DISTANCES SHOWN ON THIS PLAN ARE IN METRES AND CAN BE CONVERTED TO FEET BY DIVIDING BY 0.3048

SCHEDULE						
PART	LOT BLOCK	CON PLAN	PIN	AREA	INST/PARCEL	REMARKS
1				0.236 ha	CROWN	CR FAVREAU
2				0.513 ha	CROWN	J. GALLOWAY
3				0.600 ha	CROWN	P. ZAJACZKOWSKI
TOTAL AREA				1.349 ha		
KIRKUP AREA						MNR LANDS FILE NO 142816

BLOCK 13, PLAN M-739
 MINING LOCATION CCCXLVIIIP
 PARCEL 32662 D.K.F.