



This permit is issued under the authority of section 78.3 of the *Mining Act* and the Exploration Plans and Exploration Permits Regulation (O. Reg. 308/12). It is subject to the provisions of the Act and regulation as well as the terms and conditions included in this permit.

Ce permis est émis conformément aux dispositions de section 78.3 de la *Loi sur les mines* et des règlements et est sujet aux restrictions et dispositions de ce lois et règlements ainsi qu'aux conditions ci-énoncées.

Note: The issuance of this permit does not relieve the applicant from the responsibility of acquiring any other agency, board, government, etc. approval as may be required nor does it relieve the permittee from the requirements of any other legislation or guarantee access to the land.

Remarque : La délivrance de ce permis n'exempte pas le demandeur de l'obligation d'obtenir l'autorisation de tout autre organisme, commission, gouvernement, etc. qui pourrait être exigée, n'exempte pas le titulaire des dispositions de toute autre loi et ne garantit pas l'accès à la terre.

Project Details/ Détails sur le projet

Project Name/ Titre du projet

Summers

Qualified Supervisor/Superviseur qualifié

Michel Dumoulin

This Permit is issued to: Ce Permis est délivré a:

Name of Permittee:/Nom du détenteur:

Metal Corp Limited

Mailing Address:/Adresse postale:

Metals Corp Limited

To conduct early exploration activities from/ Pour effectuer des activités d'exploration du (yyyy/mm/dd):

2022/01/28

to:

2025/01/27

On claim/lease/licence of occupation number(s):/Sur le numéro(s) du claim/bail/permis d'occupation:

525415, 527366, 527367, 527368, 527369, 527370, 527371, 527372

As per the project map(s) and Activity Details Report, all of which are attached hereto and which form part of this permit/
Selon la/les carte(s) du projet et le Rapport Détaillé des Activités, tous qui sont attachés ici et qui forment partie du permis

for the purpose of Permit activities:

- Mechanized Drilling (assembled weight >150kg)/ Forage mécanisé (poids assemblé >150 kg)
- Mechanized Stripping (>100m² in 200m radius)/ Décapage mécanisé (>100 m² dans un rayon de 200 m)
- Pitting and Trenching (>3m³ in 200m radius)/ Creusement de fosses et de tranchées (>3 m³ dans un rayon de 200 m)
- Line Cutting (>1.5m width)/ Découpage des quadrillages (>1,5 m de largeur)
- Other (Early exploration activities for which Director has required a permit)/Autre (Activités d'exploration préliminaires pour laquelle le Directeur a demandé un permis):

for the purpose of Plan activities:

- Ground geophysical survey requiring a generator (Les levés géophysiques au sol qui nécessitent l'utilisation d'une génératrice)
- Mechanized Drilling (assembled weight <150kg)/ Forage mécanisé (poids assemblé <150 kg)

- Mechanized Stripping (<100m² in 200m radius)/ Décapage mécanisé (<100 m² dans un rayon de 200 m)
- Pitting and Trenching (1-3m³ in 200m radius)/ Creusement de fosses et de tranchées (1-3 m³ dans un rayon de 200 m)
- Line Cutting (<1.5m width)/ Découpage des quadrillages (<1,5 m de largeur)

Subject to the following conditions:/Et sous les conditions suivantes:

1. The Permittee shall keep this permit or a true copy thereof on the permit area./Le détenteur conserver ce permis ou une copie conforme sur les lieux des travaux.
2. The person in charge of the operation conducted under this permit shall produce and show this permit or the true copy kept on the exploration permit area to any inspector whenever requested by the officer./Le responsable des travaux couverts par ce permis doit produire le permis ou sa copie conforme si un inspecteur lui demande.
3. The requirements outlined in Schedule 1 of Ontario Regulation 308/12 and applicable Provincial Standards for Early Exploration/ Les exigences générales identifier à l'annexe 1 du Règlement de l'Ontario 308/12 et les normes provinciales relatives à l'exploration préliminaire.
4. Other terms and conditions as listed on this permit./Autres termes et conditions énoncées sur ce permis.

Place of Issue/Emis a:

Thunder Bay

Issued by/Emis par:

Scott Burgess, Director of Exploration

Date of Issue/Date émis (yyyy/mm/dd, aaaa/mm/jj):

2022/01/28

Signature of Director/Signature du directeur:



Additional Terms and Conditions:

Autre termes et conditions:

Collection of personal information, if any, on this form is authorized by sections 7, 78.2, 78.3, and subsection 178.2(1) of the *Mining Act* for the purpose of creating a public record as described in section 37 of the *Freedom of Information and Protection of Privacy Act*. This information may also be posted in a modified form on the Ministry of Northern Development and Mines website and on the Environmental Registry for public comment. Questions about this collection should be directed to the Mineral Exploration and Development Section, Ministry of Northern Development and Mines, 933 Ramsey Lake Road, Sudbury ON P3E 6B5. Telephone 705-670-5815.

Preferred language of
correspondence

- English
 French

Fields marked with an asterisk (*) are mandatory.

1. Project Details

Project Name *

Summers Property

Name of Early Exploration Proponent *

Metalcorp Limited

Is the proposed early exploration area within the project area for an existing filed closure plan? *

- Yes No

Are there any mine hazards identified in the [Abandoned Mines Information System \(AMIS sites\)](#) in your project area? *

- Yes No

Enter the Universal Transverse Mercator Coordinates (UTM) in North American Datum 83 (NAD 83) Grid for the centre of your project area

Zone (N) *

16

Easting (m) *

426405

Northing (m) *

5498870

2. Exploration Logistics and Detailed Information

Will explosives be used for any activity/activities? If yes describe in detail which activities require the explosives, where they will be stored, and any other relevant information.

No

What commodity or commodities are being sought in the work program?

Gold (Au), Silver (Ag), Copper (Cu), Zinc (Zn), Lead (Pb)

How will you be transporting personnel to the exploration site for all activities? Describe in detail.

The property is easily accessible via provincial highway 11 to the town of Beardmore, then secondary roads. One of these secondary roads (highway 580) leads directly to the property so a short drive from Beardmore to access all work sites with exploration activities.

How will you be mobilizing/demobilizing equipment to and from the exploration site for all activities? Describe in detail.

This should be easy to get all heavy equipment such as dozer, skidder and excavator to the property with a flat bed truck, the same with a drill rig operator with all drilling equipment. Pick-up trucks and trailers would be used for all other equipment needed for the exploration program, including 4 wheeler ATV's and snowmachines depending the season.

What type of equipment will you be using for all of the early exploration activities?

Diamond drill equipment such as the rig itself, pump shack, rods sloop and other materials needed assisted with Nodwell, skidder, dozer and ATV's or snowmachines depending the season. Also, an excavator (backhoe) would be necessary to stripping work on targetted areas assisted by wajax pump and diamond saw for channel sampling.

What type of drilling will take place? (e.g. core drilling, reverse circulation)
Core drilling with NQ size diameter.

Do you anticipate the removal of the drill casing?

Yes No

If yes, when will you be removing it?

Immediately 3 to 6 months 6 to 12 months 1 to 2 years

For the exploration activities you have selected in your early exploration submission please fill in the associated details (required for all activities proposed). *

Geophysical surveys requiring a generator	▶ Type of Survey	_____
Line cutting	▶ Estimated total line length	_____ metres
Mechanized Stripping	▶ Planned Number of stripped locations	<u>4</u>
	Estimated total area of stripping	<u>650</u> square metres
Pitting and Trenching of Bedrock	▶ Planned Number of Pits/Trenches	_____
Mechanized Drilling	▶ Planned drill hole diameter	<u>4.76</u> centimetres
	<input type="checkbox"/> 1 - 5 pads	
	<input checked="" type="checkbox"/> 6 - 10 pads	
	<input type="checkbox"/> 11 - 15 pads	
	<input type="checkbox"/> 16 - 20 pads	
	<input type="checkbox"/> > 20 pads	

Please identify any non-prescribed activity/activities you will be undertaking to support the prescribed early exploration activity/activities

- Creating trails for the purposes of early exploration
 Creating roads for the purposes of early exploration
 Creating/setting up camp(s) to house personnel to perform your prescribed early exploration activities
Number of people in camp _____ Number of camps _____
- Ground geophysical surveys without a generator
 Airborne geophysical surveys

Are you planning to store fuel or other hazardous materials on the property? *

Yes No

Please provide any other information relevant to this project.

The Summers property sit right next to the old Leicht mine that was a major gold producer in the past with 860,000 ounces of gold cranked out that mine that closed in 1968. It is worthy to keep these claims if any developers come back and invest in more exploration in this gold rich area. Being easy of access, we don't see any major problems to carry out our exploration plans.

3. Signature

Name (Last Name, First Name)

Dumoulin Mitch

Email Address

mitch@metalcorp.ca

Signature

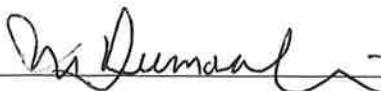

Date (yyyy/mm/dd)

2021/10/14

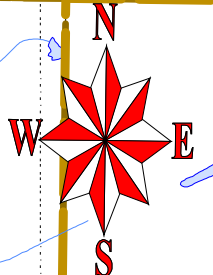
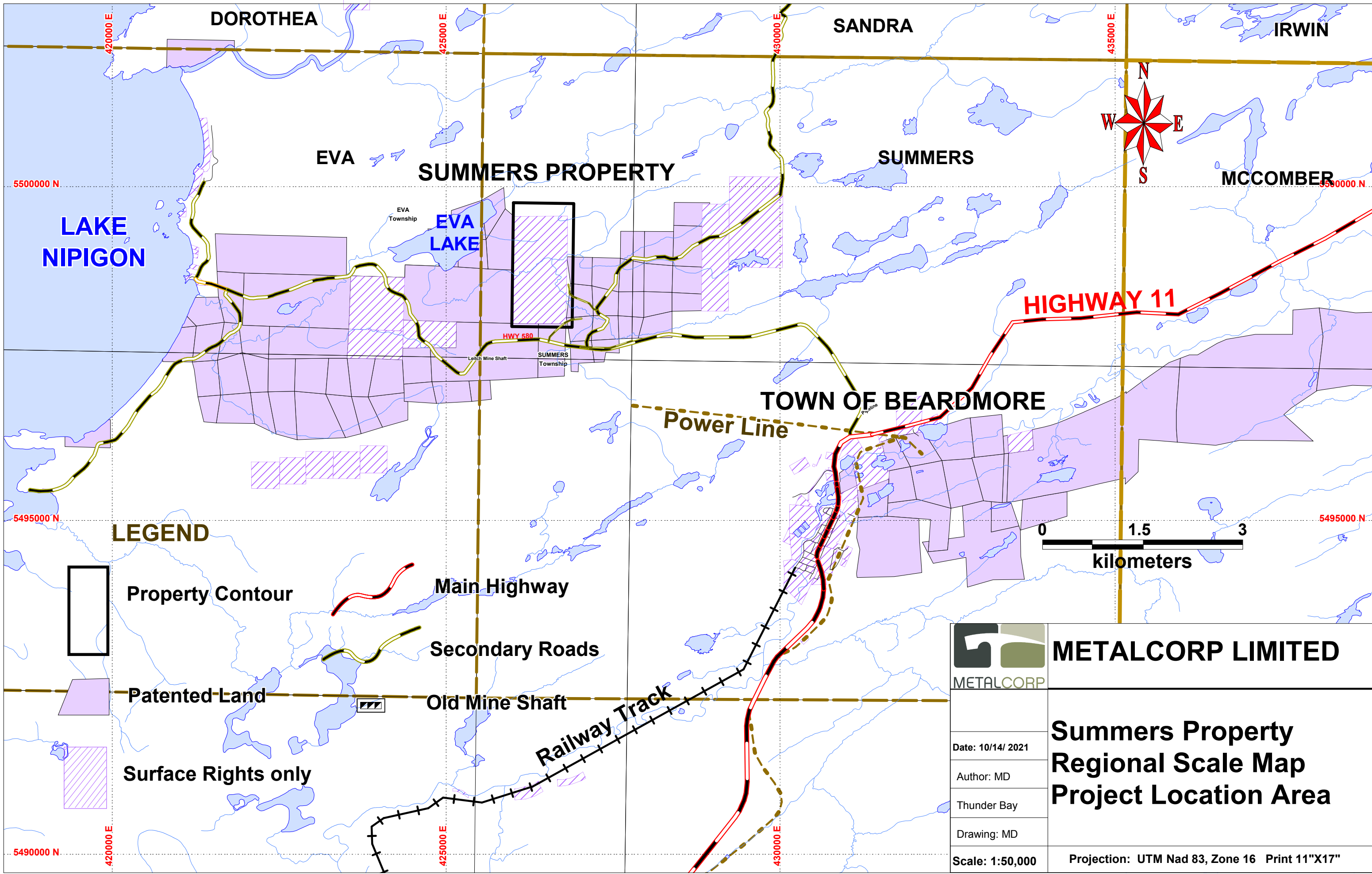

HIGHWAY 11

TOWN OF BEARDMORE

Power Line

HWY 580

Leitch Mine Shaft

SUMMERS Township

EVA Township

EVA LAKE

LAKE NIPIGON

DOROTHEA

SANDRA

IRWIN

EVA

SUMMERS PROPERTY

SUMMERS

MCCOMBER

LEGEND

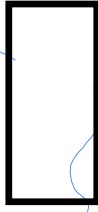

Property Contour

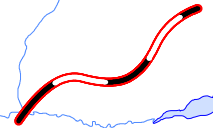

Main Highway



Secondary Roads

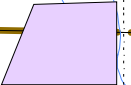

Patented Land



Surface Rights only

Old Mine Shaft

Railway Track



METALCORP

METALCORP LIMITED

Date: 10/14/ 2021

Author: MD

Thunder Bay

Drawing: MD

Scale: 1:50,000

**Summers Property
Regional Scale Map
Project Location Area**

Projection: UTM Nad 83, Zone 16 Print 11"X17"

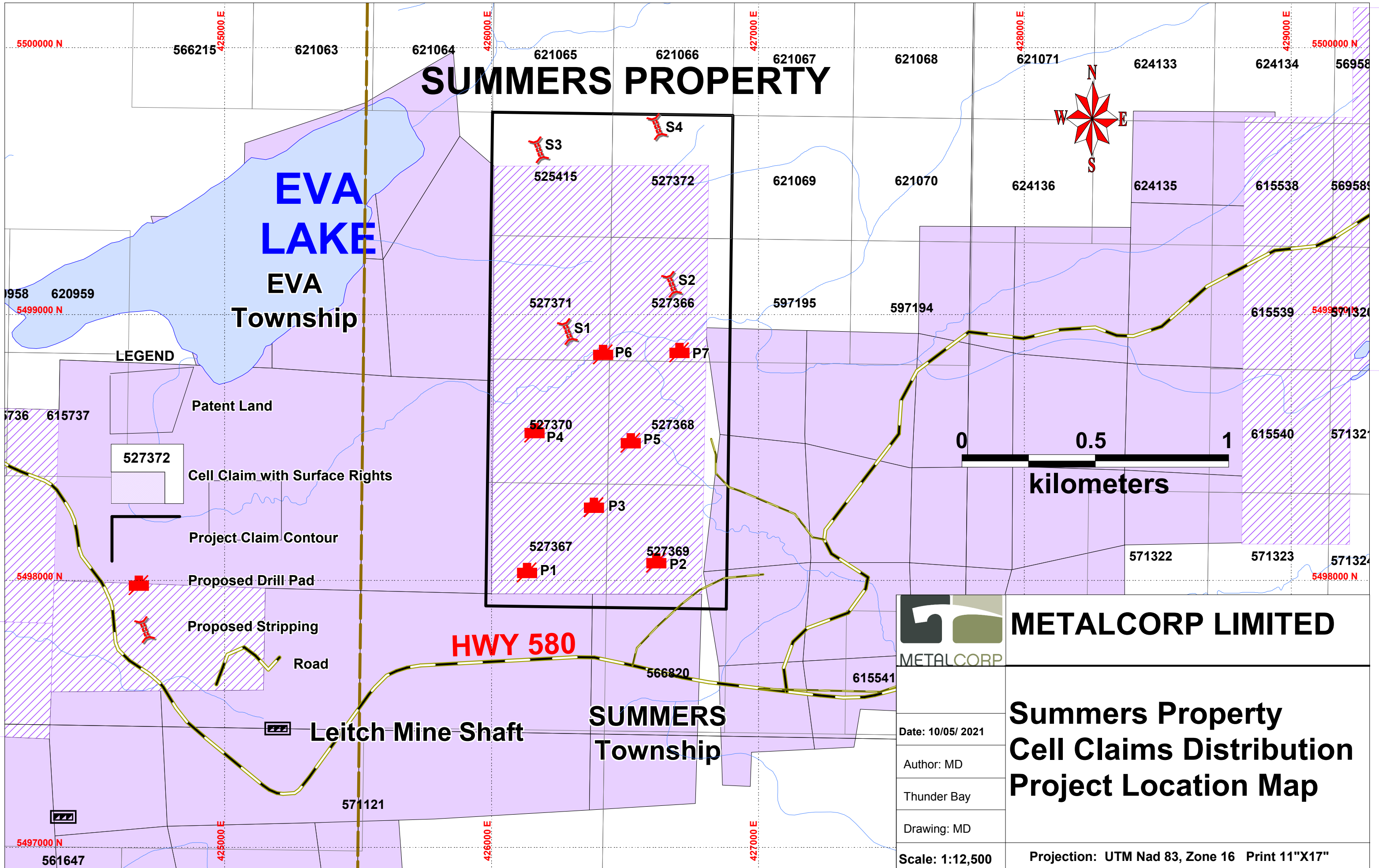

METALCORP LIMITED

Date: 10/05/ 2021
 Author: MD
 Thunder Bay
 Drawing: MD
 Scale: 1:12,500

**Summers Property
 Cell Claims Distribution
 Project Location Map**

Projection: UTM Nad 83, Zone 16 Print 11"X17"