

Certificate of Property Use

Issued under the authority of the Environmental Protection Act, R.S.O. 1990, c. E.19,
sections 168.6 (CPU) and 197 (Order)

Certificate of Property use number 4444-BW6SBJ
Risk Assessment number 7774-AYBUP7

Owner: Daniels Humber River Corporation (registered owner)

WNUF 2 KEELE GP INC. as general partner (beneficial owners)
for and on behalf of WNUF 2 KEELE LP

and

Keele EMPC Eight Ltd. and
And Daniels LR Corporation

Suite 2700 - 40 King Street West
Toronto, ON M5H 3Y2

Site: 2175 Keele Street (Fill Area), Toronto, ON

with a legal description as follows:

Part of Blocks A and D on Plan 4345 and Part of Woodborough Avenue (Closed
by By-Law No 16028 Inst. No 440477) on Plan 1917, Designated as Part 3 on
Plan 66R-29584, City of Toronto.

Being part of PIN 10337-0066 (LT)

The conditions of this Certificate of Property Use (CPU) address the Risk Management Measures in the Risk Assessment noted above and described in detail in Part 1 below (Risk Assessment). In the event of a conflict between the CPU and the Risk Assessment, the conditions of the CPU take precedence.

Summary:

Refer to Part 1 of the CPU, Interpretation, for the meaning of all the defined capitalized terms that apply to the CPU.

- i) CPU requirements addressed in Part 4 of the CPU, Director Requirements, are summarized as follows:
- | | |
|--|-----|
| a. Installing/maintaining any equipment | Yes |
| b. Monitoring any contaminant | Yes |
| c. Refraining from constructing any building specified | Yes |
| d. Refraining from using the Property for any use specified | Yes |
| e. Other: Maintaining a barrier to site soils, and preparing and Implementing a soil management plan and health and safety plan for the Property | Yes |
- ii) Duration of Risk Management Measures identified in Part 4 of the CPU is summarized as follows:
- a. The barrier to site soils over the entirety of the Property shall be maintained indefinitely until the Director alters or revokes the CPU.
- b. The soil management plan and the health and safety plan shall be required for the Property during any activities potentially in contact with or exposing site soils for as long as the Contaminants of Concern and methane are present on the Property.
- c. All other Risk Management Measures shall continue indefinitely until the Director alters or revokes the CPU.

Part 1: Interpretation

In the CPU the following terms shall have the meanings described below:

“Adverse Effect” has the same meaning as in the Act; namely,

- a. impairment of the quality of the natural environment for any use that can be made of it;
- b. injury or damage to property or to plant or animal life;
- c. harm or material discomfort to any person;
- d. an adverse effect on the health of any person;
- e. impairment of the safety of any person;
- f. rendering any property or plant or animal life unfit for human use;
- g. loss of enjoyment of normal use of property; and,
- h. interference with the normal conduct of business.

“Act” means the *Environmental Protection Act*, R.S.O. 1990, c. E. 19.

“Building” means an enclosed structure occupying an area greater than ten square metres consisting of a wall or walls, roof and floor.

“Building Area” means the horizontal area of a Building at Grade within the outside surface of the exterior wall or walls.

“Building Code” means the Ontario Regulation 332/12: Building Code, made under the *Building Code Act, 1992*, S.O. 1992, c.23.

“Contaminant” has the same meaning as in the Act; namely any solid, liquid, gas, odour, heat, sound, vibration, radiation or combination of any of them, resulting directly or indirectly from human activities that causes or may cause an Adverse Effect.

“Contaminants of Concern” has the meaning as set out in section 3.2 of the CPU.

“CPU” means this Certificate of Property Use as may be altered from time to time and bearing the document number 4444-BW6SBJ.

"Director" means the undersigned Director, or any other person appointed as a Director for the purpose of issuing a certificate of property use.

“EBR” means the *Environmental Bill of Rights, 1993*, S.O. 1993, c. 28.

“Licenced Professional Engineer” means a person who holds a licence, limited licence or temporary licence under the Professional Engineers Act, R.S.O. 1990, c. P.28.

“Ministry” means the ministry of the government of Ontario responsible for the administration of the Act, currently named the Ministry of the Environment, Conservation and Parks.

“O. Reg. 153/04” means Ontario Regulation 153/04, “Record of Site Condition – Part XV.1 of the Act” made under the Act.

“O. Reg. 347/90 means Ontario means R.R.O. 1990, Regulation 347 General - Waste Management” made under the Act.

“Owner” means the owner(s) of the Property, beginning with the person(s) to whom the CPU is issued, described in the “Owner” section on Page 1 above, and any subsequent owner(s) of the Property.

"OWRA" means the *Ontario Water Resources Act*, R.S.O. 1990, c.O.40, as amended.

“Property” means the property that is the subject of the CPU and described in the “Site” section on page 1 above.

“Property Specific Standards” or “PSS’ means the property specific standards established for the Contaminants of Concern set out in the Risk Assessment and in section 3.2 of the CPU and are the same standards specified in the Risk Assessment.

"Provincial Officer" means a person who is designated as a provincial officer for the purposes of the Act.

"Qualified Person" means a person who meets the qualifications prescribed in subsection 5 (2) of O. Reg. 153/04, namely a person who:

- a. Holds a licence, limited licence or temporary licence under the *Professional Engineer Act*, or
- b. Holds a certificate of registration under the *Professional Geoscientists Act, 2000*, and is a practicing member, temporary member, or limited member of the Association of Professional Geoscientists of Ontario.

"Risk Assessment" means the Risk Assessment number 7774-AYBUP7 accepted by the Director on December 11, 2020 and set out in the following documents:

- Report entitled "Risk Assessment - Fill Parcel, 2175 Keele Street, Toronto, Ontario" prepared by Stantec Consulting Inc., dated October 19, 2018;
- Report entitled "Risk Assessment - Fill Parcel, 2175 Keele Street, Toronto, Ontario" prepared by Stantec Consulting Inc., dated July 26, 2019;
- Report entitled "Risk Assessment - Fill Parcel, 2175 Keele Street, Toronto, Ontario" prepared by Stantec Consulting Inc., dated February 11, 2020; and
- Report entitled "Risk Assessment - Fill Parcel, 2175 Keele Street, Toronto, Ontario" prepared by Stantec Consulting Inc., dated August 14, 2020.

"Risk Management Measures" means the risk management measures specific to the Property described in the Risk Assessment and/or Part 4 of the CPU.

"Sub Slab Vapour Venting Layer" means an engineered venting layer and associated Venting Components above the sub-slab materials for building construction and below a Vapour Barrier, as designed by a Licenced Professional Engineer which operates in a passive manner but can be converted into an active system if necessary, providing pressure relief, collection and venting of vapours away from a building.

"Tribunal" has the same meaning as in the Act; namely, the Ontario Land Tribunal.

"Vapour Barrier" means a geo-synthetic barrier (including but not limited to geomembrane or spray applied equivalent) meeting the appropriate gas permeability and chemical resistance specifications to be considered impermeable and resistant to the Contaminants of Concern as per Risk Assessment and is considered appropriate by the Licenced Professional Engineer and Qualified Person for its application.

"Venting Components" means a network of perforated piping/plenums or venting composites embedded in granular materials of sufficient permeability or other venting products with continuous formed void space that convey vapours and direct these vapours into vent risers that terminate above the roof elevation with wind-driven turbines to support passive venting, or active venting if required and is protected from water infiltration.

Part 2: Legal Authority

- 2.1 Section 19 of the Act states that a certificate of property use is binding on the executor, administrator, administrator with the will annexed, guardian of property or attorney for property of the person to whom it was directed, and on any other successor or assignee of the person to whom it was directed.
- 2.2 Subsection 132(1.1) of the Act states that the Director may include in a certificate of property use a requirement that the person to whom the certificate is issued provide financial assurance to the Crown in right of Ontario for any one or more of,
- a. the performance of any action specified in the certificate of property use;
 - b. the provision of alternate water supplies to replace those that the Director has reasonable and probable grounds to believe are or are likely to be contaminated or otherwise interfered with by a contaminant on, in or under the property to which the certificate of property use relates; and
 - c. measures appropriate to prevent adverse effects in respect of the property to which the certificate of property use relates.
- 2.3 Section 168.6 (1) of the Act states that if a risk assessment related to the property has been accepted under clause 168.5 (1) (a), the Director may issue a certificate of property use to the owner of the property, requiring the owner to do any of the following things:
1. Take any action that is specified in the certificate and that, in the Director's opinion, is necessary to prevent, eliminate or ameliorate any adverse effect that has been identified in the risk assessment, including installing any equipment, monitoring any contaminant or recording or reporting information for that purpose.
 2. Refrain from using the property for any use specified in the certificate or from constructing any building specified in the certificate on the property.
- 2.4 Subsection 168.6(2) of the Act states that a certificate of property use shall not require an owner of property to take any action that would have the effect of reducing the concentration of a contaminant on, in or under the property to a level below the level that is required to meet the standards specified for the contaminant in the risk assessment.
- 2.5 Subsection 168.6(3) of the Act states that the Director may, on his or her own initiative or on application by the owner of the property in respect of which a certificate has been issued under subsection 168.6(1),
- a. alter any terms and conditions in the certificate or impose new terms and conditions;
 - or
 - b. revoke the certificate.
- 2.6 Subsection 168.6(4) of the Act states that if a certificate of property use contains a provision requiring the owner of property to refrain from using the property for a specified use or from constructing a specified building on the property,
- a. the owner of the property shall ensure that a copy of the provision is given to every occupant of the property;

- b. the provision applies, with necessary modifications, to every occupant of the property who receives a copy of the provision; and
 - c. the owner of the property shall ensure that every occupant of the property complies with the provision.
- 2.7 Subsection 197(1) of the Act states that a person who has authority under the Act to make an order or decision affecting real property also has authority to make an order requiring any person with an interest in the property, before dealing with the property in any way, to give a copy of the order or decision affecting the property to every person who will acquire an interest in the property as a result of the dealing.
- 2.8 Subsection 197(2) of the Act states that a certificate setting out a requirement imposed under subsection 197(1) may be registered in the proper land registry office on the title of the real property to which the requirement relates, if the certificate is in a form approved by the Minister, is signed or authorized by a person who has authority to make orders imposing requirements under subsection 197(1) and is accompanied by a registrable description of the property.
- 2.9 Subsection 197(3) of the Act states that a requirement, imposed under subsection 197(1) that is set out in a certificate registered under subsection 197(2) is, from the time of registration, deemed to be directed to each person who subsequently acquires an interest in the real property.
- 2.10 Subsection 197(4) of the Act states that a dealing with real property by a person who is subject to a requirement imposed under subsection 197(1) or 197(3) is voidable at the instance of a person who was not given the copy of the order or decision in accordance with the requirement.

Part 3: Background

- 3.1 The Risk Assessment was undertaken for the Property on behalf of the Owner to assess the human health risks and ecological risks associated with the presence or discharge of Contaminants on, in or under the Property and to identify appropriate Risk Management Measures to be implemented to ensure that the Property is suitable for the intended use: “parkland use”, as defined in O. Reg. 153/04.
- 3.2 The Contaminants on, in or under the Property that are present above the Residential/Parkland/Institutional Property Use Standards within **Table 3** (within **Table 7** for volatiles in groundwater) of the ***Soil, Ground water and Sediment Standards for Use under Part XV.1 of the Act*** for medium/fine textured soils published by the Ministry and dated April 15, 2011 or for which there are no such standards are defined as the Contaminants of Concern. The Property Specific Standards for the Contaminants

of Concern are set out in Schedule 'A' and the air trigger levels are set out in Schedule 'B' attached to and forming part of the CPU with the following figures:

- Plan 66R-29584 with the Property outlined in blue; and
- Figures H-1, H-2 and H-3.

3.3 I am of the opinion, for the reasons set out in the Risk Assessment that the Risk Management Measures described therein and outlined in Part 4 of the CPU are necessary to prevent, eliminate or ameliorate an Adverse Effect on the Property.

Part 4: Director Requirements

Pursuant to the authority vested in me under section 168.6(1) of the Act, I hereby require the owner to do or cause to be done the following:

4.1 Implement, and thereafter maintain or cause to be maintained, the Risk Management Measures.

4.2 Without restricting the generality of the foregoing in Item 4.1, carry out or cause to be carried out the following key elements of the Risk Management Measures:

- a. The Property shall be covered by a barrier to site soils designed, installed and maintained in accordance with the Risk Assessment so as to prevent exposure to the Contaminants of Concern. The barrier to site soils shall consist of a hard cap, fill/soil cap and/or fence as specified below:
 - i. Hard caps on the Property shall consist of asphalt or concrete underlain by granular fill to a minimum depth of 225 mm (as illustrated by figure H-1 of the CPU).
 - ii. Fill caps on the Property shall consist of soil meeting the Residential/Parkland/Institutional Property Use Standards within **Table 3** of the **Soil, Ground Water and Sediment Standards for Use under Part XV.1 of the Act** for medium/fine textured soils published by the Ministry and dated April 15, 2011 to a minimum depth of 1.0 m (as illustrated by figure H-1 of the CPU).
 - iii. Fill caps for mature vegetation (i.e. established trees) shall consist of soil meeting the Residential/ Parkland/Institutional Property Use Standards within **Table 3** of the **Soil, Ground Water and Sediment Standards for Use under Part XV.1 of the Act** for medium/fine textured soils published by the Ministry and dated April 15, 2011 to a minimum depth of 0.3 m (as illustrated by figure H-1 of the CPU).
 - iv. In areas of the Property where removing soil from the vicinity of mature vegetation to establish a fill cap barrier could result in substantial damage to the existing deep rooted plants, an alternative fill cap shall consist of wood chips, bark mulch overlying a geotextile fabric to a minimum depth of 150 mm (as illustrated by figure H-1 of the CPU).
- b. An inspection and maintenance program shall be prepared and implemented to ensure the continuing integrity of the barriers to site soils (including any Building

foundations, walkways, sidewalks and paths) risk management measures as long as the Contaminants of Concern are present on the Property. The inspection program shall include, at a minimum, semi-annual (every six months) inspections of the barrier to site soils integrity. If alternative fill caps around mature vegetation are implemented, the inspection program shall be completed three times per year. Any barrier to site soils deficiencies shall be repaired forthwith. Inspection, deficiencies and repairs shall be recorded in a log book maintained by the Owner and made available upon request by a Provincial Officer.

- c. A soil management plan shall be prepared for the Property and implemented during any activities potentially coming in contact with or exposing site soils and groundwater. A copy of the plan shall be kept by the Owner and made available for review by a Provincial Officer upon request. Implementation of the plan shall be overseen by a Qualified Person and shall include, but not be limited to, provisions for soils excavation, stockpiling, characterization, disposal and record keeping specified below:
- i. Dust control measures and prevention of soil tracking by vehicles and personnel from the Property, which may include wetting of soil with potable water, reduced speeds for on-site vehicles, tire washing stations and restricting working in high wind conditions, as required;
 - ii. Management of excavated materials which may include cleaning equipment, placement of materials for stockpiling on designated areas lined and covered with polyethylene sheeting, bermed and fenced to prevent access, runoff controls including silt fences and filter socks on catch basins and utility covers to minimize contact and provisions for discharge to sanitary sewers or other approved treatment, as required;
 - iii. Characterization of excavated soils to determine if soils exceed the Property Specific Standards shall follow the soil sampling strategy in the Risk Assessment. Excavated soils and materials requiring off-site disposal as a waste shall be disposed of in accordance with the provisions of O. Reg. 347/90, as amended, made under the Act. Excavated soils meeting the Property Specific Standards may be placed on-site below the barrier to site soils if considered appropriate by the Qualified Person and in accordance with the Risk Assessment.
 - iv. Soils brought to the Property shall follow the soil sampling strategy in the Risk Assessment and only soils meeting the Residential/Parkland/ Institutional Property Use Standards within **Table 3** of the **Soil, Ground Water and Sediment Standards for Use under Part XV.1 of the Act** for medium/fine textured soils published by the Ministry and dated April 15, 2011 is to be placed on, in or under the Property; and
 - v. Record keeping including dates and duration of work, weather and site conditions, location and depth of excavation activities, dust and odour control measures, stockpile management and drainage, soil characterization results, names of the Qualified Person, contractors, haulers and receiving sites for any soil or groundwater removed from the Property and any complaints received relating to site activities potentially coming in contact with or exposing site soils and ground water.
- d. A site-specific health and safety plan shall be developed for the Property and implemented during all intrusive, below-grade construction activities potentially coming in contact with or exposing site soils and groundwater and a copy shall be

maintained on the Property for the duration of these intrusive activities. The Owner shall ensure that the health and safety plan take into account the presence of the Contaminants of Concern and methane and is implemented prior to any intrusive work being done on the Property in order to protect workers from exposure to the Contaminants of Concern and methane. The health and safety plan shall be prepared in accordance with applicable Ministry of Labour health and safety regulations, shall address any potential risks identified in the Risk Assessment, and shall include, but not be limited to, occupational hygiene requirements, requirements for personal protective equipment, methane gas monitoring and contingency plan requirements including site contact information. Prior to initiation of any project (as defined in the Occupational Health and Safety Act, as amended) on the Property, the local Ministry of Labour office shall be notified of the proposed activities and that the Property contains contaminated soil, groundwater and methane. Implementation of the health and safety plan shall be overseen by persons appropriately qualified to review the provisions of the plan with respect to the proposed site work and conduct daily inspections. The Owner shall retain a copy of the plan, which shall be made available for review by a Provincial Officer upon request.

- e. Refrain from constructing any Building on, in or under unless the Building contains a vapour mitigation system as follows:
 - i. Building(s) on the Property include the sealing of foundation penetrations and sumps, a Vapour Barrier, Sub Slab Vapour Venting Layer and Venting Components (as illustrated in figure H-2 of the CPU) as per the Risk Assessment.
 - ii. The Owner shall retain a copy of all Vapour Barriers, Sub Slab Vapour Venting Layer and Venting Components as-built drawings signed by a Licenced Professional Engineer along with the proposed testing and performance requirements for the Vapour Barrier, Sub Slab Vapour Venting Layer and Venting Components of any Building on the Property for inspection by a Provincial Officer.
 - iii. An inspection and maintenance program shall be prepared and implemented to ensure the continuing integrity of the perimeter drainage panel system. A final inspection for cracks, holes or penetrations in the below grade walls and floors shall be conducted before any finishes are applied to the walls and floors and prior to occupancy and shall be recorded in a log book. Any holes, cracks or penetrations shall be repaired and sealed immediately and recorded in a log book.
 - iv. With regard to the venting layer and Venting Components, inspections of the venting layer and Venting Components, where visually accessible, will be made for potential breaches. The inspection program shall include semi-annual (every six months) inspections as per the Risk Assessment and any deficiencies shall be repaired forthwith. The inspection results shall be recorded in a log book maintained by the Owner and available upon request by a Provincial Officer; and

- f. The indoor air monitoring requirements on the Property are to commence prior to occupancy of any Building on the Property. The indoor air monitoring programs shall be completed in accordance to USEPA Method TO-15 for the Contaminants of Concerns listed in Schedule 'B' of the CPU except for methane. The indoor air

monitoring program shall be carried out as follows:

- i. The indoor air monitoring shall be carried out on a quarterly basis (every three months) for the first year, and tri-annually (every four months) for the second and third years and annually (once a year) for the fourth year and thereafter until such time as the Director, upon application by the Owner, has reviewed the data available and either alters or revokes the CPU.
- ii. All indoor air monitoring events shall be done with a summa canister, using an 8-hour regulator and following the requirements outlined in Ministry document entitled "Draft Technical Guidance, Soil Vapour Intrusion Assessment, September 2013" for the Contaminants of Concerns listed in Schedule 'B'.
- iii. Any outdoor air sample shall be done in accordance with The Ministry's "Operations Manual for Air Quality Monitoring in Ontario", dated January 2018 for the Contaminants of Concerns listed in Schedule 'B'.
- iv. Methane monitoring shall also be carried out at the same time as the indoor air monitoring and compared to Schedule 'B' trigger level for methane.
- v. Sampling locations for the indoor air monitoring shall be identified by an industrial hygienist or other appropriately qualified person to be protective of human health for any persons using or occupying the buildings on the Property.
- vi. If the air concentration for any Contaminants of Concern exceeds Schedule 'B' for any trigger level, the Owner shall immediately notify the Director in writing of the exceedance along with a copy of the laboratory's certificate of analysis and chain of custody, field notes indicating the initial and final canister pressures, atmospheric pressure, weather and temperature.
- vii. The Owner shall keep a copy of all sampling data and records available for inspection by a Provincial Officer upon request.
- viii. If the indoor air concentration for the Contaminants of Concern exceed Schedule 'B' for indoor trigger level, then two additional indoor air monitoring events shall recommence for all Contaminants of Concern. The first event shall be carried out within ten (10) days of receipt of the analytical results and the second event shall be carried out within ten (10) days of receipt of the analytical results of first event and shall be carried out as follows:
 1. If none of the concentrations of the Contaminants of Concern exceed Schedule 'B' (trigger levels) on the two recommended indoor monitoring events or if concentrations of the Contaminants of Concern only exceed Schedule 'B' for the first recommended event, then indoor air monitoring shall be carried out on a quarterly basis (every three months) for a twelve (12) month period (4 additional monitoring events).
 2. If any of the concentrations of the Contaminants of Concern exceeds Schedule 'B' (trigger levels) on both recommended indoor air monitoring events, then a Licenced Professional Engineer shall within thirty (30) days of the receipt of the analytical results, either
 - i. develop and submit a detailed contingency plan to address the indoor air in the Building to the Director; or
 - ii. develop and submit a report to the Director that details these indoor air exceedances are due to background sources.

The indoor air monitoring shall continue on a quarterly basis (every 3 month) until such time as the Director, upon application by the Owner, has reviewed the data available and either alters or revokes the CPU.

- g. The boundary methane monitoring requirements on the Property shall commence within sixty (60) days of the issuance of the CPU near the western property boundary at the locations labelled 18-MO1, 18-MO2 and 18-MO3 on figure H-3 as attached to the CPU and shall be carried out as follows.
 - i. The boundary methane monitoring shall be carried out on a quarterly basis (every three months) for the first year, and semi-annually (every six months) for the second and thereafter until such time as the Director, upon application by the Owner, has reviewed the data available and either alters or revokes the CPU.
 - ii. If the methane concentration exceeds Schedule 'B' trigger level, the Owner shall immediately notify the Director in writing of the exceedance.
 - iii. The Owner shall keep a copy of all sampling data and records available for inspection by a Provincial Officer upon request.
 - iv. If the methane concentrations of the Contaminants of Concern exceeds Schedule 'B' (trigger levels), then a Licenced Professional Engineer shall within thirty (30) days of the analytical results,
 - i. develop and submit a detailed contingency plan to address the methane concentrations at the western Property boundary.The boundary methane monitoring shall continue on a weekly basis (every week) until such time as the Director, upon application by the Owner, has reviewed the data available and either alters or revokes the CPU.
- h. The Owner shall retain a copy of the site plan prepared and signed by a Qualified Person which will describe the Property, placement and quality of all the barriers to site soils. The site plan shall include a plan and cross section drawings specifying the vertical and lateral extent of the barriers to site soils. This site plan shall be retained by the Owner for inspection upon request by a Provincial Officer. The site plan shall be revised following the completion of any alteration to the extent of the barriers to site soils.
- i. The Owner shall prepare by March 31 each year, an annual report documenting activities relating to the Risk Management Measures undertaken during the previous calendar year. A copy of this report shall be maintained on file by the Owner and shall be made available upon request by a Provincial Officer. The report shall include, but not be limited to, the following minimum information requirements:
 - i. a copy of all records related to the inspection and maintenance program for the barrier to site soils including any Building foundations;
 - i. a copy of all records related to the soil and groundwater management plans and the health and safety plans on the Property;
 - ii. a copy of all records for the air monitoring including, laboratory's certificate of analyses and chain of custody, and field notes indicating the initial and final canister pressures, atmospheric pressure, weather and temperature;
 - iii. a copy of all records for the boundary methane monitoring;
 - iv. a copy of all Vapour Barriers, Sub Slab Vapour Venting Layer and Venting Components as-built drawings signed by a Licenced Professional Engineer along with the proposed testing and performance requirements if applicable;

- v. a copy of all signed site plans and cross-sectional diagrams including any alterations; and
 - vi. a copy of the updated cost estimate with respect to the matters dealt with in Item 4.12 every three years from the date of issuance of the CPU.
- 4.4 Refrain from using the Property for any of the following use(s): all property uses except for following use as defined in O.Reg. 153/04: “community use (i.e. roads) and parkland use”.
- 4.5 Refrain from constructing the following building(s): No Building construction unless construction is in accordance with Item 4.2 f. of the CPU.
- 4.5 The Owner shall ensure that every occupant of the Property is given notice that the Ministry has issued this CPU and that it contains the provisions noted above in Items 4.3 and 4.4, unless noted N/A. For the purposes of this requirement, an occupant means any person with whom the Owner has a contractual relationship regarding the occupancy of all or part of the Property.

Site Changes

- 4.6 In the event of a change in the physical site conditions or receptor characteristics at the Property that may affect the Risk Management Measures and/or any underlying basis for the Risk Management Measures, forthwith notify the Director of such changes and the steps taken, to implement, maintain and operate any further Risk Management Measures as are necessary to prevent, eliminate or ameliorate any Adverse Effect that will result from the presence on, in or under the Property or the discharge of any Contaminant of Concern into the natural environment from the Property. An amendment to the CPU will be issued to address the changes set out in the notice received and any further changes that the Director considers necessary in the circumstances.

Reports

- 4.7 Retain a copy of any reports required under the CPU, the Risk Assessment and any reports referred to in the Risk Assessment (until otherwise notified by the Director) and within ten (10) days of the Director or a Provincial Officer making a request for a report, provide a copy to the Director or Provincial Officer.
- 4.8 For the reasons set out in the CPU and pursuant to the authority vested in me under subsection 197(1) of the Act, I hereby order you and any other person with an interest in the Property, before dealing with the Property in any way, to give a copy of the CPU, including any amendments thereto, to every person who will acquire an interest in the Property as a result of the dealing.

Certificate of Requirement

- 4.9 Within fifteen (15) days from the date of receipt of a certificate of requirement issued under subsection 197(2) of the Act and as set out in Schedule ‘C’, register the certificate of requirement on title to the Property, in the appropriate land registry office.

- 4.10 Immediately after registration of the certificate of requirement, provide to the Director written verification that the certificate of requirement has been registered on title to the Property.

Owner Change

- 4.11 While the CPU is in effect, the Owner shall forthwith report in writing, to the Director any changes of ownership of the Property, except that while the Property is registered under the Condominium Act, 1998, S.O.1998 c.19, as amended, no notice shall be given of changes in the ownership of individual condominium units or any appurtenant common elements on the Property.

Financial Assurance

- 4.12 Within fifteen (15) days of the date of the CPU, the Owner shall provide financial assurance to the Crown in right of Ontario in the amount of eighteen thousand and fifty dollars (\$18,050) in a form satisfactory to the Director and in accordance with Part XII of the Act.
- 4.13 A written report reviewing the financial assurance required by the CPU shall be included in the annual report referred to as Item 4.2 i. with an updated cost estimate with respect to the matters dealt with in Item 4.12 every three years from the date of issuance of the CPU.

Part 5: General

- 5.1 The requirements of the CPU are severable. If any requirement of the CPU or the application of any requirement to any circumstance is held invalid, the application of such requirement to other circumstances and the remainder of the CPU are not affected.
- 5.2 An application under sub section 168.6(3) of the Act to,
a. alter any terms and conditions in the CPU or impose new terms and conditions; or
b. revoke the CPU;
shall be made in writing to the Director, with reasons for the request.
- 5.3 The Director may alter the CPU under subsections 132(2) or (3) of the Act to change a requirement as to financial assurance, including that the financial assurance may be increased or reduced or released in stages. The total financial assurance required may be reduced from time to time or released by an order issued by the Director under section 134 of the Act upon request and submission of such supporting documentation as required by the Director.

- 5.4 Subsection 186(3) of the Act provides that non-compliance with the requirements of the CPU constitutes an offence.
- 5.5 The requirements of the CPU are minimum requirements only and do not relieve the Owner from,
- a. complying with any other applicable order, statute, regulation, municipal, provincial or federal law; or
 - b. obtaining any approvals or consents not specified in the CPU.
- 5.6 Notwithstanding the issuance of the CPU, further requirements may be imposed in accordance with legislation as circumstances require. The Director shall also alter the CPU where the approval or acceptance of the Director is required in respect of a matter under the CPU and the Director either does not grant the approval or acceptance or does not grant it in a manner agreed to by the Owner.
- 5.7 In the event that, any person is, in the opinion of the Director, rendered unable to comply with any requirements in the CPU because of,
- a. natural phenomena of an inevitable or irresistible nature, or insurrections,
 - b. strikes, lockouts or other labour disturbances,
 - c. inability to obtain materials or equipment for reasons beyond your control, or
 - d. any other cause whether similar to or different from the foregoing beyond your control, the requirements shall be adjusted in a manner defined by the Director. To obtain such an adjustment, the Director must be notified immediately of any of the above occurrences, providing details that demonstrate that no practical alternatives are feasible in order to meet the requirements in question.
- 5.8 Failure to comply with a requirement of the CPU by the date specified does not absolve the Owner from compliance with the requirement. The obligation to complete the requirement shall continue each day thereafter.
- 5.9 In the event that the Owner complies with the provisions of Items 4.9 and 4.10 of the CPU regarding the registration of the certificate of requirement on title to the Property, and then creates a condominium corporation by the registration of a declaration and description with respect to the Property pursuant to the Condominium Act, 1998, S.O. 1998, c.19, as amended, and then transfers ownership of the Property to various condominium unit owners, the ongoing obligations of the Owner under this CPU can be carried out by the condominium corporation on behalf of the new Owners of the Property.

Part 6: Information regarding a Hearing before the Ontario Land Tribunal

With respect to those provisions relating to my authority in issuing a certificate of property use under section 168.6 and an order under section 197 of the Act:

- 6.1 Pursuant to section 139 of the Act, you may require a hearing before the Ontario Land Tribunal (the “Tribunal”), if within fifteen (15) days after service on you of a copy of the CPU, you serve written notice upon the Director and the Tribunal.
- 6.2 Pursuant to section 142 of the Act, the notice requiring the hearing must include a statement of the portions of the CPU and the grounds on which you intend to rely at the hearing. Except by leave of the Tribunal, you are not entitled to appeal a portion of the CPU, or to rely on a ground, that is not stated in the notice requiring the hearing.
- 6.3 Service of a notice requiring a hearing must be carried out in a manner set out in section 182 of the Act and Ontario Regulation 227/07: Service of Documents, made under the Act. The contact information for the Director and the Tribunal is the following:

Registrar
Ontario Land Tribunal
655 Bay Street, Suite 1500
Toronto, ON, M5G 1E5
Email: OLT.Registrar@ontario.ca

and

Jimena Caicedo
Toronto District Manager, Central Region
Ministry of the Environment, Conservation and Parks
5775 Yonge Street, 8th Floor
Toronto, Ontario
M2M 4J1
Fax: 416-326-5536
Email: jimena.caicedo@ontario.ca

The contact information of the Ontario Land Tribunal and further information regarding its appeal requirements can be obtained directly from the Tribunal at: Tel: (416) 212-6349 or Toll Free 1 (866) 448-2248 or www.olt.gov.on.ca

Further information regarding service can be obtained from e-Laws at www.ontario.ca/laws. Please note where service is made by mail, it is deemed to be made on the fifth day after the date of mailing and choosing service by mail does not extend any timelines.

- 6.4 Unless stayed by the Tribunal under section 143 of the Act, the CPU is effective from the date of issue.

- 6.5 If you commence an appeal before the Tribunal, under section 47 of the *Environmental Bill of Rights, 1993* (the “EBR”), you must give notice to the public in the Environmental Registry of Ontario. The notice must include a brief description of the CPU (sufficient to identify it) and a brief description of the grounds of appeal.

The notice must be delivered to the Minister of the Environment, Conservation and Parks who will place it on the Environmental Registry of Ontario. The notice must be delivered to the Minister of the Ministry of the Environment, Conservation and Parks, College Park 5th Floor, 777 Bay Street, Toronto, ON M7A 2J3 by the earlier of:

- a. two (2) days after the day on which the appeal before the Tribunal was commenced; and
 - b. fifteen (15) days after service on you of a copy of the CPU.
- 6.6 Pursuant to subsection 47(7) of the EBR, the Tribunal may permit any person to participate in the appeal, as a party or otherwise, in order to provide fair and adequate representation of the private and public interests, including governmental interests, involved in the appeal.
- 6.7 Pursuant to section 38 of the EBR, any person resident in Ontario with an interest in the CPU may seek leave to appeal the CPU. Pursuant to section 40 of the EBR, the application for leave to appeal must be made to the Tribunal by the earlier of:
- a. fifteen (15) days after the day on which notice of the decision to issue the CPU is given in the Environmental Registry of Ontario; and
 - b. if you appeal, fifteen (15) days after the day on which your notice of appeal is given in the Environmental Registry of Ontario.
- 6.8 The procedures and other information provided in this Part 6 are intended as a guide. The legislation should be consultant for additional details and accurate reference. Further information can be obtained from e-Laws at www.ontario.ca/laws

Issued at Toronto this XX day of XXXXX, 2021.

DRAFT

Jimena Caicedo
Director, section 168.6 of the Act

Schedule 'A'

Property Specific Standards (Soil and Groundwater) for each Contaminant of Concern

Contaminants of Concern (COC)	Property Specific Standards for Soil (µg/g)	Property Specific Standards for Groundwater (µg/L)
Acenaphthylene	3.24	NA
Anthracene	47	NA
Benzene	0.48	81.6
Benzo(a)anthracene	54	NA
Benzo(a)pyrene	33.6	NA
Benzo(b/j)fluoranthene	38.4	NA
Benzo(k)fluoranthene	15.6	NA
Benzo(g,h,i)perylene	10.2	NA
Boron	180	NA
Boron (available)	15.6	NA
Cadmium	9.0	NA
Chrysene	39.6	NA
Cobalt	47	NA
Copper	2280	NA
Cyanide (free)	0.70	NA
Dibenzo(a,h)anthracene	4.08	N/A
Dichlorobenzene, 1,4-	0.288	5.16
Dichloroethylene, 1,2 -cis-	NA	0.648
Electric Conductivity (mS/cm)	3.0	NA
Ethylbenzene	NA	780
Fluoranthene	156	NA
Indeno(1,2,3-cd)pyrene	15.6	NA
Lead	396	NA
Methylnaphthalene (total)	22.8	NA
Naphthalene	18	27.6
PHC F1	93.6	1152
PHC F2	1056	696
PHC F3	34,800	1680
PHC F4	36,000	1044
Phenanthrene	192	NA
Pyrene	118	NA
Polychlorinated Biphenyls (PCB)	0.66	15
Sodium Adsorption Ration (unitless)	13.2	NA
Toluene	NA	984
Vinyl Chloride	0.068	0.71
Xylenes	NA	4560

Zinc	2640	NA
------	------	----

NA= not applicable

Schedule 'B'

Air Trigger Levels

Contaminants of Concern (COC)	Indoor Air Trigger Levels ($\mu\text{g}/\text{m}^3$)
Benzene	0.51
Dichlorobenzene, 1,4-	0.278
Methylnaphthalene	0.772
Naphthalene	0.772
PHC F1 (C6-C10) - BTEX	2490
PHC F1 Aliphatic (C6-C10)	9590
PHC F1 Aliphatic (>C8-C10)	521
PHC F1 Aromatic (>C8-C10)	104
PHC F2 (>C10-C16)	471
PHC F2 Aliphatic (>C10-C12)	521
PHC F2 Aliphatic (>C12-C16)	521
PHC F2 Aromatic (>C10-C12)	104
PHC F2 Aromatic (>C10-C12)	104
Xylenes	146
Vinyl Chloride	0.126
Methane	10% of lower explosive limit (LEL)

Schedule 'C'

CERTIFICATE OF REQUIREMENT

s.197(2)

Environmental Protection Act

This is to certify that pursuant to Item 4.9 of Certificate of Property Use number 4444-BW6SBJ issued by Jimena Caicedo, Director of the Ministry of the Environment, Conservation and Parks, under sections 168.6 and 197 of the Environmental Protection Act, on XXX, 2021, being a Certificate of Property Use and order under subsection 197(1) of the Environmental Protection Act relating to the property municipally known as 2175 Keele Street (Fill Area), Toronto, Ontario, being part of Property Identifier Number 10337-0066 (LT), namely designated as Part 3 on Plan 66R-29584 (the "Property") with respect to a Risk Assessment and certain Risk Management Measures and other preventive measure requirements on the Property

DANIELS HUMBER RIVER CORPORATION

and any other persons having an interest in the Property, are required before dealing with the Property in any way, to give a copy of the Certificate of Property Use, including any amendments thereto, to every person who will acquire an interest in the Property.

Under subsection 197(3) of the Environmental Protection Act, the requirement applies to each person who, subsequent to the registration of this certificate, acquires an interest in the Property.

Plan 66R-29584

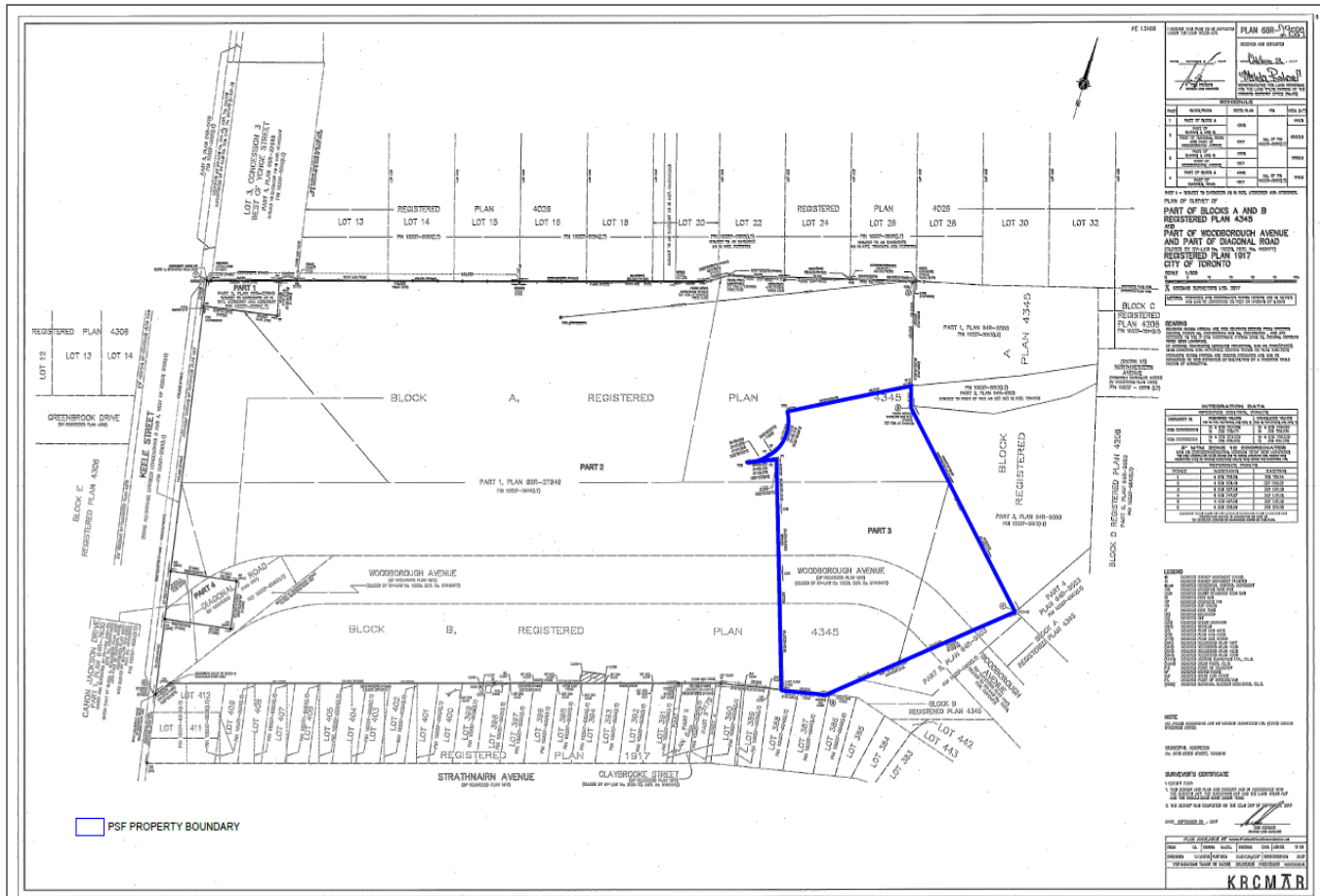
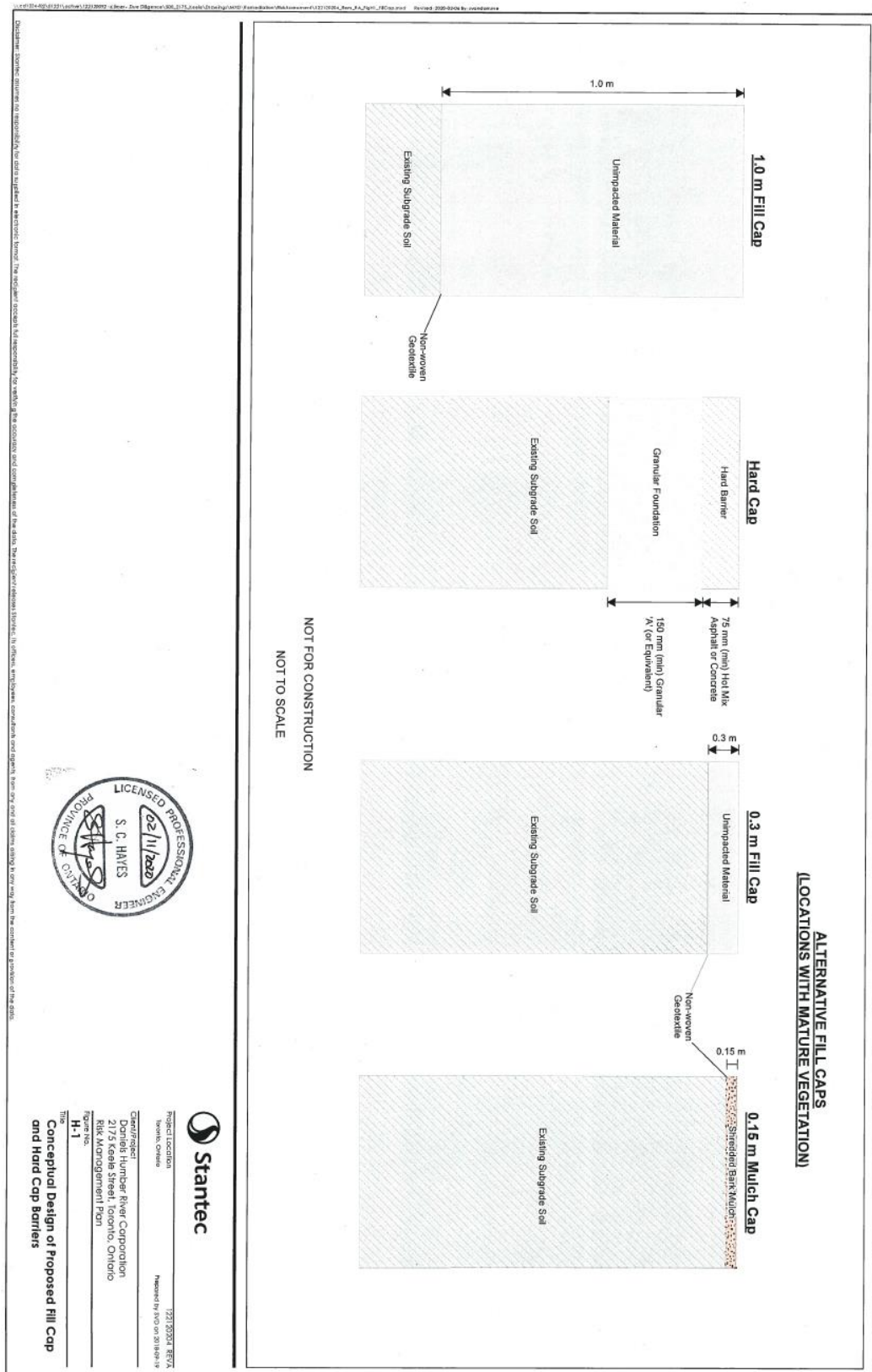

Figure H-1



1731 2025/4 REV A
Prepared by: NCP on 20/10/2019

Project Location
Toronto, Ontario

Client
Lumber River Corporation
2175 Keele Street, Toronto, Ontario
Risk Management Plan

Figure No.
H-1

Title
Conceptual Design of Proposed Fill Cap
and Hard Cap Barriers

Figure H-2

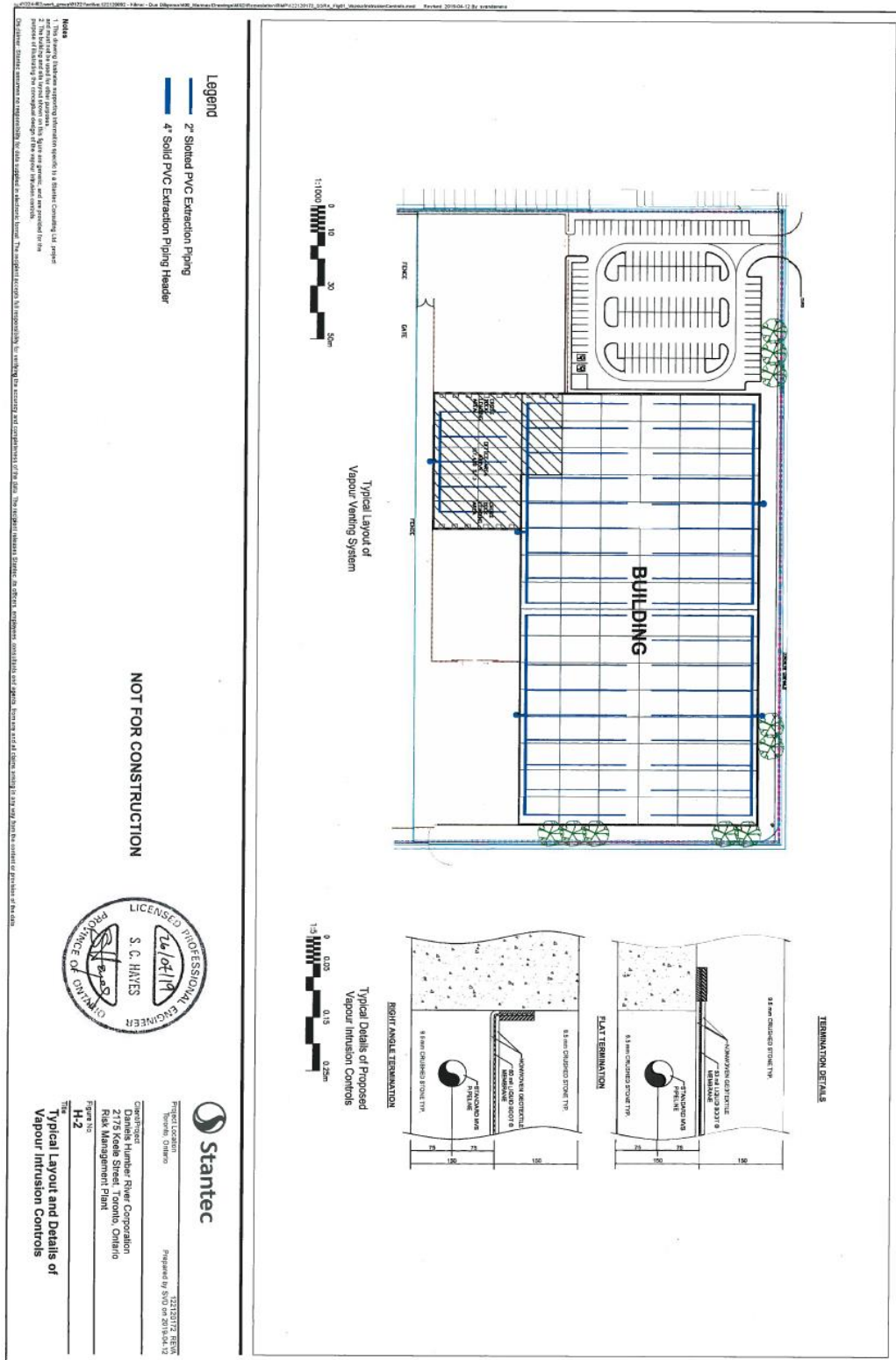
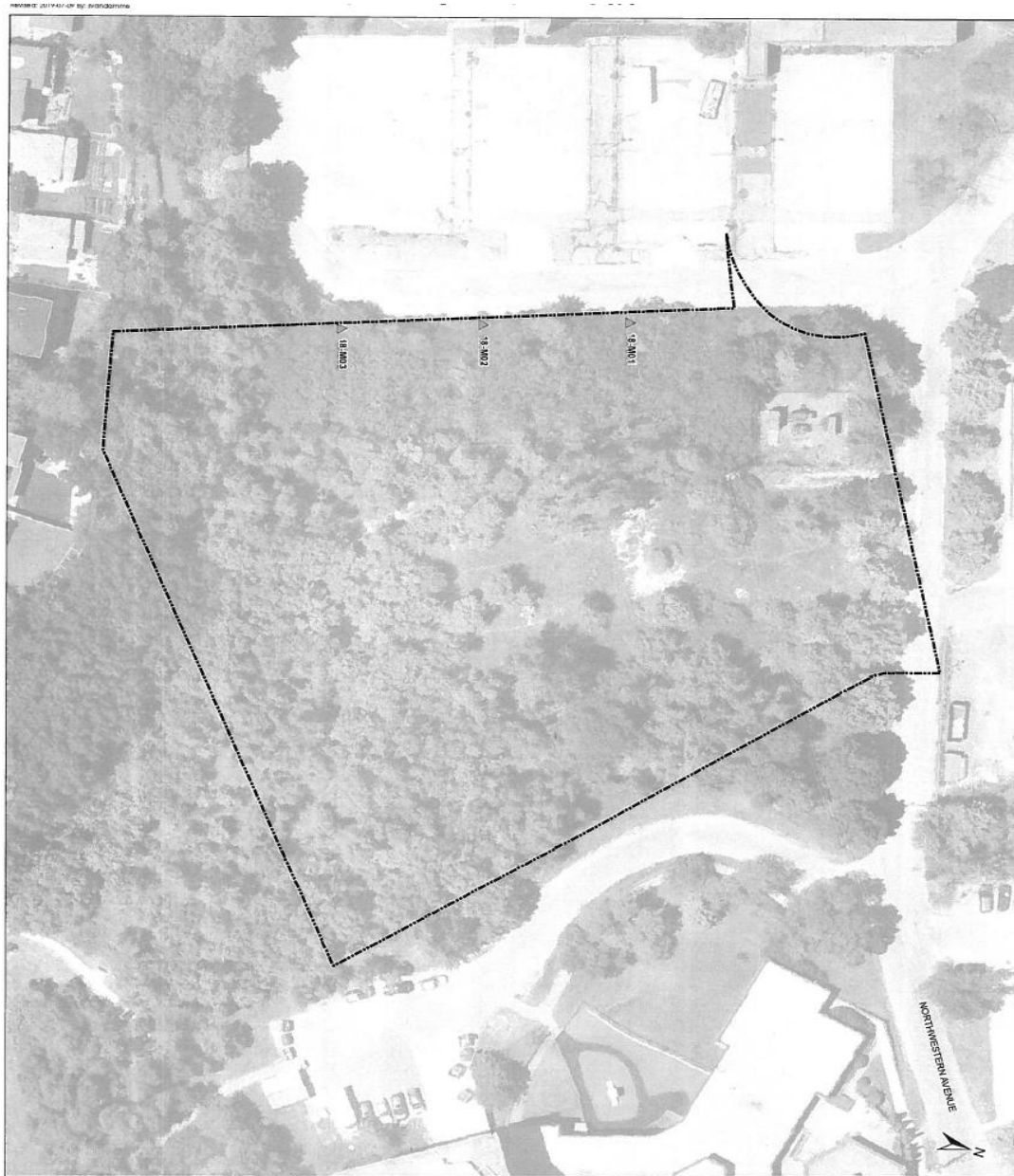

Figure H-3



Stantec

Legend
 Site Boundary
 Methane Probe (Stantec 2018)

0 10 20
1:600 m

NOTES

1. Contour System: NAVD 1983 UTM Zone 17N
2. Some features produced under license with the Ontario Ministry of Natural Resources © Queen's Printer for Ontario, 2015.
3. Orthorectified First Base Solution, 2014.
4. Spot heights are based on field observations and should be considered approximate.

Client/Project: DANIELS HUMBER RIVER CORPORATION
 2175 KEELE STREET, TORONTO, ONTARIO
 Risk Management Plan
 Title: H-3
 Date: 12/20/2020