

ET411. PLAN. SCALE 1" = 100'

TIE TO JK17
 S42°30'W 73.08
 S61°W 73.78
 S80°55'W 99.65
 S34°15'E 1828.20
 N84°42'E 2055.90
 N37°31'E 1525.92

60-C-210654

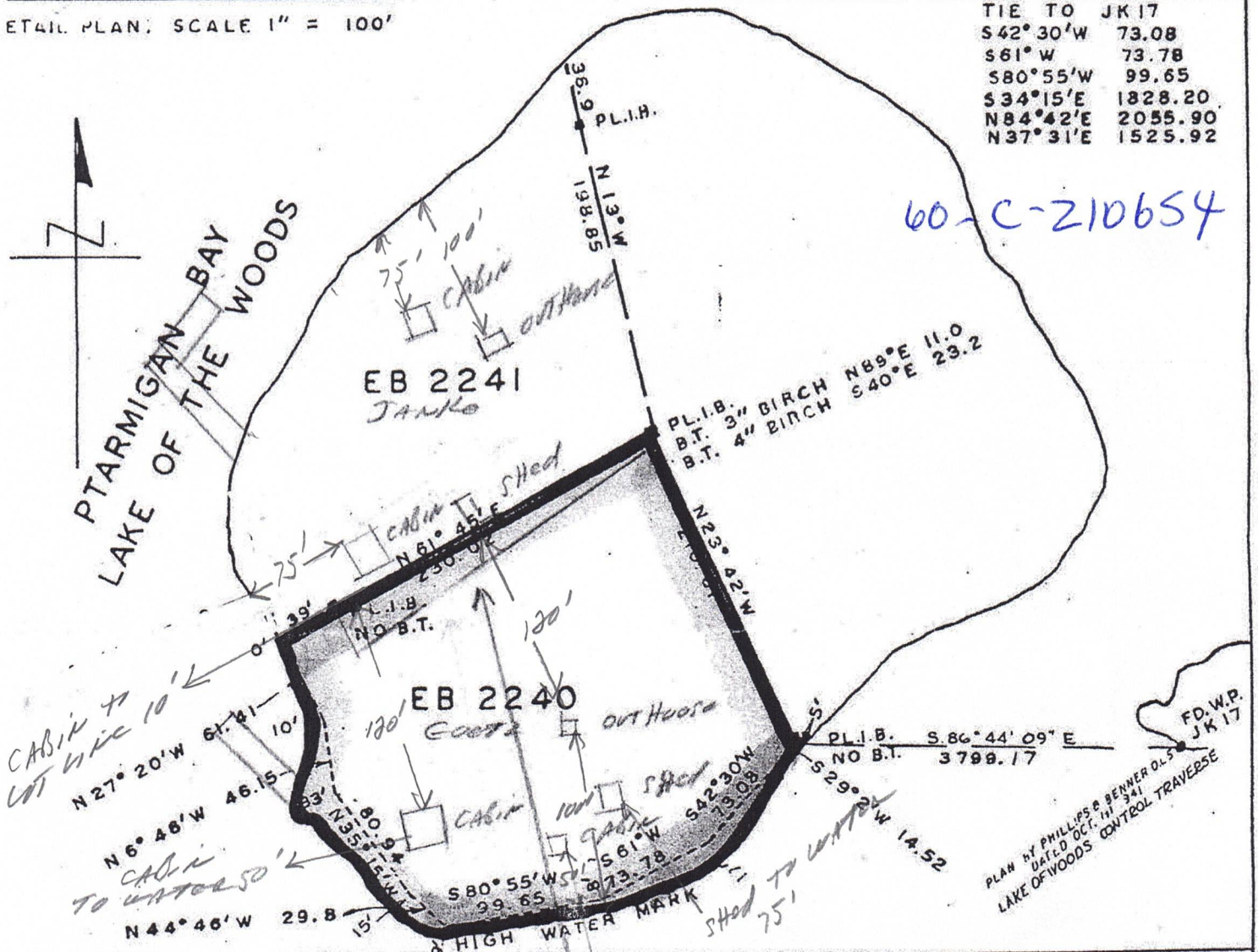

AREA: 1.37 AC.	SHORELINE: ROCKY
FRONTAGE: 520' ±	TIMBER: W. PINE BALSAM BIRCH
APPLICANT: ROBERT GOETZ	CLOSURE
SOIL: ROCK CLAY	LAT. .004 DEP. .000
BEARINGS DERIVED FROM OBSERVATION	
SURVEY POST DATA:	
DATE OF COMPLETION OF SURVEY JUNE 25 1965	

SURVEYOR'S CERTIFICATE
 I HEREBY CERTIFY THAT THIS PLAN AND FIELD NOTES ARE CORRECT AND ARE PREPARED FROM AN ACTUAL SURVEY PERFORMED UNDER MY PERSONAL SUPERVISION AND THAT I WAS IN MY OWN PROPER PERSON PRESENT ON THE GROUND DURING THE PROGRESS OF SUCH SURVEY, KENORA, ONT., JULY 9 1965

Eric A. Sewell
 ONTARIO LAND SURVEYOR

