



Exploration Permit/Permis d'exploration

Number/Numero:

PR-20-000351

This permit is issued under the authority of section 78.3 of the *Mining Act* and the Exploration Plans and Exploration Permits Regulation (O. Reg. 308/12). It is subject to the provisions of the Act and regulation as well as the terms and conditions included in this permit.

Ce permis est émis conformément aux dispositions de section 78.3 de la *Loi sur les mines* et des règlements et est sujet aux restrictions et dispositions de ce lois et règlements ainsi qu'aux conditions ci-énoncées.

Note: The issuance of this permit does not relieve the applicant from the responsibility of acquiring any other agency, board, government, etc. approval as may be required nor does it relieve the permittee from the requirements of any other legislation or guarantee access to the land.

Remarque : La délivrance de ce permis n'exempte pas le demandeur de l'obligation d'obtenir l'autorisation de tout autre organisme, commission, gouvernement, etc. qui pourrait être exigée, n'exempte pas le titulaire des dispositions de toute autre loi et ne garantit pas l'accès à la terre.

Project Details/ Détails sur le projet

Project Name/ Titre du projet

Bluffpoint

Qualified Supervisor/Superviseur qualifié

Michael Thompson

This Permit is issued to: Ce Permis est délivré a:

Name of Permittee:/Nom du détenteur:

Kesselrun Resources Ltd.

Mailing Address:/Adresse postale:

Suite 102 - 278 Bay Street Thunder Bay Ontario P7B1R8

To conduct early exploration activities from/ Pour effectuer des activités d'exploration du (yyyy/mm/dd):

2021/07/06

to:

2024/07/05

On claim/lease/licence of occupation number(s):/Sur le numéro(s) du claim/bail/permis d'occupation:

110442 116180 116181 116727 117808 117820 120170 121364 122343 122344 123843 123844 123845 124093
124214 124340 124371 124377 129494 130998 136095 136096 148814 152352 152367 159470 161491 161544
161758 164552 166188 167548 168958 168980 176820 176821 178078 179009 180268 180338 180339 180399
180897 181771 181782 181783 181784 183685 183686 186023 192188 194947 196243 196245 196247 196302
196303 196836 196850 204291 206286 207751 210928 212275 212276 212277 212278 213048 214911 214912
214913 214914 215643 215671 215751 215752 215753 215754 217653 229472 232191 233668 233695 233851
235125 235365 235702 237017 242181 242915 242916 244816 244817 248340 249680 252185 252679 257051
262873 262874 262991 264195 264887 264898 264899 267150 269538 270330 271678 271679 271742 272358
272872 278737 279472 280683 280684 282965 283030 284936 284937 284938 284949 284950 289278 289772
289773 289774 290309 290310 290371 290372 291148 291435 291436 291437 296827 298912 314905 314906
317528 320987 329528 329607 330140 330843 338394 339656 340552 340553 341361 342409 343364 343380
343381

As per the project map(s) and Activity Details Report, all of which are attached hereto and which form part of this permit/
Selon la/les carte(s) du projet et le Rapport Détaillé des Activités, tous qui sont attachés ici et qui forment partie du permis

for the purpose of Permit activities:

Mechanized Drilling (assembled weight >150kg)/ Forage mécanisé (poids assemblé >150 kg)

Mechanized Stripping (>100m² in 200m radius)/ Décapage mécanisé (>100 m² dans un rayon de 200 m)

Pitting and Trenching (>3m³ in 200m radius)/ Creusement de fosses et de tranchées (>3 m³ dans un rayon de 200 m)

Line Cutting (>1.5m width)/ Découpage des quadrillages (>1,5 m de largeur)

Other (Early exploration activities for which Director has required a permit)/Autre (Activités d'exploration préliminaires pour laquelle le Directeur a demandé un permis):

for the purpose of Plan activities:

Ground geophysical survey requiring a generator (Les levés géophysiques au sol qui nécessitent l'utilisation d'une génératrice)

Mechanized Drilling (assembled weight <150kg)/ Forage mécanisé (poids assemblé <150 kg)

Mechanized Stripping (<100m² in 200m radius)/ Décapage mécanisé (<100 m² dans un rayon de 200 m)

Pitting and Trenching (1-3m³ in 200m radius)/ Creusement de fosses et de tranchées (1-3 m³ dans un rayon de 200 m)

Line Cutting (<1.5m width)/ Découpage des quadrillages (<1,5 m de largeur)

Subject to the following conditions:/Et sous les conditions suivantes:

1. The Permittee shall keep this permit or a true copy thereof on the permit area./Le détenteur conserver ce permis ou une copie conforme sur les lieux des travaux.
2. The person in charge of the operation conducted under this permit shall produce and show this permit or the true copy kept on the exploration permit area to any inspector whenever requested by the officer./Le responsable des travaux couverts par ce permis doit produire le permis ou sa copie conforme si un inspecteur lui demande.
3. The requirements outlined in Schedule 1 of Ontario Regulation 308/12 and applicable Provincial Standards for Early Exploration/ Les exigences générales identifier à l'annexe 1 du Règlement de l'Ontario 308/12 et les normes provinciales relatives à l'exploration préliminaire.
4. Other terms and conditions as listed on this permit./Autres termes et conditions énoncées sur ce permis.

Place of Issue/Emis a:

Thunder Bay

Issued by/Emis par:

Scott Burgess, Director of Exploration

Date of Issue/Date émis (yyyy/mm/dd, aaaa/mm/jj):

2021/07/06

Signature of Director/Signature du directeur:



Additional Terms and Conditions:

Autre termes et conditions:

Collection of personal information, if any, on this form is authorized by sections 7, 78.2, 78.3, and subsection 178.2(1) of the *Mining Act* for the purpose of creating a public record as described in section 37 of the *Freedom of Information and Protection of Privacy Act*. This information may also be posted in a modified form on the Ministry of Northern Development and Mines website and on the Environmental Registry for public comment. Questions about this collection should be directed to the Mineral Exploration and Development Section, Ministry of Northern Development and Mines, 933 Ramsey Lake Road, Sudbury ON P3E 6B5. Telephone 705-670-5815.

Preferred language of
correspondence

- English
 French

Fields marked with an asterisk (*) are mandatory.

1. Project Details

Project Name *

Bluffpoint

Name of Early Exploration Proponent *

Kesselrun Resources Ltd.

Is the proposed early exploration area within the project area for an existing filed closure plan? *

Yes No

Are there any mine hazards identified in the [Abandoned Mines Information System \(AMIS sites\)](#) in your project area? *

Yes No

Enter the Universal Transverse Mercator Coordinates (UTM) in North American Datum 83 (NAD 83) Grid for the centre of your project area

Zone (N) *

15

Easting (m) *

474,200 mE

Northing (m) *

5,446,700 mN

2. Exploration Logistics and Detailed Information

Will explosives be used for any activity/activities? If yes describe in detail which activities require the explosives, where they will be stored, and any other relevant information.

No

What commodity or commodities are being sought in the work program?

Gold

How will you be transporting personnel to the exploration site for all activities? Describe in detail.

half ton truck and ATVing on well established trails

How will you be mobilizing/demobilizing equipment to and from the exploration site for all activities? Describe in detail.

Half ton truck, dozer/excavator for drilling equipment

What type of equipment will you be using for all of the early exploration activities?

Diamond drill, excavator, water pumps

What type of drilling will take place? (e.g. core drilling, reverse circulation)
[Diamond core drilling](#)

Do you anticipate the removal of the drill casing?

Yes No

If yes, when will you be removing it?

Immediately 3 to 6 months 6 to 12 months 1 to 2 years

For the exploration activities you have selected in your early exploration submission please fill in the associated details (required for all activities proposed). *

Geophysical surveys requiring a generator	▶ Type of Survey	IP survey	
Line cutting	▶ Estimated total line length	<u>99000</u>	metres
Mechanized Stripping	▶ Planned Number of stripped locations	<u>10</u>	
	Estimated total area of stripping	<u>9999</u>	square metres
Pitting and Trenching of Bedrock	▶ Planned Number of Pits/Trenches		
Mechanized Drilling	▶ Planned drill hole diameter	<u>7.5</u>	centimetres
	<input type="checkbox"/> 1 - 5 pads		
	<input type="checkbox"/> 6 - 10 pads		
	<input type="checkbox"/> 11 - 15 pads		
	<input type="checkbox"/> 16 - 20 pads		
	<input checked="" type="checkbox"/> > 20 pads		

Please identify any non-prescribed activity/activities you will be undertaking to support the prescribed early exploration activity/activities

- Creating trails for the purposes of early exploration
 Creating roads for the purposes of early exploration
 Creating/setting up camp(s) to house personnel to perform your prescribed early exploration activities
Number of people in camp 4 Number of camps 1
 Ground geophysical surveys without a generator
 Airborne geophysical surveys

Are you planning to store fuel or other hazardous materials on the property? *

Yes No

Please provide any other information relevant to this project.

3. Signature

Name (Last Name, First Name)

[Thompson, Michael](#)

Email Address

michael.thompson@fladgateexploration.com

Signature

Date (yyyy/mm/dd)

[2020/12/07](#)

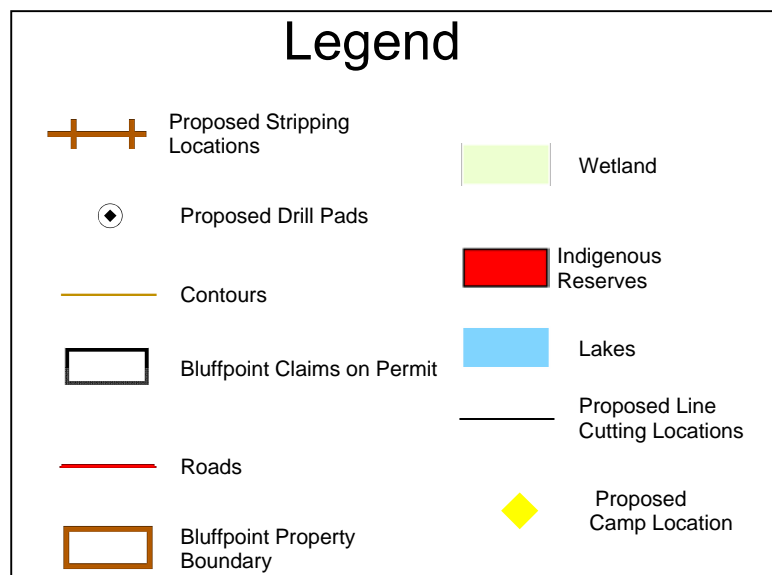
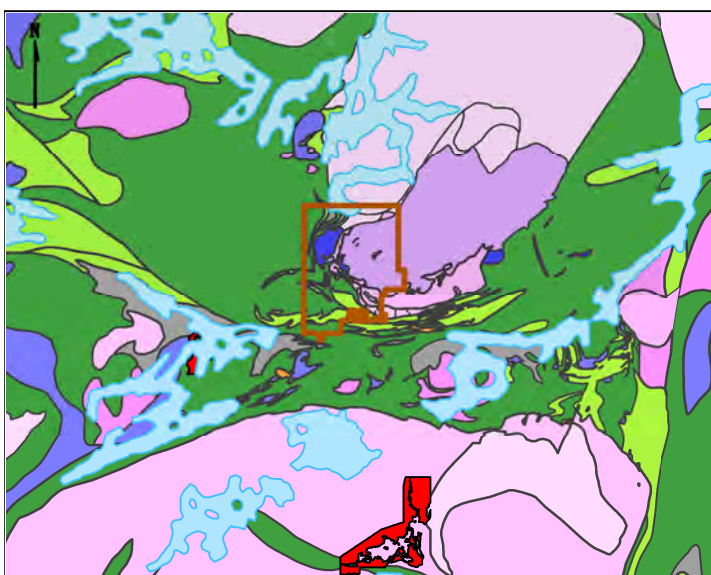
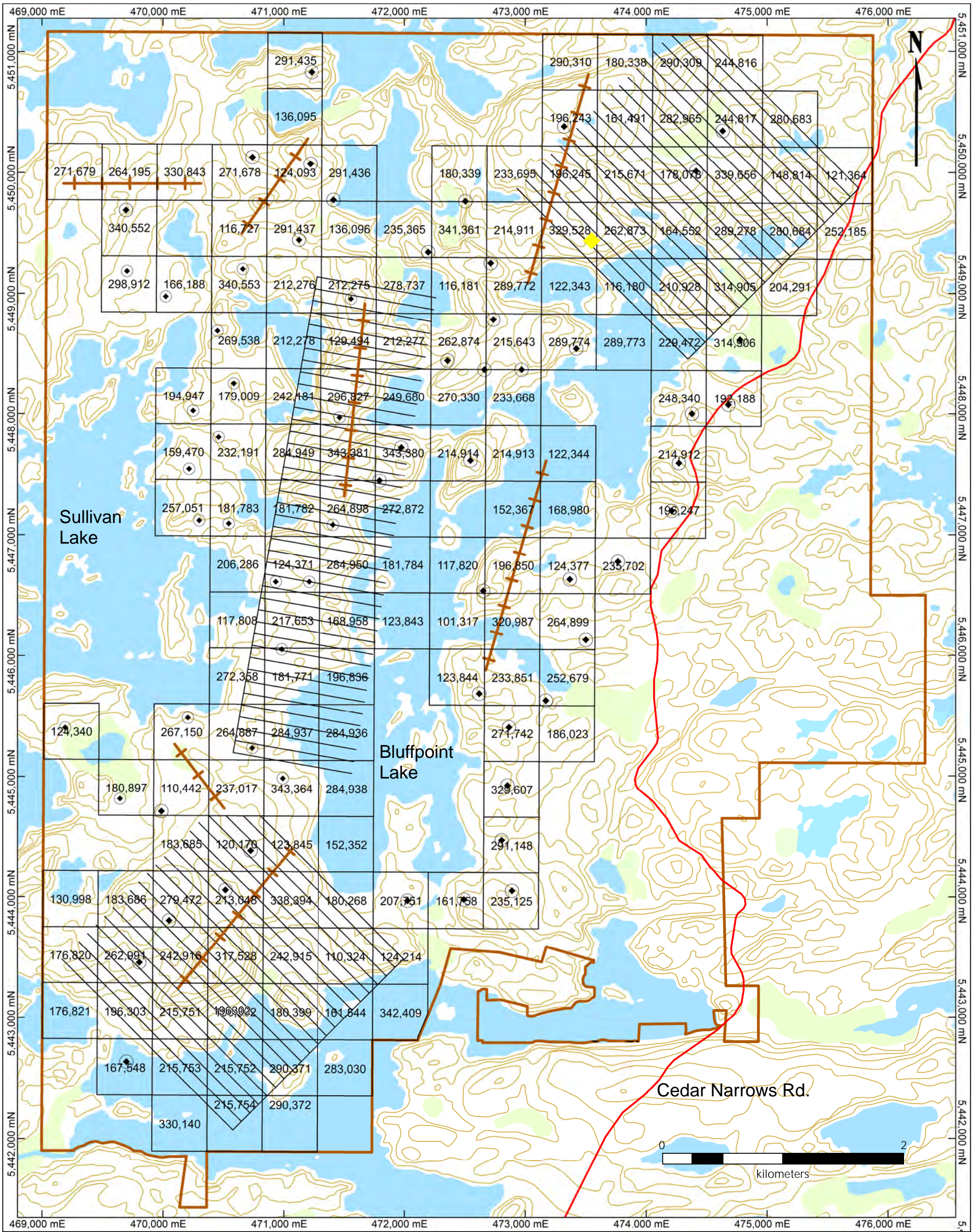

KESSELRUN

<p>Kesselrun Resources Inc. Bluffpoint Project</p> <p>2020 Permit Application</p>	
<p>Date: 6/23/2020</p> <p>Author: L. Clapp</p> <p>Office: T. Bay</p> <p>Drawing: N/A</p>	<p>Projection: UTM Zone 15 (NAD 83)</p>