

Inglist Rd

60-C-219956

Inglist Rd

Proposed
New
Encement

Existing
Encement

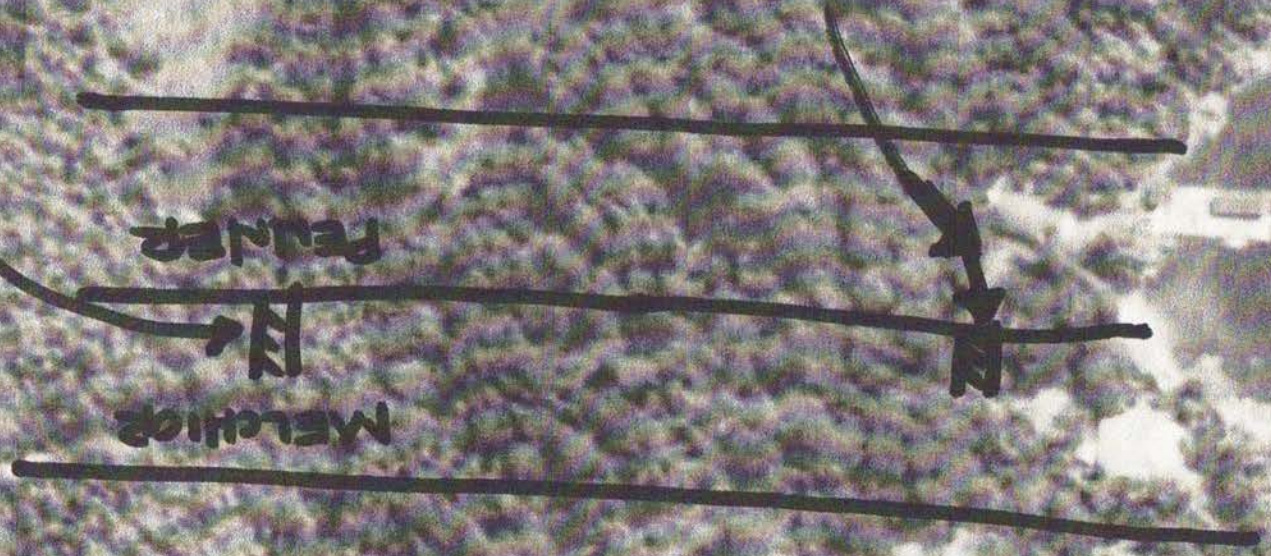

23R9104

60-C-21995

MINING LOCATION D 12

NOW RECORDED AS R 5571



MINING LOCATION D 11

PARCEL 20195 DKE

PARCEL 20705 DKE

PARCEL 20705 DKE

PARCEL 20705 DKE

PART 5
PARCEL 12380
DKE
23R-3392

PARCEL 1159 DKE

MINING

LOCAL

PART 5
PARCEL 20705 DKE

PART 4
PARCEL 20705 DKE

PART 7, PLAN 23R-3392

PART 3

ROAD ALLOWANCE

WATER

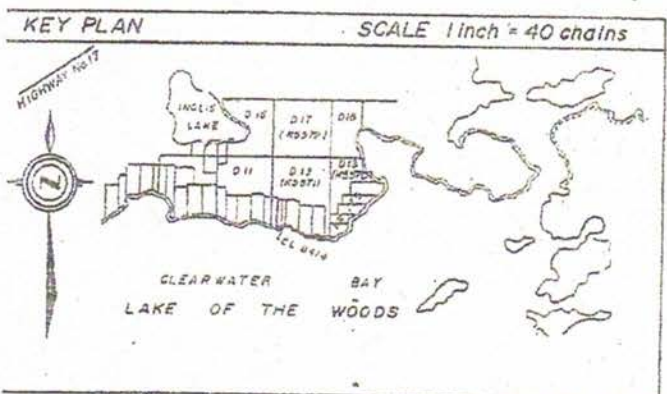

NOTE
 Contour of Elevation 323.465
 plan and field notes has been a
 best available evidence of the
 water's edge existing at the
 Mining Location D 12.
 LAKE OF THE WOODS IS ART
 AN ELEVATION OF 323.465
 ELEVATIONS ARE REFERRED
 HAVING AN ELEVATION OF :

waterfront purchase in title March, 1994 - Parcel 19380 Swilen/Koepf

60-C-219956

INGLIS ROAD

MINING LOCATION D12
(NOW RECORDED AS K 59T1)

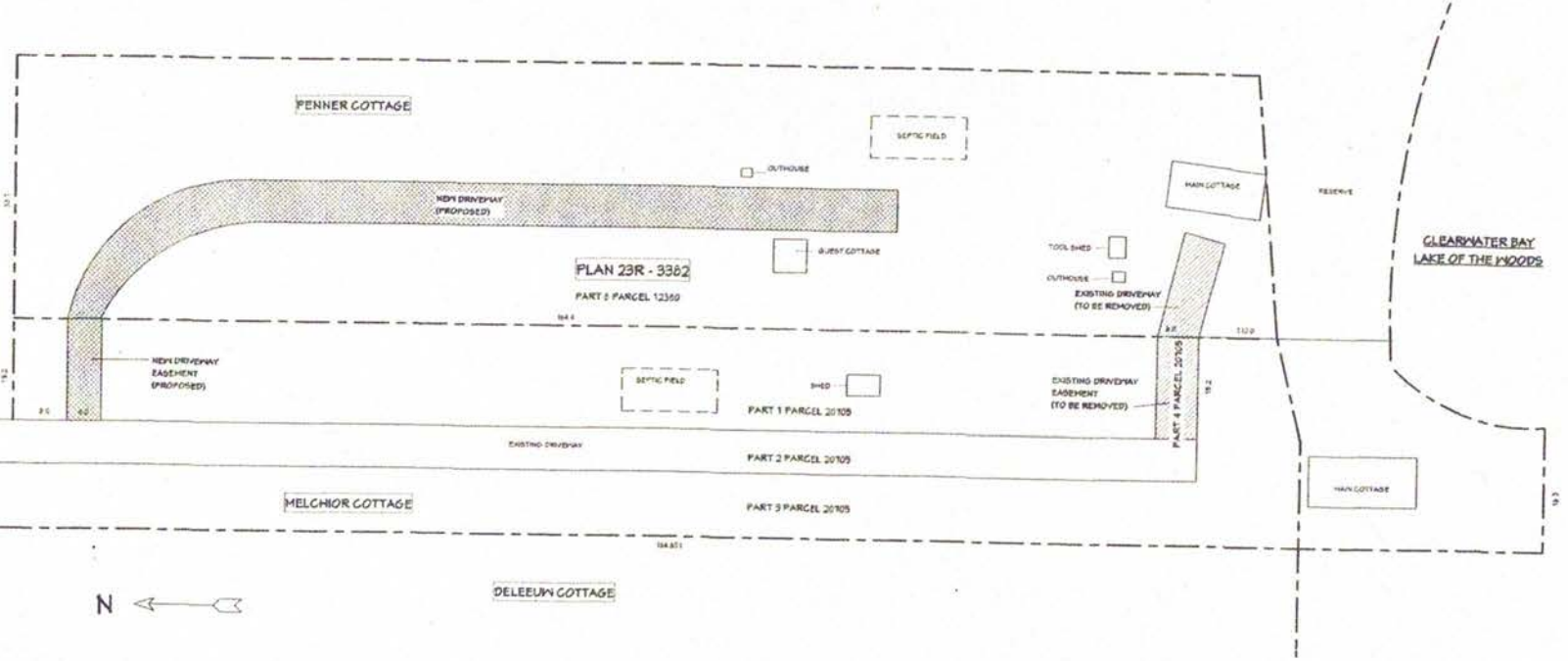

SITE PLAN
10 INGLIS ROAD

NO.	DESCRIPTION	BY	DATE

SHEET TITLE:
SITE PLAN

PROJECT DESCRIPTION:
**DRIVEWAY APPROACH
EASEMENT RELOCATION
MELCHIOR/PENNER - 10 INGLIS ROAD**

DRAWINGS PROVIDED BY:
**Deanna Penner
204-797-3764**

DATE:

Feb/2021

SCALE:

NTS

SHEET:

1