

SKETCH OF
 PART OF
 SUMMER RESORT LOCATION PP 641
 REGISTERED PLAN M-99
 AND PART OF LOCATION TW 215
 TOWNSHIP OF JACQUES
 DISTRICT OF THUNDER BAY

TBT SURVEYORS INC.
 2011

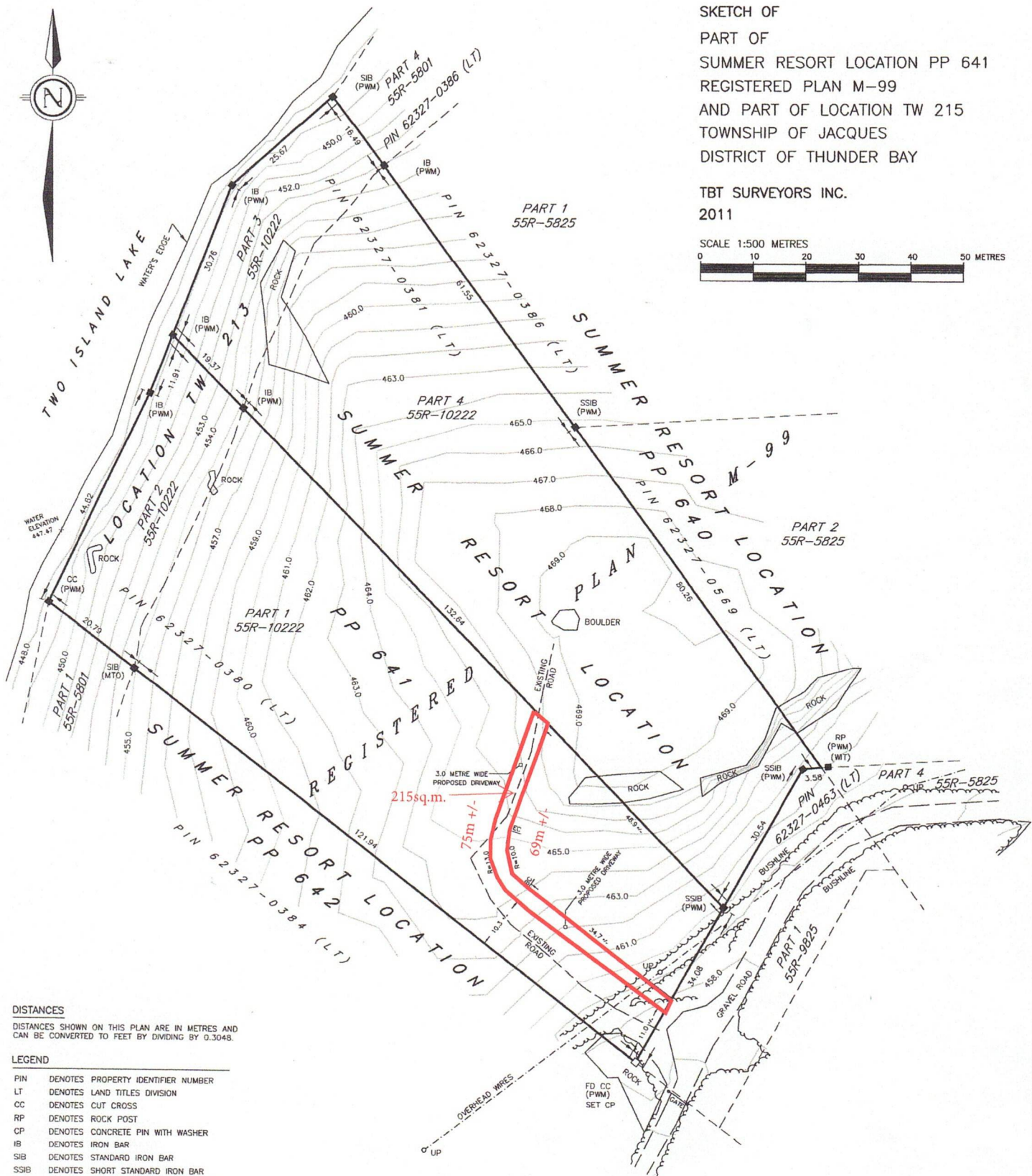
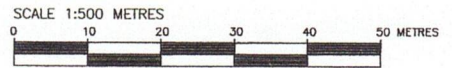

DISTANCES
 DISTANCES SHOWN ON THIS PLAN ARE IN METRES AND
 CAN BE CONVERTED TO FEET BY DIVIDING BY 0.3048.

LEGEND

- PIN DENOTES PROPERTY IDENTIFIER NUMBER
- LT DENOTES LAND TITLES DIVISION
- CC DENOTES CUT CROSS
- RP DENOTES ROCK POST
- CP DENOTES CONCRETE PIN WITH WASHER
- IB DENOTES IRON BAR
- SIB DENOTES STANDARD IRON BAR
- SSIB DENOTES SHORT STANDARD IRON BAR
- PWM DENOTES PARSONS, WILSON & MILTON LTD.
- MTO DENOTES MINISTRY OF TRANSPORTATION, ONTARIO
- UP DENOTES UTILITY POLE
- BC DENOTES BEGINNING OF CURVE
- DENOTES FOUND MONUMENTS
- DENOTES SET MONUMENTS

TBT SURVEYORS INC.
 A TBT ENGINEERING CONSULTING GROUP COMPANY

660 UNIT C, BALMORAL STREET THUNDER BAY, ON P7C 5G9
 TELEPHONE (807) 624-5180 FAX (807) 624-5161

DRAWN: ML CHECKED: DK FIELD: RH/JM/DK/NV P.M.: DK JOB NO.: 11-334