

**SEVERANCE SKETCH**  
of part of  
**LOT 9**  
**CONCESSION 1**  
(GEOGRAPHIC TOWNSHIP OF MAISONVILLE)  
now in the  
**DISTRICT of TIMISKAMING**

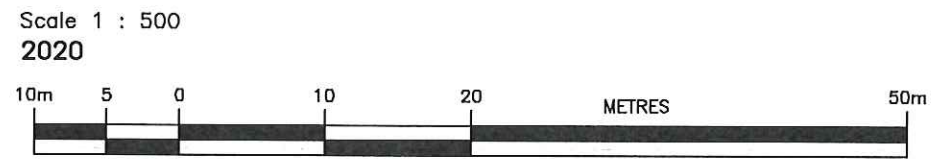

**METRIC:** DISTANCES SHOWN ON THIS PLAN ARE IN METRES AND CAN BE CONVERTED TO FEET BY DIVIDING BY 0.3048

**NOTE:**  
THIS IS A COMPILED SKETCH AND IS NOT BASED ON AN ACTUAL LEGAL SURVEY  
IT IS BASED ON LEGAL SURVEYS AND AERIAL PHOTOGRAPHY.  
THIS DRAWING PLOTS ON 11"x17" PAPER AT A SCALE OF 1:500m

<b>OWNERS NAMES OF 812 - 800 ROAD</b> JASON FLEMING BARBARA FLEMING SCOTT MASON HERMINA SHELTEMA	<b>PROPERTY IDENTIFICATION NUMBER (P.I.N.)</b> P.I.N. 61218-0105 P.I.N. 61218-0106 P.I.N. 61218-0107 P.I.N. 61218-0108 P.I.N. 61218-0109 P.I.N. 61218-0118 P.I.N. 61218-0119 P.I.N. 61218-0117 P.I.N. 61218-0120 P.I.N. 61218-0116 P.I.N. 61218-0121 P.I.N. 61218-0122
<b>USERS OF "800 ROAD"</b>	
<b>OWNERS NAMES - ADDRESS No (IF KNOWN)</b> "QUINN" - 814 - 800 ROAD "FLEMING/MASON/SHELTEMA" - 812 - 800 ROAD "VERMETTE" - 810 - 800 ROAD "LADOUCEUR" - 808 - 800 ROAD "OWEN" - 804/806 - 800 ROAD "SEMENYNA" - ??? - 800 ROAD "LAFLECHE" - ??? - 800 ROAD "KIRBY" - 800 - 800 ROAD	

**MTE**  
123 ST. GEORGE STREET  
LONDON, ONTARIO, N6A 3A1  
TEL: (519) 204-6510 FAX: (519) 204-6511

Builder : VERMETTE      Drawn By : SM

Date : Feb. 24/21      MTE File No :