

OBSERVED REFERENCE POINTS (ORRA) DERIVED FROM GPS OBSERVATIONS OF THE SURVEY POINTS AND THE SURVEY CONTROL POINTS AND ARE REFERRED TO UTM ZONE 15, NAD83 (CSRS)(2010). COORDINATES COMPLY WITH THE URBAN ABSOLUTE ACCURACY PER SEC. 14(2) OF ORRA, 219/19.			
POINT ID	NORTHING	EASTING	
A	5 346 593.19	720 336.65	
B	5 347 159.52	720 323.90	
C	5 347 608.82	720 556.63	

COORDINATES CANNOT, IN THEMSELVES, BE USED TO RE-ESTABLISH CORNERS OR BOUNDARIES SHOWN ON THIS PLAN.

CURVE	RADIUS	ARC	CHORD	CHORD BEARING
C1	264.32 (D1&SET)	18.84 (D1&SET)	18.84	N222.05°W
C2	264.32 (D1&SET)	18.84 (D1&SET)	18.84	N141.10°E

POINT ID	NORTHING	EASTING
1	5 346 590.11	720 353.06
2	5 346 580.39	720 387.82
3	5 346 575.51	720 411.18
4	5 346 556.08	720 481.52
5	5 346 557.41	720 501.81
6	5 346 557.74	720 523.03

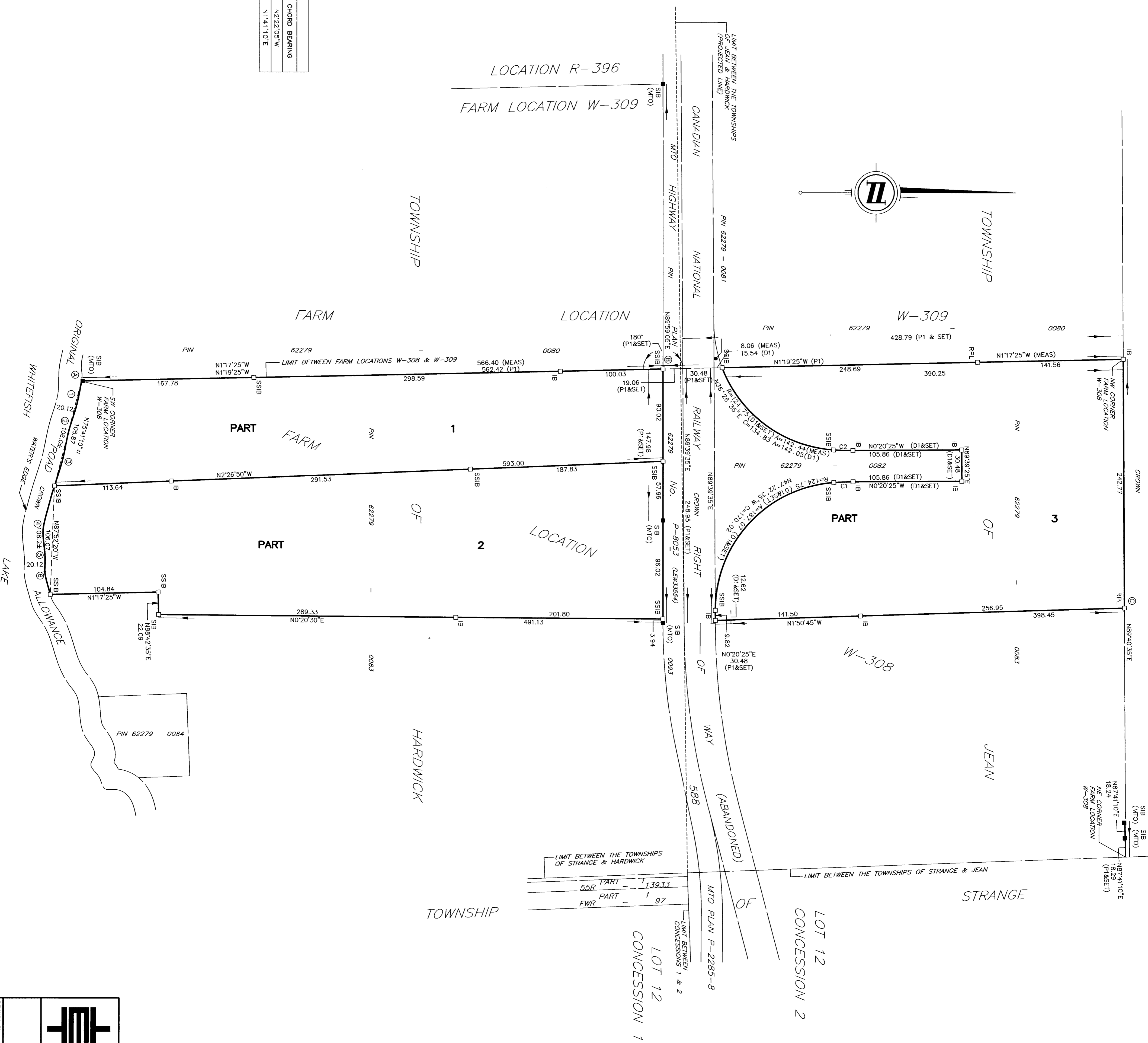

I REQUIRE THIS PLAN TO BE DEPOSITED UNDER THE LAND TITLES ACT		PLAN 55R-14591	
DATE	2019/06/17	DATE	29 June 2019
PETER DE HAAN REGISTERED PROFESSIONAL LAND SURVEYOR ONTARIO LAND SURVEYOR		KEVIN OKSANA REGISTERED PROFESSIONAL LAND SURVEYOR FOR THE LAND TITLES DIVISION OF THUNDER BAY (55)	
PARTS SCHEDULE			
PART	LOCATION	PIN	AREA
1			5.55 ha
2	PART OF FARM LOCATION W308	62279-0083	8.14 ha
3			8.35 ha

PLAN OF SURVEY OF PART OF FARM LOCATION W308 TOWNSHIPS OF HARDWICK & JEAN DISTRICT OF THUNDER BAY

SCALE - 1:2000

NOTES
 BEARINGS ARE GRID, DERIVED FROM OBSERVED REFERENCE POINTS A AND B, HAVING A BEARING OF N117°25'W BY REAL TIME KINEMATIC (RTK) OBSERVATIONS, UTM ZONE 15, NAD83 (CSRS)(2010).
 DISTANCES ARE GROUND AND CAN BE CONVERTED TO GRID BY MULTIPLYING BY THE COMBINED SCALE FACTOR OF 1.000136.
 THE LIMIT OF WHITEFISH LAKE AS SHOWN ON THIS PLAN HAS BEEN ESTABLISHED BY SURVEY AND BY IDENTIFYING THE PRESENT BANK EDGE. BEING THE POSITION AVAILABLE TO THE PUBLIC, THIS LIMIT MAY CHANGE BEING THE POSITION AVAILABLE TO THE PUBLIC. THE PLAN ATTACHED TO P16666 APPEARS TO BE THE RESULT OF NORMAL AND GRADUAL FLUCTUATIONS OF THIS LIMIT.

ROTATIONS APPLIED TO PLAN BEARINGS FOR BEARING COMPARISONS	PLAN	ROTATION
P1	2°10'29"	COUNTER CLOCKWISE
D1	2°12'29"	COUNTER CLOCKWISE
D2	1°19'29"	COUNTER CLOCKWISE

LEGEND
 ■ DENOTES PLATTED SURVEY MONUMENT
 ■ DENOTES FOUND SURVEY MONUMENT
 SIB DENOTES STANDARD IRON BAR
 IB DENOTES IRON BAR
 SSB DENOTES SHORT STANDARD IRON BAR
 RPL DENOTES ROCK PLUG
 DENOTES ROCK PLUG
 D1 DENOTES P16666
 P1 DENOTES MTO PLAN P-8053
 MTO DENOTES MINISTRY OF TRANSPORTATION OF ONTARIO
 764 DENOTES R.S. KIRKUP O.L.S.

METRIC
 DISTANCES AND COORDINATES SHOWN ON THIS PLAN ARE IN METRES AND CAN BE CONVERTED TO FEET BY DIVIDING BY 0.3048.

SURVEYOR'S CERTIFICATE

I CERTIFY THAT:
 1. THIS SURVEY AND PLAN ARE CORRECT AND IN ACCORDANCE WITH THE SURVEY ACT, THE SURVEYORS ACT AND THE LAND TITLES ACT AND THE REGULATIONS MADE UNDER THEM.
 2. THE SURVEY WAS COMPLETED ON THE 12TH DAY OF FEBRUARY, 2019.

2019/06/16
 DATE
 PETER DE HAAN
 ONTARIO LAND SURVEYOR



TBT SURVEYORS INC. - A WHOLLY OWNED SUBSIDIARY OF TBT ENGINEERING LIMITED
 1918 YONGE STREET, THUNDER BAY, ON P7E 6T9
 T: (807) 624-5160 F: (807) 624-5161 www.tbt.ca