

Certificate of Property Use

Issued under the authority of the Environmental Protection Act, R.S.O. 1990, c. E.19,
sections 168.6 (CPU) and 197 (Order)

Certificate of Property use number 5156-BSEFQW
Risk Assessment number 0016-AF6KUK

Owner: The George Brown College of Applied Arts and Technology
Post Office Box 1015
Toronto, Ontario, M5T 2T9

Site: 185 Queens Quay East (Block 3), Toronto, ON

with a legal description as follows:

Block 3, Plan 66M-2476, City of Toronto

Being all of PIN 21384-0136 (LT)

The conditions of this Certificate of Property Use (CPU) address the Risk Management Measures in the Risk Assessment noted above and described in detail in Part 1 below (Risk Assessment). In the event of a conflict between the CPU and the Risk Assessment, the conditions of the CPU take precedence.

Summary:

Refer to Part 1 of the CPU, Interpretation, for the meaning of all the defined capitalized terms that apply to the CPU.

- i) CPU requirements addressed in Part 4 of the CPU, Director Requirements, are summarized as follows:
- | | |
|--|-----|
| a. Installing/maintaining any equipment | No |
| b. Monitoring any contaminant | Yes |
| c. Refraining from constructing any building specified | Yes |
| d. Refraining from using the Property for any use specified | Yes |
| e. Other: Maintaining a barrier to site soils, and preparing and implementing a soil management plan, health and safety plan and | |

methane management plan for the Property

Yes

- ii) Duration of Risk Management Measures identified in Part 4 of the CPU is summarized as follows:
- a. The barrier to site soils over the entirety of the Property shall be maintained indefinitely until the Director alters or revokes the CPU.
 - b. The soil management plan, the health and safety plan and methane management plan shall be required for the Property during any activities potentially in contact with or exposing site soils for as long as the Contaminants of Concern are present on the Property.
 - c. All other Risk Management Measures shall continue indefinitely until the Director alters or revokes the CPU.

Part 1: Interpretation

In the CPU the following terms shall have the meanings described below:

“Adverse Effect” has the same meaning as in the Act; namely,

- (a) impairment of the quality of the natural environment for any use that can be made of it;
- (b) injury or damage to property or to plant or animal life;
- (c) harm or material discomfort to any person;
- (d) an adverse effect on the health of any person;
- (e) impairment of the safety of any person;
- (f) rendering any property or plant or animal life unfit for human use;
- (g) loss of enjoyment of normal use of property; and,
- (h) interference with the normal conduct of business.

“Act” means the *Environmental Protection Act*, R.S.O. 1990, c. E. 19, as amended.

“Building” means an enclosed structure occupying an area greater than ten square metres consisting of a wall or walls, roof and floor.

“Building Code” means the Ontario Regulation 332/12; ‘Building Code’ as amended January 1, 2020.

“Contaminant” has the same meaning as in the Act; namely any solid, liquid, gas, odour, heat, sound, vibration, radiation or combination of any of them, resulting directly or indirectly from human activities that causes or may cause an Adverse Effect.

“Contaminants of Concern” has the meaning as set out in section 3.2 of the CPU.

“CPU” means this Certificate of Property Use as may be altered from time to time and bearing the document number 5156-BSEFQW.

"Director" means the undersigned Director or any other person appointed as a Director for the purpose of issuing a certificate of property use.

“EBR” means the *Environmental Bill of Rights, 1993*, S.O. 1993, c. 28, as amended.

“First Storey” has the same meaning as in the Building Code.

“Grade” has the same meaning as in the Building Code.

“Licenced Professional Engineer” means a person who holds a licence, limited licence or temporary licence under the Professional Engineers Act, R.S.O. 1990, c. P.28.

“Ministry” means the ministry of the government of Ontario responsible for the administration of the Act, currently named the Ministry of the Environment, Conservation and Parks.

“O. Reg. 153/04” means Ontario Regulation 153/04, “Record of Site Condition – Part XV.1 of the Act” as amended, made under the Act.

“O. Reg. 347/90 means Ontario means R.R.O. 1990, Regulation 347 General - Waste Management” as amended, made under the Act.

“Owner” means the owner(s) of the Property, beginning with the person(s) to whom the CPU is issued, described in the “Owner” section on Page 1 above, and any subsequent owner(s) of the Property.

"OWRA" means the *Ontario Water Resources Act*, R.S.O. 1990, c.O.40, as amended.

“Property” means the property that is the subject of the CPU and described in the “Site” section on page 1 above.

“Property Specific Standards” or “PSS’ means the property specific standards established for the Contaminants of Concern set out in the Risk Assessment and in section 3.2 of the CPU and are the same standards specified in the Risk Assessment.

"Provincial Officer" means a person who is designated as a provincial officer for the purposes of the Act.

“Qualified Person” means a person who meets the qualifications prescribed in subsection 5 (2) of O. Reg. 153/04, namely a person who:

- a. Holds a license, limited license or temporary license under the *Professional Engineer Act*, or

- b. Holds a certificate of registration under the *Professional Geoscientists Act, 2000*, and is a practicing member, temporary member, or limited member of the Association of Professional Geoscientists of Ontario.

"Risk Assessment" means the Risk Assessment number 0016-AF6KUK accepted by the Director on August 12, 2020 and set out in the following documents:

- Report entitled "Human Health and Ecological Risk Assessment Report, 185 Queens Quay East, Toronto, Ontario, Volume 1 & 2" prepared by Arcadis Canada Inc., dated December 1, 2017;
- Report entitled "Human Health and Ecological Risk Assessment, 185 Queens Quay East, Toronto, Ontario" prepared by Arcadis Canada Inc., dated June 27, 2019; and
- Report entitled "Human Health and Ecological Risk Assessment, 185 Queens Quay East, Toronto, Ontario" prepared by Arcadis Canada Inc., dated April 23, 2020.

"Risk Management Measures" means the risk management measures specific to the Property described in the Risk Assessment and/or Part 4 of the CPU.

"Tribunal" has the same meaning as in the Act; namely, the Environmental Review Tribunal.

"Vapour Barrier" means a geo-synthetic barrier (including but not limited to geomembrane or spray applied equivalent) meeting the appropriate gas permeability and chemical resistance specifications to be considered impermeable and resistant to the Contaminants of Concern and methane as well as waterproof as per Risk Assessment and is considered appropriate by the Licenced Professional Engineer and Qualified Person for its application.

Venting Components" means a network of drainage panels embedded in granular materials of sufficient permeability or other venting products with continuous formed void space that conveys vapours passively above Grade to the atmosphere and is protected from water infiltration.

Part 2: Legal Authority

- 2.1 Section 19 of the Act states that a certificate of property use is binding on the executor, administrator, administrator with the will annexed, guardian of property or attorney for property of the person to whom it was directed, and on any other successor or assignee of the person to whom it was directed.
- 2.2 Subsection 132(1.1) of the Act states that the Director may include in a certificate of property use a requirement that the person to whom the certificate is issued provide financial assurance to the Crown in right of Ontario for any one or more of,
- a. the performance of any action specified in the certificate of property use;
 - b. the provision of alternate water supplies to replace those that the Director has reasonable and probable grounds to believe are or are likely to be contaminated or otherwise interfered with by a contaminant on, in or under the property to which the certificate of property use relates; and

- c. measures appropriate to prevent adverse effects in respect of the property to which the certificate of property use relates.
- 2.3 Section 168.6 (1) of the Act states that if a risk assessment related to the property has been accepted under clause 168.5 (1) (a), the Director may issue a certificate of property use to the owner of the property, requiring the owner to do any of the following things:
- 1. Take any action that is specified in the certificate and that, in the Director's opinion, is necessary to prevent, eliminate or ameliorate any adverse effect that has been identified in the risk assessment, including installing any equipment, monitoring any contaminant or recording or reporting information for that purpose.
 - 2. Refrain from using the property for any use specified in the certificate or from constructing any building specified in the certificate on the property.
- 2.4 Subsection 168.6(2) of the Act states that a certificate of property use shall not require an owner of property to take any action that would have the effect of reducing the concentration of a contaminant on, in or under the property to a level below the level that is required to meet the standards specified for the contaminant in the risk assessment.
- 2.5 Subsection 168.6(3) of the Act states that the Director may, on his or her own initiative or on application by the owner of the property in respect of which a certificate has been issued under subsection 168.6(1),
- a. alter any terms and conditions in the certificate or impose new terms and conditions;
 - or
 - b. revoke the certificate.
- 2.6 Subsection 168.6(4) of the Act states that if a certificate of property use contains a provision requiring the owner of property to refrain from using the property for a specified use or from constructing a specified building on the property,
- a. the owner of the property shall ensure that a copy of the provision is given to every occupant of the property;
 - b. the provision applies, with necessary modifications, to every occupant of the property who receives a copy of the provision; and
 - c. the owner of the property shall ensure that every occupant of the property complies with the provision.
- 2.7 Subsection 197(1) of the Act states that a person who has authority under the Act to make an order or decision affecting real property also has authority to make an order requiring any person with an interest in the property, before dealing with the property in any way, to give a copy of the order or decision affecting the property to every person who will acquire an interest in the property as a result of the dealing.
- 2.8 Subsection 197(2) of the Act states that a certificate setting out a requirement imposed under subsection 197(1) may be registered in the proper land registry office on the title of the real property to which the requirement relates, if the certificate is in a form approved by the Minister, is signed or authorized by a person who has authority to make orders imposing requirements under subsection 197(1) and is accompanied by a

registrable description of the property.

- 2.9 Subsection 197(3) of the Act states that a requirement, imposed under subsection 197(1) that is set out in a certificate registered under subsection 197(2) is, from the time of registration, deemed to be directed to each person who subsequently acquires an interest in the real property.
- 2.10 Subsection 197(4) of the Act states that a dealing with real property by a person who is subject to a requirement imposed under subsection 197(1) or 197(3) is voidable at the instance of a person who was not given the copy of the order or decision in accordance with the requirement.

Part 3: Background

- 3.1 The Risk Assessment was undertaken for the Property on behalf of the Owner to assess the human health risks and ecological risks associated with the presence or discharge of Contaminants on, in or under the Property and to identify appropriate Risk Management Measures to be implemented to ensure that the Property is suitable for the intended use: “institutional use”, as defined in O. Reg. 153/04.
- 3.2 The Contaminants on, in or under the Property that are present above the Residential/Parkland/Institutional Property Use Standards within **Table 3** (within **Table 7** for volatiles in groundwater) of the ***Soil, Ground water and Sediment Standards for Use under Part XV.1 of the Act*** for coarse textured soils published by the Ministry and dated April 15, 2011 or for which there are no such standards are defined as the Contaminants of Concern. The Property Specific Standards for the Contaminants of Concern are set out in Schedule ‘A’ and the air trigger levels are set out in Schedule ‘B’ attached to and forming part of the CPU with the following figures:
- Plan of Survey with the Property outlined in red; and
 - Figures F1, F2, F3, F4 and F5.
- 3.3 I am of the opinion, for the reasons set out in the Risk Assessment that the Risk Management Measures described therein and outlined in Part 4 of the CPU are necessary to prevent, eliminate or ameliorate an Adverse Effect on the Property.

Part 4: Director Requirements

Pursuant to the authority vested in me under section 168.6(1) of the Act, I hereby require the owner to do or cause to be done the following:

- 4.1 Implement, and thereafter maintain or cause to be maintained, the Risk Management Measures.

- 4.2 Without restricting the generality of the foregoing in Item 4.1, carry out or cause to be carried out the following key elements of the Risk Management Measures:
- a. The Property shall be covered by a barrier to site soils designed, installed and maintained in accordance with the Risk Assessment so as to prevent exposure to the Contaminants of Concern and to serve as an erosion control measure. The barrier to site soils shall consist of a hard cap, fill/soil cap and/or fence as specified below:
 - i. Hard caps on the Property shall consist of asphalt or concrete underlain by granular fill to a minimum depth of 225 mm (as illustrated by figure 7.2 of the CPU).
 - ii. Interim hard caps on the Property consist of asphalt underlain by granular fill to a minimum depth of 75 mm (as illustrated by figure 7.4 of the CPU).
 - iii. Fill caps on the Property shall consist of aggregate or soil meeting the Residential/Parkland/Institutional Property Use Standards within **Table 3 of the *Soil, Ground Water and Sediment Standards for Use under Part XV.1 of the Act*** for coarse textured soils published by the Ministry and dated April 15, 2011 to a minimum depth of 1.0 m (as illustrated by figure 7.1 of the CPU).
 - iv. Interim fill caps on the Property shall consist of soil meeting the Residential/Parkland/Institutional Property Use Standards within **Table 3 of the *Soil, Ground Water and Sediment Standards for Use under Part XV.1 of the Act*** for coarse textured soils published by the Ministry and dated April 15, 2011 to a minimum depth of 300 mm (as illustrated by figure 7.5 of the CPU).
 - v. Deep rooting plants (i.e. trees and deep rooting shrubs having a root depth greater than 1.0 m) shall be prohibited from being planted on the Property.
 - vi. For portion(s) of the Property, not under development or not in use, these areas shall have a fence barrier to prevent the general public from accessing the site and a dust control plan to prevent surface soil from impacting the adjacent properties.
 - b. An inspection and maintenance program shall be prepared and implemented to ensure the continuing integrity of the barriers to site soils risk management measures and any fence barriers as long as the Contaminants of Concern are present on the Property. The inspection program shall include, at a minimum, semi-annual (every six months) inspections of the barrier to site soils integrity. Any barrier to site soils deficiencies shall be repaired forthwith. Inspection, deficiencies and repairs shall be recorded in a log book maintained by the Owner and made available upon request by a Provincial Officer.
 - c. A soil and groundwater management plan shall be prepared for the Property and implemented during any activities potentially coming in contact with or exposing site soils and groundwater. A copy of the plan shall be kept by the Owner and made available for review by a Provincial Officer upon request. Implementation of the plan shall be overseen by a Qualified Person and shall include, but not be limited to, provisions for soils excavation, stockpiling, characterization, disposal and record keeping specified below:
 - i. Dust control measures and prevention of soil tracking by vehicles and personnel from the Property, which may include wetting of soil with potable water, reduced speeds for on-site vehicles, tire washing stations and

- restricting working in high wind conditions, as required;
 - ii. Management of excavated materials which may include cleaning equipment, placement of materials for stockpiling on designated areas lined and covered with polyethylene sheeting, bermed and fenced to prevent access, runoff controls including silt fences and filter socks on catch basins and utility covers to minimize contact and provisions for discharge to sanitary sewers or other approved treatment, as required;
 - iii. Characterization of excavated soils to determine if soils exceed the Property Specific Standards shall follow the soil sampling strategy in the Risk Assessment. Excavated soils and materials requiring off-site disposal as a waste shall be disposed of in accordance with the provisions of O. Reg. 347/90, as amended, made under the Act. Excavated soils meeting the Property Specific Standards may be placed on-site below the barrier to site soils and is considered appropriate by the Qualified Person and in accordance with the Risk Assessment;
 - iv. Soils brought to the Property shall follow the soil sampling strategy in the Risk Assessment and only soils meeting the Residential/Parkland/Institutional Property Use Standards within **Table 3** of the **Soil, Ground Water and Sediment Standards for Use under Part XV.1 of the Act** for coarse textured soils published by the Ministry and dated April 15, 2011 is to be placed on, in or under the Property; and
 - v. Record keeping including dates and duration of work, weather and site conditions, location and depth of excavation activities, dust and odour control measures, stockpile management and drainage, soil characterization results, names of the Qualified Person, contractors, haulers and receiving sites for any soil or groundwater removed from the Property and any complaints received relating to site activities potentially coming in contact with or exposing site soils and ground water.
- d. A site-specific health and safety plan and a methane management plan shall be developed for the Property and implemented during all intrusive, below-grade construction activities potentially coming in contact with or exposing site soils, groundwater and methane and a copy shall be maintained on the Property for the duration of these intrusive activities. The Owner shall ensure that the health and safety plan and methane management plan take into account the presence of the Contaminants of Concern and methane and is implemented prior to any intrusive work being done on the Property in order to protect workers from exposure to the Contaminants of Concern and methane. The health and safety plan shall be prepared in accordance with applicable Ministry of Labour health and safety regulations, shall address any potential risks identified in the Risk Assessment, and shall include, but not be limited to, occupational hygiene requirements, requirements for personal protective equipment, and contingency plan requirements including site contact information. Methane management plan shall follow procedures as outlined in the Risk Assessment. Prior to initiation of any project (as defined in the Occupational Health and Safety Act, as amended) on the Property, the local Ministry of Labour office shall be notified of the proposed activities and that the Property contains contaminated soil, groundwater and methane. Implementation of the health and safety plan shall be overseen by persons appropriately qualified to review the provisions of the plan with respect to the proposed site work and conduct daily inspections. The Owner shall retain a copy of the plan, which shall be made available for review by a Provincial Officer

upon request.

- e. Refrain from constructing any Building(s) on, in or under the Property unless the building contains a perimeter drainage panel system located above the water table as follows:
 - i. Building(s) on the Property include the sealing of foundation penetrations and sumps, a Vapour Barrier and Venting Components (as illustrated in figure 7.3 of the CPU) as per the Risk Assessment.
 - ii. The Owner shall retain a copy of all Vapour Barriers and Venting Components as-built drawings signed by a Licenced Professional Engineer along with the proposed testing and performance requirements for the Vapour Barrier and Venting Components of any Building on the Property for inspection by a Provincial Officer.
 - iii. An inspection and maintenance program shall be prepared and implemented to ensure the continuing integrity of the perimeter drainage panel system. A final inspection for cracks, holes or penetrations in the below grade walls and floors shall be conducted before any finishes are applied to the walls and floors and prior to occupancy and shall be recorded in a log book. Any holes, cracks or penetrations shall be repaired and sealed immediately and recorded in a log book.
 - iv. With regard to the venting layer and Venting Components, inspections of the venting layer and Venting Components, where visually accessible, will be made for potential breaches. The inspection program shall include semi-annual (every six months) inspections as per the Risk Assessment and any deficiencies shall be repaired forthwith. The inspection results shall be recorded in a log book maintained by the Owner and available upon request by a Provincial Officer; and

- f. Refrain from constructing any Building on the Property, unless:
 - i. The intended and actual use of the Property is commercial use, community use or institutional use, as defined in O. Reg. 153/04, or a combination thereof; and
 - ii. The intended and actual use of the Building on its below Grade stories is not institutional use; and
 - iii. The ventilation and air duct systems serving the First Storey of the Building and above are separate systems from the ones serving all stories below Grade; and
 - iv. The Building complies with all applicable requirements of the Building Code, such as the provisions governing:
 - 1. interconnection of air duct systems as set out in Division B, Sentence (2) of Article 6.2.3.9. (Interconnection of Systems) of the Building Code; and
 - 2. air leakage as set out in Division B, Section 5.4. (Air Leakage) of the Building Code.

- g. The air monitoring requirements on the Property is to commence prior to occupancy of any Building. All air monitoring programs shall be done in accordance to USEPA Method TO-15 for the Contaminants of Concerns listed in Schedule 'B' of the CPU. The air monitoring program shall be carried out as follows:
 - i. The indoor air monitoring and soil vapour monitoring in drainage panel layer

- shall be carried out on a quarterly basis (every three months) for the first year, and semi-annually (every six months) for the second year and thereafter until such time as the Director, upon application by the Owner, has reviewed the data available and either alters or revokes the CPU.
- ii. All indoor air monitoring events shall be done with a summa canister, using a 24-hour regulator and the outdoor air sample shall be done in accordance with The Ministry's "Operations Manual for Air Quality Monitoring in Ontario", dated January 2018 for the Contaminants of Concern listed in Schedule 'B'.
 - iii. Sampling locations for the indoor air monitoring shall be identified by an industrial hygienist or other appropriately qualified person to be protective of human health for any persons using or occupying the buildings on the Property.
 - iv. If the air concentration for any Contaminants of Concern exceeds Schedule 'B' for any trigger level, the Owner shall immediately notify the Director in writing of the exceedance along with a copy of the laboratory's certificate of analysis and chain of custody, field notes indicating the initial and final canister pressures, atmospheric pressure, weather and temperature.
 - v. The Owner shall keep a copy of all sampling data and records available for inspection by a Provincial Officer upon request.
 - v. If the air concentration for the Contaminants of Concern exceed Schedule 'B' for any trigger level, then indoor air monitoring and soil vapour monitoring in drainage panel layer shall recommence for all Contaminants of Concern within thirty (30) days of receipt of the analytical results and be carried out as follows:
 1. If none of the concentrations of the Contaminants of Concern exceed Schedule 'B' (trigger levels) on the recommenced indoor air and soil vapour monitoring event, then the indoor air monitoring and soil vapour monitoring in drainage panel layer shall be carried out on a quarterly basis (every three months) for a twelve (12) month period (4 additional monitoring events).
 2. If any of the concentrations of the Contaminants of Concern exceeds Schedule 'B' (trigger levels), on the recommenced indoor air and soil vapour monitoring event, then a Licenced Professional Engineer shall, within 30 days of the receipt of the analytical results, either
 - i. develop and submit a detailed contingency plan to the Director to address the indoor air of the Building; or
 - ii develop and submit a report to the Director that details these indoor air exceedances are due to background sources.
 The indoor air monitoring shall continue on a quarterly basis (every 3 month) until such time as the Director, upon application by the Owner, has reviewed the data available and either alters or revokes the CPU.
- h. The Owner shall retain a copy of the site plan prepared and signed by a Qualified Person which will describe the Property, placement and quality of all the barriers to site soils. The site plan shall include a plan and cross section drawings specifying the vertical and lateral extent of the barriers to site soils. This site plan shall be retained by the Owner for inspection upon request by a Provincial Officer. The site plan shall be revised following the completion of any alteration to the extent of the barriers to site soils.

- i. The Owner shall prepare by March 31 each year, an annual report documenting activities relating to the Risk Management Measures undertaken during the previous calendar year. A copy of this report shall be maintained on file by the Owner and shall be made available upon request by a Provincial Officer. The report shall include, but not be limited to, the following minimum information requirements:
 - i. a copy of all records related to the inspection and maintenance program for the barrier to site soils, fences and perimeter drainage panel system;
 - ii. a copy of all records related to the soil and groundwater management plans, the health and safety plan and methane management plans on the Property;
 - iii. a copy of all records for the air monitoring including, laboratory's certificate of analyses and chain of custody, and field notes indicating the initial and final canister pressures, atmospheric pressure, weather and temperature;
 - iv. a copy of all signed site plans and cross-sectional diagrams including any alterations.
 - v. a copy of the updated cost estimate with respect to the matters dealt with in Item 4.12 every three years from the date of issuance of the CPU.
- 4.4 Refrain from using the Property for any of the following use(s): any type of property use other than 'community use', 'commercial use' and 'institutional use', as defined in O. Reg. 153/04.
- 4.4 Refrain from constructing the following building(s): No Building construction unless construction is in accordance with Item 4.2 e. and 4.2 f. of the CPU.
- 4.5 The Owner shall ensure that every occupant of the Property is given notice that the Ministry has issued this CPU and that it contains the provisions noted above in Items 4.3 and 4.4, unless noted N/A. For the purposes of this requirement, an occupant means any person with whom the Owner has a contractual relationship regarding the occupancy of all or part of the Property.

Site Changes

- 4.6 In the event of a change in the physical site conditions or receptor characteristics at the Property that may affect the Risk Management Measures and/or any underlying basis for the Risk Management Measures, forthwith notify the Director of such changes and the steps taken, to implement, maintain and operate any further Risk Management Measures as are necessary to prevent, eliminate or ameliorate any Adverse Effect that will result from the presence on, in or under the Property or the discharge of any Contaminant of Concern into the natural environment from the Property. An amendment to the CPU will be issued to address the changes set out in the notice received and any further changes that the Director considers necessary in the circumstances.

Reports

- 4.7 Retain a copy of any reports required under the CPU, the Risk Assessment and any reports referred to in the Risk Assessment (until otherwise notified by the Director) and within ten (10) days of the Director or a Provincial Officer making a request for a report, provide a copy to the Director or Provincial Officer.

- 4.8 For the reasons set out in the CPU and pursuant to the authority vested in me under subsection 197(1) of the Act, I hereby order you and any other person with an interest in the Property, before dealing with the Property in any way, to give a copy of the CPU, including any amendments thereto, to every person who will acquire an interest in the Property as a result of the dealing.

Certificate of Requirement

- 4.9 Within fifteen (15) days from the date of receipt of a certificate of requirement issued under subsection 197(2) of the Act and as set out in Schedule 'C', register the certificate of requirement on title to the Property, in the appropriate land registry office.
- 4.10 Immediately after registration of the certificate of requirement, provide to the Director written verification that the certificate of requirement has been registered on title to the Property.

Owner Change

- 4.11 While the CPU is in effect, the Owner shall forthwith report in writing, to the Director any changes of ownership of the Property, except that while the Property is registered under the Condominium Act, 1998, S.O.1998 c.19, as amended, no notice shall be given of changes in the ownership of individual condominium units or any appurtenant common elements on the Property.

Financial Assurance

- 4.12 Within fifteen (15) days of the date of the CPU, the Owner shall provide financial assurance to the Crown in right of Ontario in the amount of one hundred and thirty-four thousand and five hundred and forty dollars (\$134,540) in a form satisfactory to the Director and in accordance with Part XII of the Act.
- 4.13 A written report reviewing the financial assurance required by the CPU shall be included in the annual report referred to as Item 4.2 i. with an updated cost estimate with respect to the matters dealt with in Item 4.12 every three years from the date of issuance of the CPU.

Part 5: General

- 5.1 The requirements of the CPU are severable. If any requirement of the CPU or the application of any requirement to any circumstance is held invalid, the application of such requirement to other circumstances and the remainder of the CPU shall not be affected thereby.

- 5.2 An application under sub section 168.6(3) of the Act to,
a. alter any terms and conditions in the CPU or impose new terms and conditions; or
b. revoke the CPU;
shall be made in writing to the Director, with reasons for the request.
- 5.3 The Director may alter the CPU under subsections 132(2) or (3) of the Act to change a requirement as to financial assurance, including that the financial assurance may be increased or reduced or released in stages. The total financial assurance required may be reduced from time to time or released by an order issued by the Director under section 134 of the Act upon request and submission of such supporting documentation as required by the Director.
- 5.4 Subsection 186(3) of the Act provides that non-compliance with the requirements of the CPU constitutes an offence.
- 5.5 The requirements of the CPU are minimum requirements only and do not relieve the Owner from,
a. complying with any other applicable order, statute, regulation, municipal, provincial or federal law; or
b. obtaining any approvals or consents not specified in the CPU.
- 5.6 Notwithstanding the issuance of the CPU, further requirements may be imposed in accordance with legislation as circumstances require. The Director shall also alter the CPU where the approval or acceptance of the Director is required in respect of a matter under the CPU and the Director either does not grant the approval or acceptance or does not grant it in a manner agreed to by the Owner.
- 5.7 In the event that, any person is, in the opinion of the Director, rendered unable to comply with any requirements in the CPU because of,
a. natural phenomena of an inevitable or irresistible nature, or insurrections,
b. strikes, lockouts or other labour disturbances,
c. inability to obtain materials or equipment for reasons beyond your control, or
d. any other cause whether similar to or different from the foregoing beyond your control, the requirements shall be adjusted in a manner defined by the Director. To obtain such an adjustment, the Director must be notified immediately of any of the above occurrences, providing details that demonstrate that no practical alternatives are feasible in order to meet the requirements in question.
- 5.8 Failure to comply with a requirement of the CPU by the date specified does not absolve the Owner from compliance with the requirement. The obligation to complete the requirement shall continue each day thereafter.
- 5.9 In the event that the Owner complies with the provisions of Items 4.9 and 4.10 of the CPU regarding the registration of the certificate of requirement on title to the Property, and then creates a condominium corporation by the registration of a declaration and description with respect to the Property pursuant to the Condominium Act, 1998, S.O. 1998, c.19, as amended, and then transfers ownership of the Property to various

condominium unit owners, the ongoing obligations of the Owner under this CPU can be carried out by the condominium corporation on behalf of the new Owners of the Property

Part 6: Hearing before the Environmental Review Tribunal

- 6.1 Pursuant to section 139 of the Act, you may require a hearing before the Environmental Review Tribunal (the “Tribunal”), if within fifteen (15) days after service on you of a copy of the CPU, you serve written notice upon the Director and the Tribunal.
- 6.2 Pursuant to section 142 of the Act, the notice requiring the hearing must include a statement of the portions of the CPU and the grounds on which you intend to rely at the hearing. Except by leave of the Tribunal, you are not entitled to appeal a portion of the CPU, or to rely on a ground, that is not stated in the notice requiring the hearing.
- 6.3 Service of a notice requiring a hearing must be carried out in a manner set out in section 182 of the Act and Ontario Regulation 227/07: *Service of Documents*, made under the Act as they may be amended from time to time. The address, email address and fax numbers of the Director and the Tribunal are:

The Secretary
Environmental Review Tribunal
655 Bay Street, Suite 1500
Toronto, ON, M5G 1E5
Fax: 1-877-849-2066
Email: ERTTribunalSecretary@ontario.ca

and

Jimena Caicedo
Ministry of the Environment, Conservation and Parks
5775 Yonge St., 8th Floor
Toronto, ON M2M 4J1
Fax: 416-326-5536
Email: Jimena.Caicedo@ontario.ca

- 6.4 Unless stayed by application to the Tribunal under section 143 of the Act, the CPU is effective from the date of issue.
- 6.5 If you commence an appeal before the Tribunal, under section 47 of the Environmental Bill of Rights, 1993 (the “EBR”), you must give notice to the public in the EBR registry. The notice must include a brief description of the CPU (sufficient to identify it) and a brief description of the grounds of appeal.

The notice must be delivered to the Environmental Commissioner of Ontario who will place it on the EBR registry. The notice must be delivered to the Environmental Commissioner at 605-1075 Bay Street, Toronto, Ontario M5S 2B1 by the earlier of:

- 6.5.1 two (2) days after the day on which the appeal before the Tribunal was commenced; and
 - 6.5.2 fifteen (15) days after service on you of a copy of the CPU.
- 6.6 Pursuant to subsection 47(7) of the EBR, the Tribunal may permit any person to participate in the appeal, as a party or otherwise, in order to provide fair and adequate representation of the private and public interests, including governmental interests, involved in the appeal.
- 6.7 For your information, under section 38 of the EBR, any person resident in Ontario with an interest in the CPU may seek leave to appeal the CPU. Under section 40 of the EBR, the application for leave to appeal must be made to the Tribunal by the earlier of:
- 6.7.1 fifteen (15) days after the day on which notice of the issuance of the CPU is given in the EBR registry; and
 - 6.7.2 if you appeal, fifteen (15) days after the day on which your notice of appeal is given in the EBR registry.

Issued at Toronto this XX day of XXXXX XX, 2020.

DRAFT

Jimena Caicedo
Director, section 168.6 of the Act

Schedule 'A'

Property Specific Standards (Soil and Groundwater) for each Contaminant of Concern

Contaminants of Concern (COC)	Property Specific Standards for Soil (µg/g)	Property Specific Standards for Groundwater (µg/L)
Acenaphthene	28.8	24
Acenaphthylene	27.6	6
Anthracene	96	5.52
Antimony	60	N/A
Benzene	1.68	118.8
Benzo(a)anthracene	120	N/A
Benzo(a)pyrene	56.4	1.92
Benzo(b/j)fluoranthene	85.2	2.4
Benzo(g,h,i)perylene	37.2	1.2
Benzo(k)fluoranthene	33.6	0.96
Cadmium	30	N/A
Chrysene	99.6	2.4
Copper	372	N/A
Cyanide (free)	76.8	102
Dibenzo(a,h)anthracene	9.6	N/A
Electric Conductivity	4.44	N/A
Fluoranthene	324	N/A
Fluorene	228	N/A
Indeno(1,2,3-cd)pyrene	38.4	1.2
Lead	2640	N/A
Mercury	3.36	N/A
Methylnaphthalene, 2-(1-)	348	78
Naphthalene	1056	408
PHC F1	252	N/A

Contaminants of Concern (COC)	Property Specific Standards for Soil (µg/g)	Property Specific Standards for Groundwater (µg/L)
PHC F2	4,320	948
PHC F3	15,600	N/A
PHC F4	4200	N/A
Phenanthrene	720	32.4
Pyrene	396	N/A
Toluene	5.4	N/A
Zinc	1440	N/A

N/A= not applicable

Schedule 'B'

Air Trigger Levels

Contaminants of Concern (COC)	Indoor Air Target Levels ($\mu\text{g}/\text{m}^3$)	Soil Vapour Trigger Levels ($\mu\text{g}/\text{m}^3$)
Acenaphthene	1.01	50.5
Acenaphthylene	0.1	5
Benzene	0.51	25.3
Naphthalene	0.77	38
PHC F1 (total)	2490	124,550
PHC F2	471	23,500

Schedule 'C'

CERTIFICATE OF REQUIREMENT

s.197(2)

Environmental Protection Act

This is to certify that pursuant to Item 4.9 of Certificate of Property Use number 5156-BSEFQW issued by Jimena Caicedo, Director of the Ministry of the Environment, Conservation and Parks, under sections 168.6 and 197 of the Environmental Protection Act, on XXX, 2020, being a Certificate of Property Use and order under subsection 197(1) of the Environmental Protection Act relating to the property municipally known as Part of 185 Queens Quay East (Block 3), Toronto, Ontario, being part of Property Identifier Number 21384-0136 (LT) (the "Property") with respect to a Risk Assessment and certain Risk Management Measures and other preventive measure requirements on the Property

THE GEORGE BROWN COLLEGE OF APPLIED ARTS AND TECHNOLOGY

and any other persons having an interest in the Property, are required before dealing with the Property in any way, to give a copy of the Certificate of Property Use, including any amendments thereto, to every person who will acquire an interest in the Property.

Under subsection 197(3) of the Environmental Protection Act, the requirement applies to each person who, subsequent to the registration of this certificate, acquires an interest in the Property.

Plan of Survey

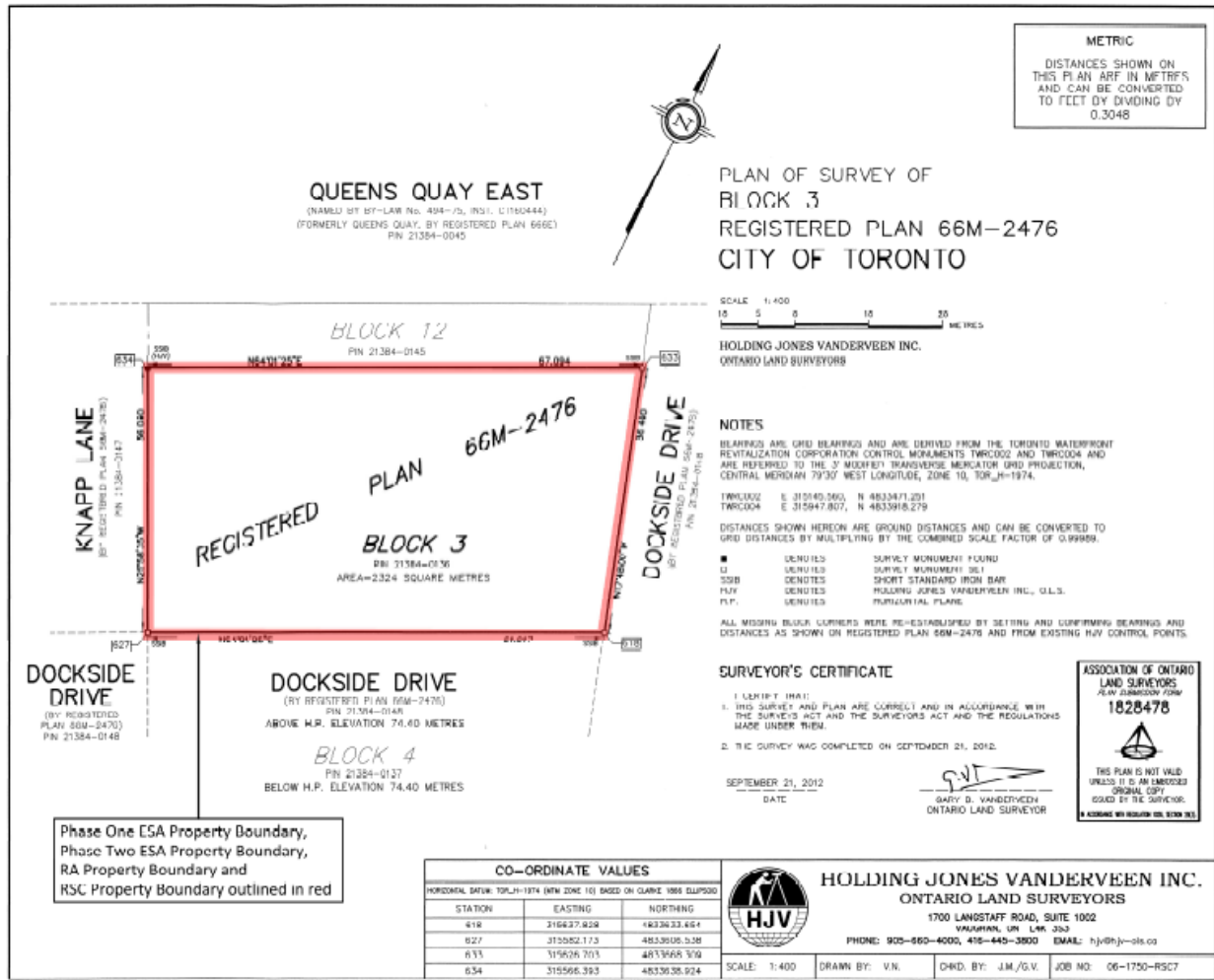
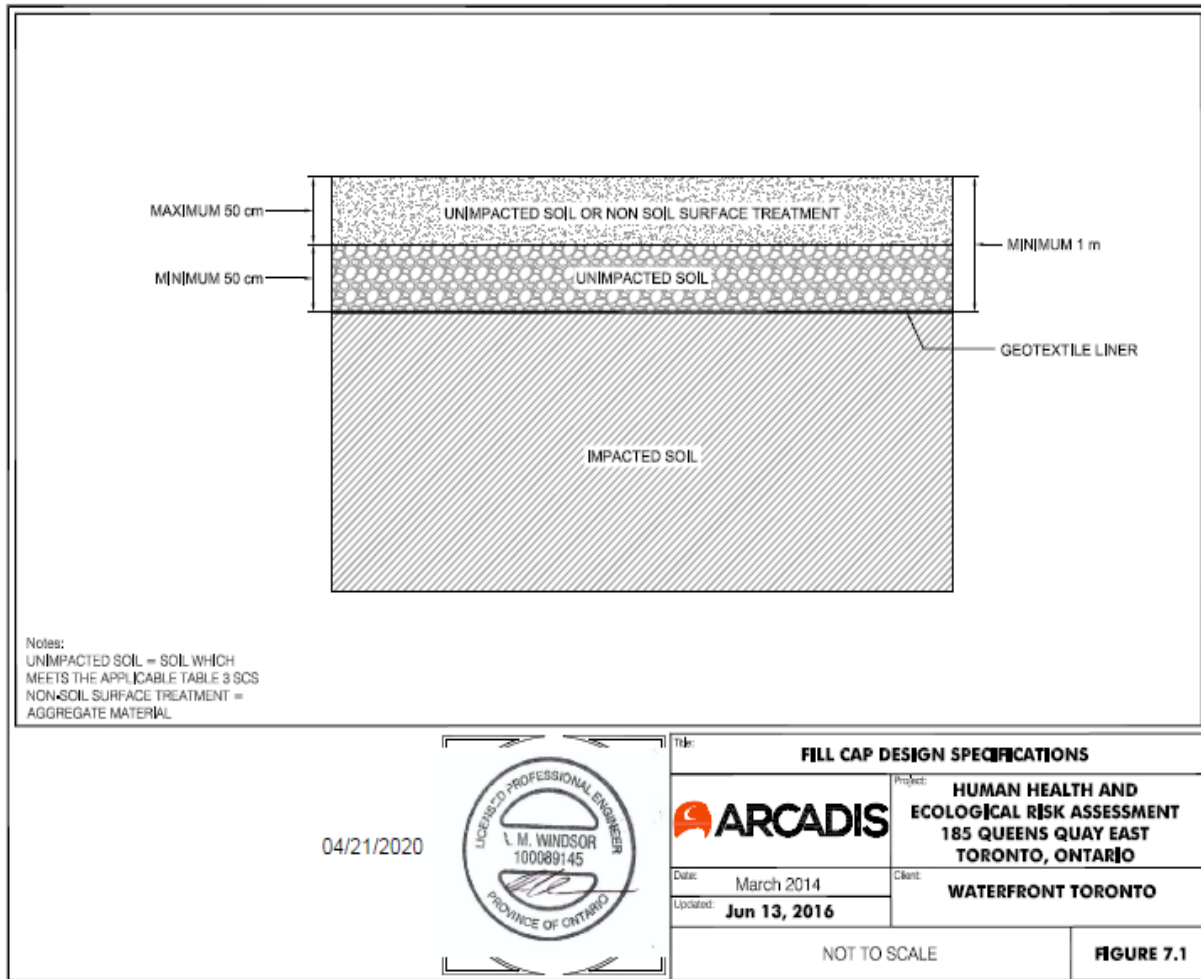

Figure 7.1



04/21/2020



ARCADIS		FILL CAP DESIGN SPECIFICATIONS	
Date: March 2014	Updated: Jun 13, 2016	Project: HUMAN HEALTH AND ECOLOGICAL RISK ASSESSMENT 185 QUEENS QUAY EAST TORONTO, ONTARIO	Client: WATERFRONT TORONTO
NOT TO SCALE		FIGURE 7.1	

{AD/mzare} V:\ESR\2286_QuessQuay\1205_HHE-RA\QQE_185_institutional\Conceptual\Designs.dwg

Figure 7.2

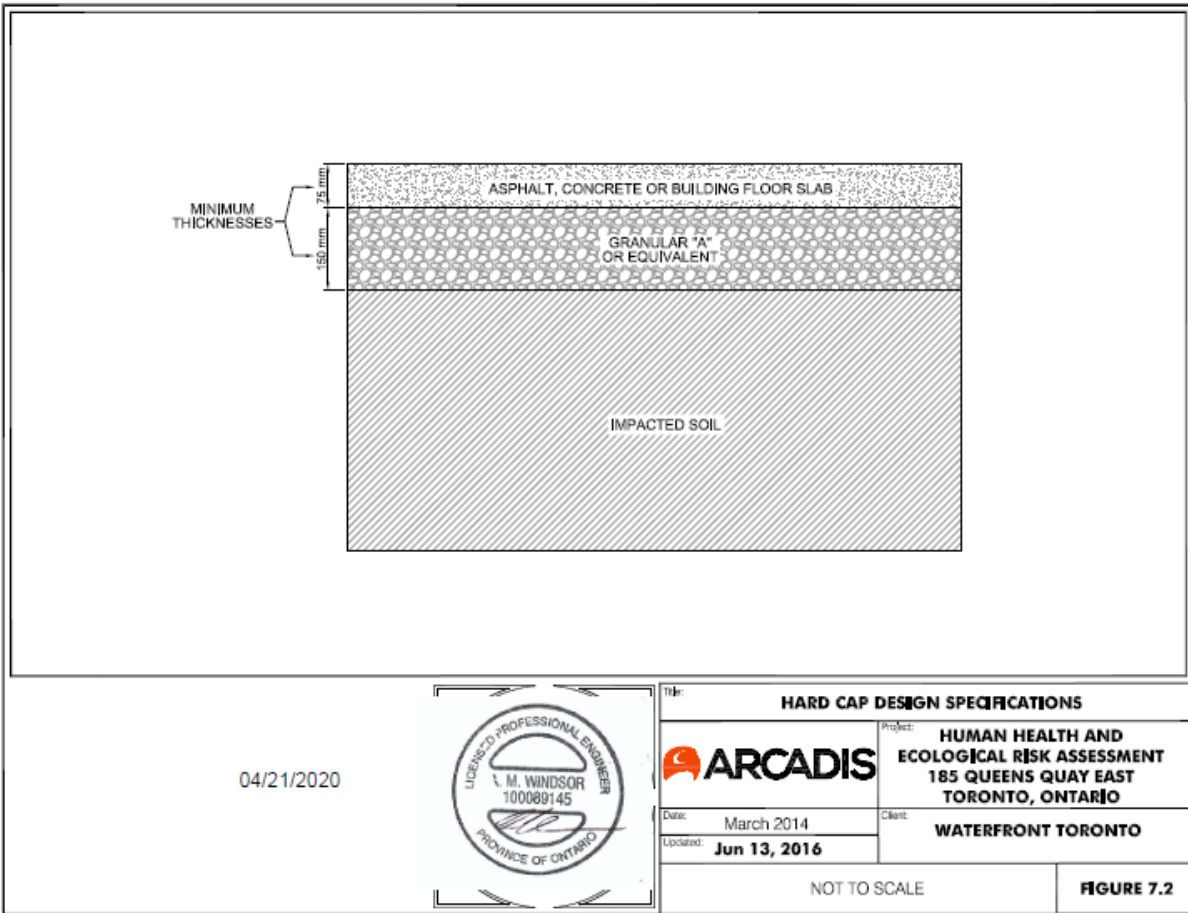

{AD/mzare} V:\ESR\2286_QueensQuay\1205_HHERA\QOE_185_institutional\Conceptual\Designs.dwg

Figure 7.3

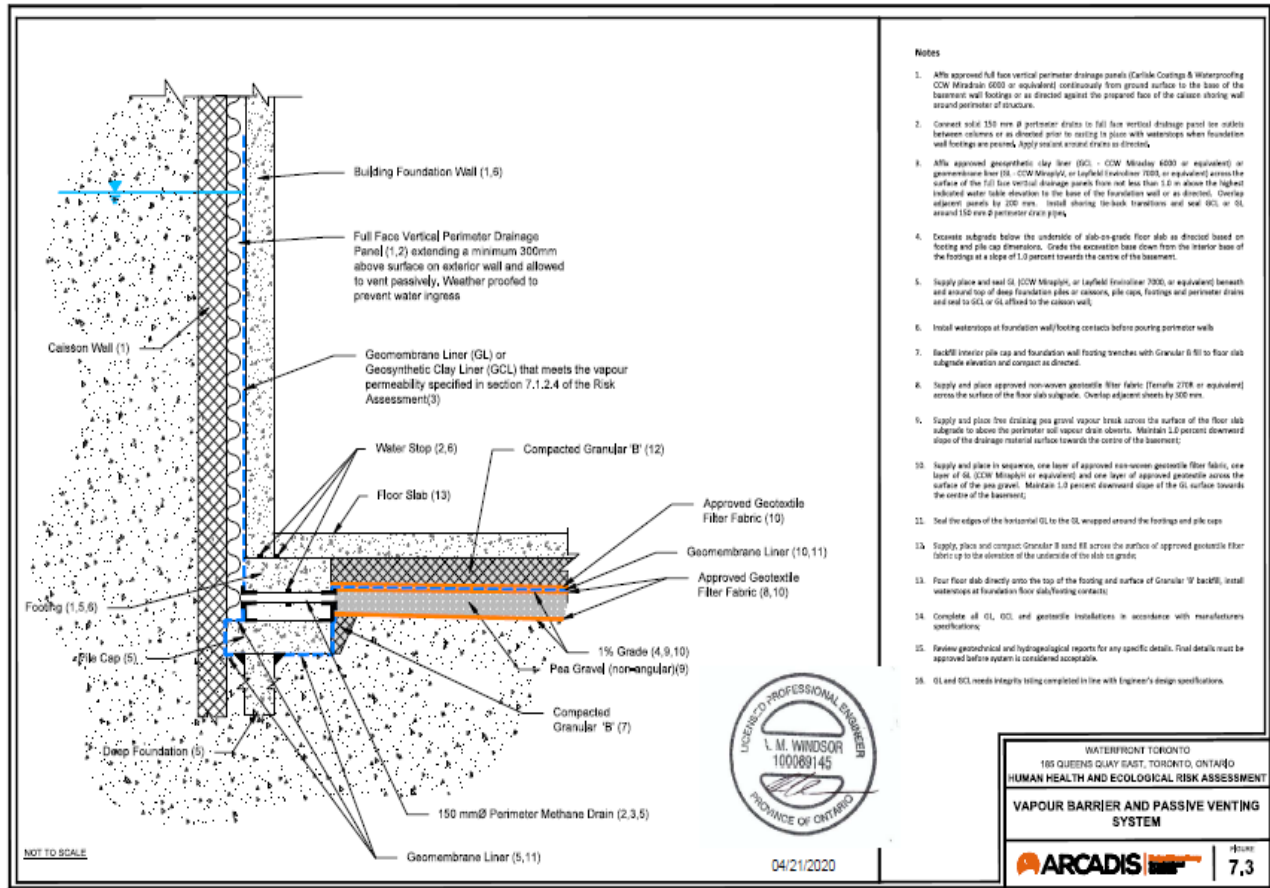

- Notes**
1. Affix approved full face vertical perimeter drainage panels (Cellok Coatings & Waterproofing COW Miradrain 6000 or equivalent) continuously from ground surface to the base of the basement wall footings or as directed against the prepared face of the caisson abutting wall around perimeter of structure.
 2. Concrete solid 150 mm Ø perimeter drains to full face vertical drainage panel (see details between references or as directed) prior to casting to place with waterstops when foundation wall footings are poured. Apply sealant around drains as directed.
 3. Affix approved geosynthetic clay liner (GCL - COW Miradrain 6000 or equivalent) or geomembrane liner (GL - COW Miraply, or Layfield Involunder 7000, or equivalent) across the surface of the full face vertical drainage panels from soil less than 1.0 m above the highest indicated water table elevation to the base of the foundation wall or as directed. Overlap adjacent panels by 200 mm - install along toe-back transitions and seal GCL or GL around 150 mm Ø perimeter drain pipes.
 4. Concrete subgrade below the underside of slab-on-grade floor slab as directed based on footing and pile cap dimensions. Grade the excavation base down from the interior base of the footings at a slope of 1.0 percent towards the centre of the basement.
 5. Supply and seal GL (COW Miraply, or Layfield Involunder 7000, or equivalent) beneath and around top of deep foundation piles or caissons, pile caps, footings and perimeter drains and seal to GCL or GL affixed to the caisson wall.
 6. Install waterstops at foundation wall/footing contacts before pouring perimeter walls.
 7. Backfill interior pile caps and foundation wall footing trenches with Granular B fill to floor slab subgrade elevation and compact as directed.
 8. Supply and place approved non-woven geotextile filter fabric (Terrafix 2708 or equivalent) across the surface of the floor slab subgrade. Overlap adjacent sheets by 300 mm.
 9. Supply and place free draining pea gravel vapour break across the surface of the floor slab subgrade to above the perimeter soil vapour drain objects. Maintain 1.0 percent downward slope of the drainage material surface towards the centre of the basement.
 10. Supply and place in sequence, one layer of approved non-woven geotextile filter fabric, one layer of GL (COW Miraply or equivalent) and one layer of approved geosynthetic clay liner across the surface of the pea gravel. Maintain 1.0 percent downward slope of the GL surface towards the centre of the basement.
 11. Seal the edges of the horizontal GL to the GL wrapped around the footings and pile caps.
 12. Supply, place and compact Granular B sand fill across the surface of approved geotextile filter fabric up to the elevation of the underside of the slab on grade.
 13. Pour floor slab directly onto the top of the footing and surface of Granular B backfill. Install waterstops at foundation floor slab/footing contacts.
 14. Complete all GCL, GCL and geotextile installations in accordance with manufacturers specifications.
 15. Review geotechnical and hydrogeological reports for any specific details. Final details must be approved before system is considered acceptable.
 16. GL and GCL needs integrity testing completed in line with Engineer's design specifications.



04/21/2020

WATERFRONT TORONTO
 185 QUEEN'S QUAY EAST, TORONTO, ONTARIO
HUMAN HEALTH AND ECOLOGICAL RISK ASSESSMENT
VAPOUR BARRIER AND PASSIVE VENTING SYSTEM
 ARCADIS **7.3**

Figure 7.4

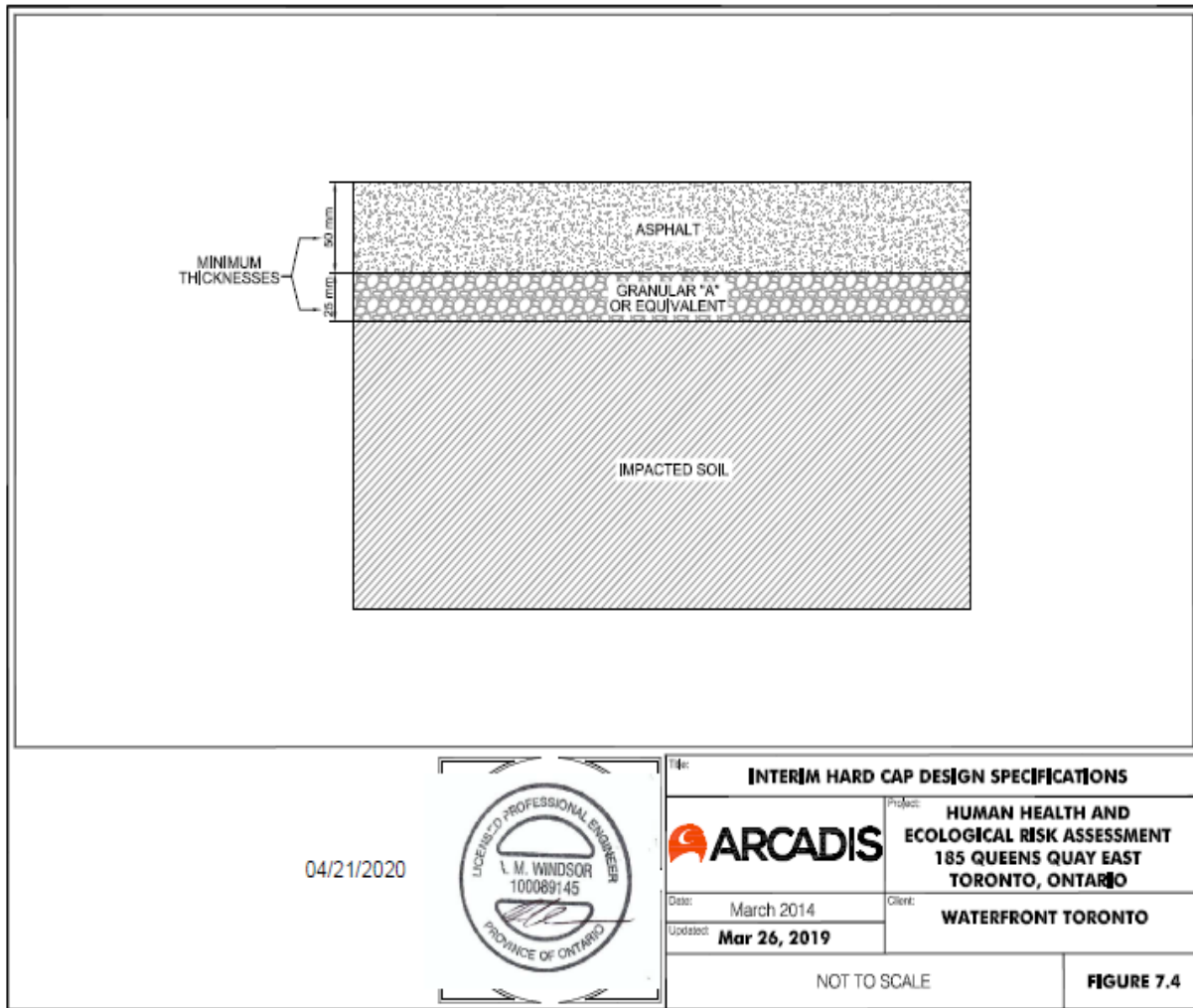

(AD/mzara) C:\temp\CITR\X stuffs\101169_QOE\ConceptualDesigns.dwg

Figure 7.5

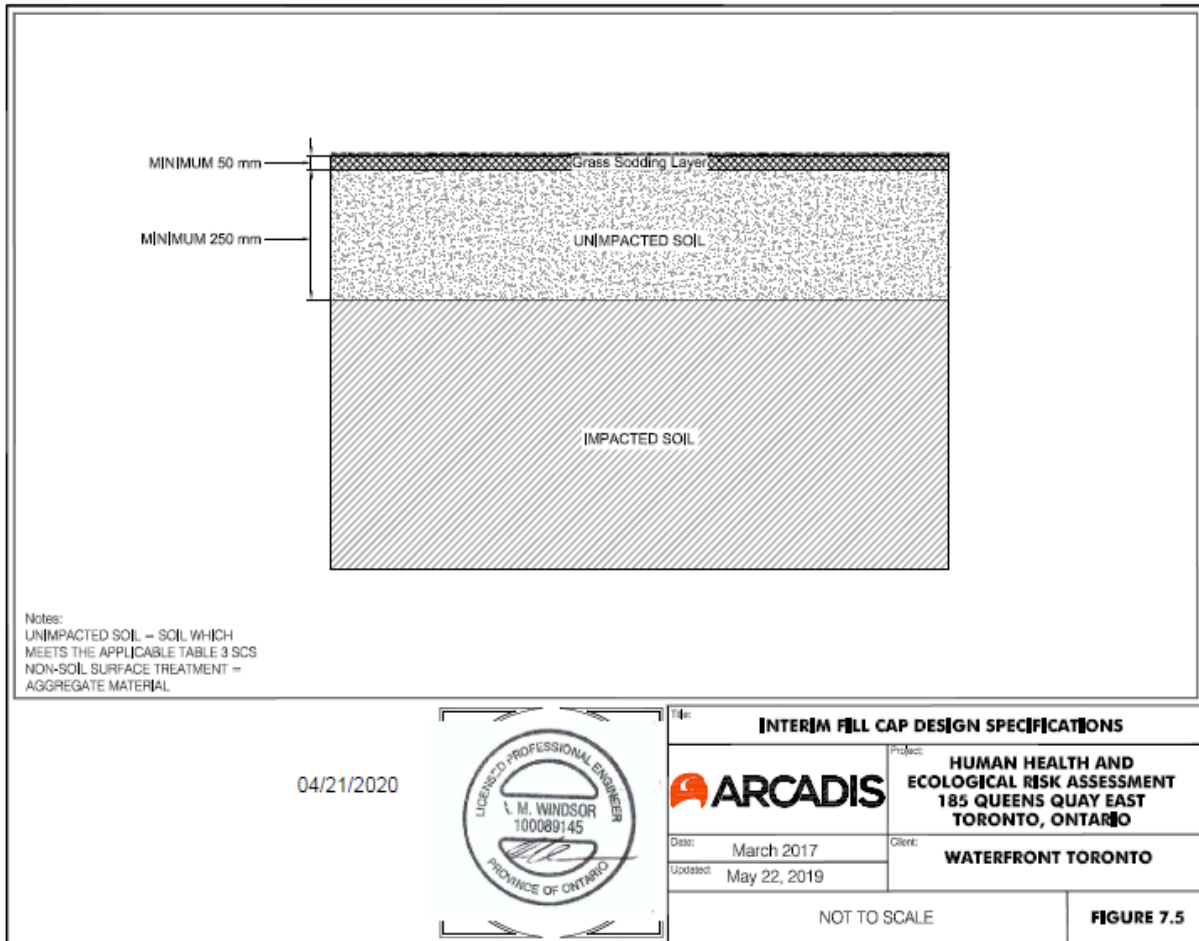

{LM/mzare} C:\CITR\X101169_QQE\1205_H\HERA\QQE_185_institutional\ConceptualDesign_FillCap.dwg