

I REQUIRE THIS PLAN TO BE DEPOSITED UNDER THE LAND TITLES ACT.

**PLAN 1R-**

DATE \_\_\_\_\_  
 D.S. URSO - ONTARIO LAND SURVEYOR

RECEIVED AND DEPOSITED  
 DATE \_\_\_\_\_  
 REPRESENTATIVE FOR LAND REGISTRAR FOR THE LAND TITLES DIVISION OF ALGOMA (N<sup>o</sup> 1)

SCHEDULE				
PART	MINING CLAIM	TOWNSHIP	HECTARES	PIN
1	ALL OF SSM 3859, SSM 3861, SSM 3951	FINAN	71.578	PART OF 31127-0034
2	PART OF SSM 3860			PART OF 31127-0034
3	PART OF SSM 3860			PART OF 31127-0034
4	PART OF SSM 3860			PART OF 31127-0034

PARTS 1, 2, 3 AND 4 COMPRISE ALL OF PIN 31127-0034

PLAN OF SURVEY OF  
**MINING CLAIMS SSM 3859, SSM 3861,  
 AND SSM 3951  
 AND PART OF MINING CLAIM SSM 3860**  
 TOWNSHIP OF FINAN  
 DISTRICT OF ALGOMA

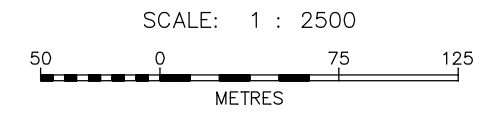

D.S. Urso Surveying Ltd.

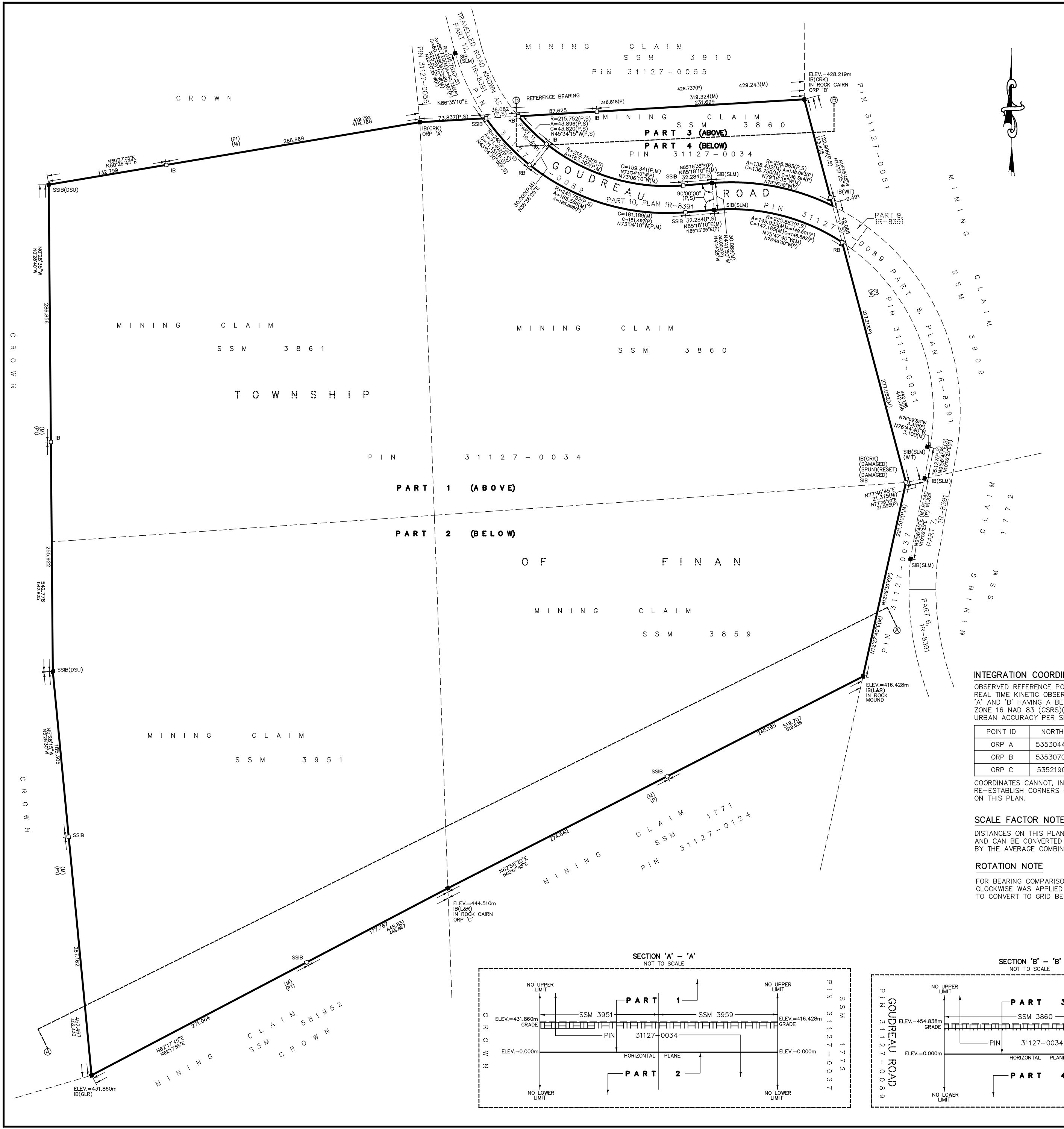

**ELEVATIONS**

ELEVATIONS SHOWN HEREON ARE DERIVED FROM STATIC GPS OBSERVATIONS USING NATURAL RESOURCES CANADA PRECISE POINT POSITIONING SERVICE AND ARE REFERRED TO THE CANADIAN GEODETIC VERTICAL DATUM OF 1928 (CGVD28).  
 ALL ELEVATIONS NOTED ARE TOP OF BAR.

**METRIC NOTE**

DISTANCES AND COORDINATES SHOWN ON THIS PLAN ARE IN METRES AND CAN BE CONVERTED TO FEET BY DIVIDING BY 0.3048.

**LEGEND**

- DENOTES FOUND EVIDENCE
- DENOTES PLANTED MONUMENT
- IB DENOTES IRON BAR
- SIB DENOTES STANDARD IRON BAR
- SSIB DENOTES SHORT STANDARD IRON BAR
- M DENOTES MEASURED
- P DENOTES DEPOSITED PLAN 1R-8391
- P1 DENOTES PLAN BY J.M. BEERKENS, O.L.S., FILE R-6358
- S DENOTES SET
- WIT DENOTES WITNESS
- DSU DENOTES D.S. URSO SURVEYING LTD.
- CRK DENOTES C.R. KENNY, O.L.S.
- GLR DENOTES G.L. RAMSEY, O.L.S.
- L&R DENOTES LANG AND ROSS, O.L.S.
- SLM DENOTES S.L. MacDOUGALL, O.L.S.
- PIN DENOTES PROPERTY IDENTIFICATION NUMBER

**INTEGRATION COORDINATE TABLE**

OBSERVED REFERENCE POINTS (ORPs) DERIVED FROM REAL TIME KINETIC OBSERVATIONS USING ORP'S 'A' AND 'B' HAVING A BEARING OF N86°35'10"E UTM ZONE 16 NAD 83 (CSRS)(1997.0) COORDINATES TO URBAN ACCURACY PER SEC. 14(2) OF O.REG. 216/10.

POINT ID	NORTHING	EASTING
ORP A	5353044.506	688884.873
ORP B	5353070.067	689313.355
ORP C	5352190.331	688915.952

COORDINATES CANNOT, IN THEMSELVES, BE USED TO RE-ESTABLISH CORNERS OR BOUNDARIES SHOWN ON THIS PLAN.

**SCALE FACTOR NOTE**

DISTANCES ON THIS PLAN ARE HORIZONTAL GROUND DISTANCES AND CAN BE CONVERTED TO GRID DISTANCES BY MULTIPLYING BY THE AVERAGE COMBINED SCALE FACTOR OF 0.999982.

**ROTATION NOTE**

FOR BEARING COMPARISONS, A ROTATION OF 1°51'50" COUNTER CLOCKWISE WAS APPLIED TO DEPOSITED PLAN IR-8391 TO CONVERT TO GRID BEARINGS.

**SECTION 'A' - 'A'**  
 NOT TO SCALE

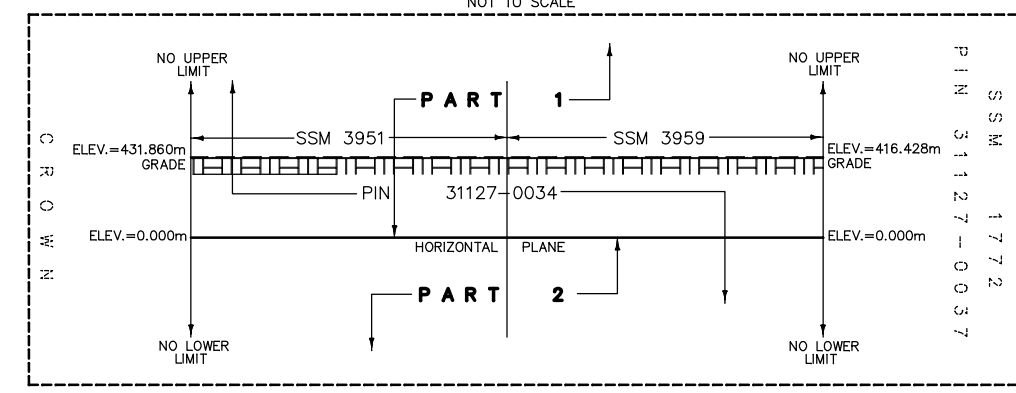

**SECTION 'B' - 'B'**  
 NOT TO SCALE

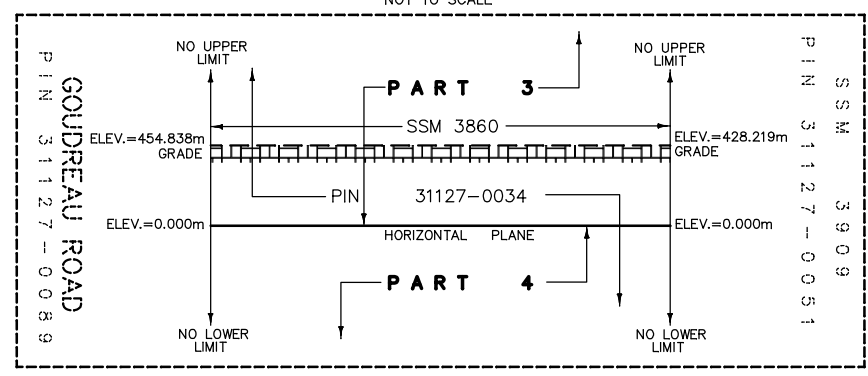

**SURVEYOR'S CERTIFICATE**

I CERTIFY THAT:  
 1. THIS SURVEY AND PLAN ARE CORRECT AND IN ACCORDANCE WITH THE SURVEYS ACT, THE SURVEYORS ACT, AND THE LAND TITLES ACT AND THE REGULATIONS MADE UNDER THEM.  
 2. THE SURVEY WAS COMPLETED ON APRIL 8, 2020.

April 14, 2020  
 SAULT STE. MARIE, ONTARIO  
 D.S. URSO  
 ONTARIO LAND SURVEYOR

D.S. Urso Surveying Ltd.  
 Ontario Land Surveyors & Canada Land Surveyors  
 Planning Consultants  
 10 KING ST. SAULT STE. MARIE, ONT. P6A 2T1 TEL: (705) 254-7851 FAX: (705) 254-5571  
 DRAWN: KF FIELD: GMc/ML/LZP FILE NO: R-6963  
 CHECKED: DSU