

Ministry of the Environment,
Conservation and Parks

1 Stone Road West
Guelph, ON N1G 4Y2
Tel: (519) 826-4256
1-800-265-8658
Fax (519) 826-4286

Ministère de l'Environnement, de la
Protection de la nature et des Parcs

1 chemin Stone
Guelph, ON N1G 4Y2
Tel: (519) 826-4256
1-800-265-8658
Telec (519) 826-4286



April 16, 2019

Ed Peavoy Septic Service Inc.
6122 5th Line
Orton, Ontario
L0N 1N0

Re: Hauled Sewage Disposal Site Environmental Compliance Approval

Dear Mr. Ed Peavoy,

Attached is an Environmental Compliance Approval (ECA), issued pursuant to my authority under s.20.3 of the *Environmental Protection Act*, R.S.O. 1990, c. E.19, as amended (EPA) for a proposed Hauled Sewage Disposal Site (Site), located at 6122 5th Line, Orton, Ontario.

Please carefully review this ECA as it has been issued with specified terms and conditions that, when followed, will help ensure there are no adverse impacts to the environment caused by the proposed activity. You should be aware that operations at the Site must be undertaken in full compliance with the terms and conditions of this ECA. If you have any questions or concerns, please do not hesitate to contact me.

Please note that this approval has a **2 year expiry**.

Yours sincerely,

A handwritten signature in black ink, appearing to read "Amy Shaw". The signature is fluid and cursive, with a large loop at the end.

Amy Shaw
District Manager, Guelph District Office
Director, Section s.20.3, *Environmental Protection Act*,
Ministry of the Environment, Conservation and Parks
1 Stone Road West, 4th Floor
Guelph, Ontario, N1G 4Y2
Tel: 519-826-4256
Fax: 519-826-4286

ENVIRONMENTAL COMPLIANCE APPROVAL
WASTE DISPOSAL SITE
APPROVAL NUMBER: 19-GUE-94254

Ministry of the Environment,
Conservation and Parks

Ministère de l'Environnement, de la
Protection de la nature et des Parcs

1 Stone Road West
Guelph, ON N1G 4Y2
Tel: (519) 826-4256
1-800-265-8658
Fax (519) 826-4286

1 chemin Stone
Guelph, ON N1G 4Y2
Tel: (519) 826-4256
1-800-265-8658
Telec (519) 826-4286



April 16, 2019

Ed Peavoy Septic Service Inc.
6122 5th Line
Orton, Ontario
L0N 1N0

For the Site located at:

6122 5th Line
Orton, Ontario
L0N 1N0

You have applied under section 20.2 of Part II.1 of the Environmental Protection Act, R.S.O. 1990, c. E.19 (Environmental Protection Act) for approval of:

*the use and operation of a Hauled Sewage Disposal Site. The Hauled Sewage Disposal Site approved herein may accept Hauled Sewage only, the spreading of which is restricted to the **7.63 hectare** spreading area described at Schedule A of this Environmental Compliance Approval.*

For the purpose of this environmental compliance approval, the following definitions apply:

- a. **"Act"** means the *Environmental Protection Act*, R.S.O. 1990, c. E.19, as amended;
- b. **"Approval"** means this entire Environmental Compliance Approval including its schedules, if any, issued under section 20.3 of II.1 of the Act;
- c. **"Clean Water Act"** means the *Clean Water Act, 2006*, S.O. 2006, c. 22, as amended;
- d. **"commercial, community or institutional use"** means any commercial, community or institutional use, including without limitation the use of land for,
 - i. an office building,
 - ii. a hotel, motel, hostel or similar type of accommodation,
 - iii. an overnight camp or overnight campgrounds,
 - iv. indoor recreational or sporting activities,
 - v. indoor gatherings for civic, religious or social purposes,
 - vi. indoor performing arts activities,

ENVIRONMENTAL COMPLIANCE APPROVAL
WASTE DISPOSAL SITE
APPROVAL NUMBER: 19-GUE-94254

- vii. a railway station, airport passenger terminal or other embarkation or debarkation point for travellers,
 - viii. a day care centre,
 - ix. educational purposes, including a school, college, university, private career college or associated residence,
 - x. a health care facility, or
 - xi. a penitentiary, jail or other place of custody or detention;
- e. **"Company"** means Ed Peavoy Septic Service Inc., or its agents or assignees;
- f. **"Director"** means any Ministry employee appointed by the Minister pursuant to Section 5 of the Act;
- g. **"District Manager"** means the District Manager of the Ministry for the geographic area in which a Site is located;
- h. **"Frozen"**, when used in reference to soil, means that a layer of soil with an average minimum depth of five centimetres, located within the top 15 centimetres of the soil, is consolidated by the presence of frozen moisture;
- i. **"Hauled Sewage"** is as defined in R.R.O. 1990, Reg. 347, made under the Act, as amended from time to time;
- j. **"Hauled Sewage Disposal Site"** means a Hauled Sewage Disposal Site, the location and operation of which is approved by the Ministry;
- k. **"Incorporation"** means the mixing of hauled sewage into the surface of soil by tillage with a minimum depth of soil disturbance of 10 centimeters;
- l. **"Injection"**, in relation to the application of hauled sewage to land, means the placement of hauled sewage below the surface of the soil of the land;
- m. **"Ministry"** means the Ministry of the Environment, Conservation and Parks;
- n. **"Nutrient Management Act"** means the *Nutrient Management Act, 2002*, S.O. 2002, c. 4, as amended;
- o. **"Ontario Water Resources Act"** means the *Ontario Water Resources Act*, R.S.O. 1990, c. O.40, as amended;
- p. **"Operator"** means Ed Peavoy Septic Service Inc.;
- q. **"Pesticides Act"** means the *Pesticides Act*, R.S.O. 1990, c. P11, as amended;
- r. **"Residential Area"** means an area in which there are three or more lots of not more than one hectare,
 - i. that are adjacent to each other or not separated by anything other than a road allowance or right of way, and
 - ii. on each of which there is a residential building
- s. **"Sensitive use"** means commercial, recreational or institutional uses, and locations at which people regularly congregate;
- t. **"Sewage Works"** means a sewage works approved under Part II.1 of the Act;

- u. "Site" means a location approved to receive Hauled Sewage under the Approval;
- v. "Snow-covered", when used in reference to soil, means that there is a layer of snow with an average minimum depth of five centimetres.
- w. "Surface Water" means water found in lakes, ponds, rivers, streams, wetlands, swamps, artificial watercourses, intermittent watercourses and seasonally wet areas, including ditches and swales.

You are hereby notified that this environmental compliance approval is issued to you subject to the terms and conditions outlined below:

TERMS AND CONDITIONS

GENERAL

1.
 - a. The requirements of the Approval are severable. If any requirement of the Approval, or the application of any requirement of the Approval to any circumstance, is held invalid, the application of such requirement to other circumstances and the remainder of the Approval shall not be affected in any way; and
 - b. The issuance of, and compliance with the conditions of the Approval does not:
 - i. relieve any person of any obligation to comply with any provision of any applicable statute, regulation, by-law or other legal requirement; or
 - ii. limit in any way the authority of the Ministry to require that certain actions be taken by Ed Peavoy Septic Service Inc. or to require Ed Peavoy Septic Service Inc. to furnish any further information related to compliance with the Approval.
2.
 - a. Except as otherwise provided by these conditions, the Site shall be operated in accordance with the application submitted for the Approval and with the supporting documentation submitted to the Ministry as part of the application, all listed in Schedule "A".
 - b. The Company, any owner of the property comprising the Site and the Operator shall ensure the Site is operated in accordance with these conditions.
3. The Company shall ensure that any communication/correspondence made in relation to the Site or to the Approval includes reference to the Approval number.
4. The Company shall notify the Director in writing of any of the following changes within thirty (30) days of the change occurring:
 - a. change of owner of the property comprising the Site; ;
 - b. change of Operator; or ;
 - c. change of Company or Company address. ;
5. In the event of any change in ownership of the Site, the Company shall forthwith notify in writing the succeeding owner of the existence of the Approval, and provide the successor with an

up-to-date copy of the Approval and a copy of such notice shall forthwith be forwarded to the Director.

6. Without limiting the authority provided Provincial Officers under the Act, the *Ontario Water Resources Act*, the *Pesticides Act* or the *Nutrient Management Act*, a Provincial Officer from the Ministry has the authority under those acts, at any reasonable time, without a warrant and with any reasonable assistance, to inspect all areas of the Site except living quarters and to require that any records required to be kept under any of those acts or the Approval be made available for inspection by that Provincial Officer upon request.

SPILL PREVENTION AND COMPLAINT PROCEDURES

7.
 - a. Prior to operating at the, the Company shall develop written procedures covering the following:
 - i. spill prevention and clean up in the event of occurrence;
 - ii. procedures for reporting to the Ministry, and municipal authorities as required, in the event a spill occurs at the Site;
 - iii. complaint procedures for receiving and responding to public complaints, including what steps the Company will take to determine the cause of the complaint and what corrective measures may be taken to alleviate the cause and prevent its recurrence;
 - iv. a list of the personnel responsible for operations at the Site;
 - v. a list of equipment, material and personnel that will be available to deal with spills at the Site.
 - b. The Company shall ensure that all personnel involved in the operation of the Site are aware of the requirements of the Approval and are trained in the procedures outlined in Condition 7 of the Approval.

OPERATIONS

8. The Company must ensure that no unnecessary off-Site effects, such as vermin, vectors, odour, dust, litter, noise or traffic, result from the spreading, storage or disposal of Hauled Sewage at the Site. This condition does not reduce in any way the Company's obligations to comply with the Act and the *Ontario Water Resources Act*.
9. Spills of a pollutant that cause or may cause an adverse effect, that may enter or do enter any "waters", as that term is defined in the *Ontario Water Resources Act*, and that may impair the water quality of those waters, shall forthwith be reported to the Ministry's Spills Action Centre at (416) 325-3000 or 1-800-268-6060) and the Company shall take appropriate remedial action to limit the impact. Information regarding all spills shall be recorded in the log book, referred to in condition 19 of the Approval.

*ENVIRONMENTAL COMPLIANCE APPROVAL
WASTE DISPOSAL SITE
APPROVAL NUMBER: 19-GUE-94254*

10. The storage or land application of Hauled Sewage is subject to the setbacks defined in Schedule "B" of the Approval.
11. To avoid run-off from the Site,
- a. No Hauled Sewage shall be spread or disposed of at the Site when the ground is frozen, ice-covered or snow covered;
 - b. No Hauled Sewage shall be spread at the Site when there is ponded water on the intended spreading area at the Site;
 - c. No Hauled Sewage shall be spread at the Site when conditions are such that Hauled Sewage, or water contaminated by Hauled Sewage, may runoff or discharge from the Site. Conditions which may lead to such runoff or discharge from the Site include precipitation events, snowmelt and flooded or saturated spreading areas.

Hauled sewage shall only be spread at the site during the time periods indicated in the table below.

Maximum Sustained Slope	Soil Permeability ¹	Allowable Duration of Application	
		Southern Ontario	Northern Ontario
0 to 3%	Any soils where Percolation Time ² > 1 minute per cm	April 1 to November 30	April 1 to November 30
3 to 6%	Rapid to moderately rapid	April 1 to November 30	April 1 to November 30
3 to 6%	Moderate to slow	May 1 to November 30	June 1 to November 30
6 to 9%	Rapid to moderately rapid	May 1 to November 30	June 1 to November 30
6 to 9%	Moderate to slow	No spreading permitted	No spreading permitted

Notes:

¹The Company (or qualified consultant) is responsible for ensuring that the soil permeability of the soils is properly classified in accordance with currently accepted engineering and hydrogeological practices and submitting documentation as to the classification, if a classification greater than "slow" is claimed.

²Percolation Time means the average time in minutes that is required for water to drop one (1) centimetre during a soil percolation test as determined by the test or other appropriate means.

12. Spreading of Hauled Sewage is prohibited in areas at the Site with a maximum sustained slope of greater than 9%.
13. Spreading of Hauled Sewage is prohibited in any areas at the Site where the activity is or would be a Significant Drinking Water Threat as defined under the *Clean Water Act*.
14. Prior to spreading of hauled sewage at the Site, the operator shall ensure the useable spreading area is clearly flagged, digitally designated in GPS such that the designation is readily available upon the request of a Provincial Officer, or similarly marked so as to clearly identify setbacks from sensitive features and any areas where spreading is prohibited pursuant to Condition 13 of the Approval.
15. Hauled Sewage shall only be spread at the Site at the lower of fifteen (15) litres per square metre per seven (7) days or such other lower rate which ensures that ponding at, puddling on or runoff from the Site does not occur.
16. No processed organic waste, grease trap waste or other waste, other than Hauled Sewage, shall be stored, spread or disposed of at the Site.

STORAGE

17. No Hauled Sewage shall be stored pursuant to the Approval at this Site.

AGRICULTURAL USE OF SPREADING AREAS

18. It is the responsibility of the Company to ensure that the future intended uses of the Site are known and to make decisions for spreading based on this information. The use of the area used for the spreading of Hauled Sewage at the Site is limited as follows:
- a. harvest of crops for domestic consumption for this area shall not occur within twelve (12) months, and only after working the Hauled Sewage into the soil;
 - b. grazing of livestock shall not occur at this area within six (6) months of Hauled Sewage application;
 - c. feed crop harvests shall not occur at this area within three (3) weeks of Hauled Sewage application; and
 - d. commercial sod harvest shall not occur at this area within 12 months of Hauled Sewage application.

RECORD KEEPING

- 19.
- a. The Company shall maintain written records in the log book detailing the following:
 - i. a complete and up-to-date record showing, where, when and how much Hauled Sewage was spread, stored or disposed of at the Site;
 - ii. the nature of any spill or upset occurring at the Site and the actions taken to clean-up the spill or upset and the steps taken to prevent a re-occurrence; and
 - iii. all complaints received related to the Site or its operations and any actions taken to address complaints.

EXPIRY:

20. The Approval **expires on: May 5, 2021.**

SCHEDULE "A"

This Schedule "A" forms part of the Approval:

1. Environmental Compliance Approval Application, dated January 14, 2019 and received on January 14, 2019, and signed by Ed Peavoy.

SCHEDULE "B"

SITE SETBACK REQUIREMENTS

This Schedule "B" forms part of this Approval:

1. The *portion* of the Site approved for spreading or storage is subject to the following setbacks;
 - a. a minimum of 450 metres from sensitive uses, unless the Hauled Sewage is injected or incorporated into the soil within 24 hours of application, in which case the separation distance may be reduced to 50 metres;
 - b. a minimum of 450 metres from a residential area, unless the Hauled Sewage is injected or incorporated into the soil within 24 hours of application, in which case the separation distance may be reduced to 50 metres;
 - c. a minimum of 90 metres from a single residence, unless the Hauled Sewage is injected or incorporated into the soil within 24 hours of application, in which case the separation distance may be reduced to 25 metres;
 - d. a minimum of 30 metres from a public roadway unless the Hauled Sewage is injected or incorporated into the soil within 24 hours of application, in which case the separation distance may be reduced to 15 metres;
 - e. a minimum of 90 metres from private water wells;
 - f. a minimum of 100 metres from municipal drinking water wells; and
 - g. setbacks to surface waters as detailed in the Table below

Table: Setbacks from surface waters

Maximum Sustained Slope	Setbacks for sites with <u>confirmed</u> Rapid to Moderately Rapid Permeability ¹ Soils	Setbacks for Sites where soil permeability ¹ has not been confirmed or is confirmed to be moderate or slow	Setbacks for sites where hauled sewage is injected into soil or placed in a trench or furrow
0 - 3%	60 metres	120 metres	60 metres
3 - 6%	120 metres	240 metres	120 metres
6 - 9%	180 metres	360 metres	180 metres
greater than 9%	No sewage to be applied	No sewage to be applied	No sewage to be applied

Notes:
¹The Company (or qualified consultant) is responsible for ensuring that the soil permeability of the soils is properly classified in accordance with currently accepted engineering and hydrogeological practices and submitting documentation as to the classification, if a classification greater than "slow" is claimed.

The reasons for the imposition of these terms and conditions are as follows:

1. The reason for conditions 1, 1.b, 3, 4, 5 and 6 is to clarify the legal rights and responsibilities of the Company.

*ENVIRONMENTAL COMPLIANCE APPROVAL
WASTE DISPOSAL SITE
APPROVAL NUMBER: 19-GUE-94254*

2. The reason for conditions 7 and 9 is to ensure that staff can identify Site problems and deal promptly and effectively with any spills and upsets, and any public complaints that may occur.
3. The reason for condition 8 is to ensure that the Site is operated in a manner which does not result in a nuisance or a hazard to the health and safety of the environment or people.
4. The reason for condition 10 is to ensure that only the area reviewed and recommended in the Site assessment, subject to the listed setbacks, is used for spreading.
5. The reason for conditions 11 and 12 to ensure that land application restrictions are established based on the slope of land, type of soil and the period of use in any calendar year to promote the seepage of hauled sewage down into the underlying overburden. The prohibitions will prevent Hauled Sewage spreading when there is a risk of runoff.
6. The reason for condition 13 is to ensure Hauled Sewage application does not take place in areas where the activity is considered to be a significant drinking water threat under the Clean Water Act.
7. The reason for condition 14 is to ensure that hauled sewage is only applied in such a manner as to comply with the listed setbacks and source protection vulnerable area restrictions.
8. The reason for condition 15 is to ensure that the type and amount of Hauled Sewage accepted for spreading on agricultural lands, and the spreading activities, are in accordance with that approved under this Approval.
9. The reason for condition 16 is to ensure that loading rates on the soil are strictly controlled under the sludge utilization program for Hauled Sewage. Fields used for this program cannot be used for processed organic waste spreading and vice versa.
10. The reason for condition 17 is to ensure hauled sewage is stored in a manner that minimizes the likelihood of spills and that does not present a hazard to the health and safety of the environment or people.
11. The reason for condition 18 is to ensure that there is an adequate time lapse between the use of an area for disposal of hauled sewage and the use of the area for the specified land uses so that animals and harvest crops are not exposed to residual substances of concern associated with the hauled sewage disposal.
12. The reason for conditions 19 is to ensure that the Site is operated in accordance with the application and supporting information submitted by the Company, and not in a manner which the Director has not been asked to consider.
13. The reason for condition 20 is to ensure a periodic review of the instrument occurs to ensure the Site operations and associated impacts have not resulted in adverse effects on the land as a consequence of continuous long term use.

In accordance with Section 139 of the Environmental Protection Act, you may by written Notice served upon me and the Environmental Review Tribunal within 15 days after receipt of this Notice, require a hearing by the Tribunal. Section 142 of the Environmental Protection Act provides that the Notice requiring the hearing shall state:

1. The portions of the environmental compliance approval or each term or condition in the environmental compliance approval in respect of which the hearing is required, and;
2. The grounds on which you intend to rely at the hearing in relation to each portion appealed.

ENVIRONMENTAL COMPLIANCE APPROVAL
WASTE DISPOSAL SITE
APPROVAL NUMBER: 19-GUE-94254

Pursuant to subsection 139(3) of the Environmental Protection Act, a hearing may not be required with respect to any terms and conditions in this environmental compliance approval, if the terms and conditions are substantially the same as those contained in an approval that is amended or revoked by this environmental compliance approval.

The Notice should also include:

3. The name of the appellant;
4. The address of the appellant;
5. The environmental compliance approval number;
6. The date of the environmental compliance approval;
7. The name of the Director, and;
8. The municipality or municipalities within which the project is to be engaged in.

And the Notice should be signed and dated by the appellant.

This Notice must be served upon:

The Secretary*
Environmental Review Tribunal
655 Bay Street, Suite 1500
Toronto, Ontario
M5G 1E5

AND

Amy Shaw, District Manager
Guelph District Office
Ministry of Environment, Conservation and
Parks
1 Stone Road West, 4th Floor
Guelph, Ontario, N1G 4Y2
Tel: 519-826-4256
Fax: 519-826-4286

*** Further information on the Environmental Review Tribunal's requirements for an appeal can be obtained directly from the Tribunal Toll Free at: Tel: 1 (866) 448-2248 , Fax: 1 (877) 849-2066 or ERTTribunalSecretary@ontario.ca**

The above noted activity is approved under s.20.3 of Part II.1 of the Environmental Protection Act.

DATED AT Guelph this 16th day of April, 2019



Amy Shaw, District Manager, Guelph District Office
Director, *Environmental Protection Act*,
Ministry of the Environment, Conservation and Parks
1 Stone Road West, 4th Floor
Guelph, Ontario, N1G 4Y2
Tel: 519-826-4256
Fax: 519-826-4286



Ce formulaire est disponible en français

Ministry of the Environment

Application for Approval of Hauled Sewage (septage), Sewage Biosolids and Other Wastes

For Office Use Only			
Reference Number	Payment Received \$	Date (y/m/d)	Initials

General Information and Instructions

General:

Information requested in this form is collected under the authority of the *Environmental Protection Act*, R.S.O. 1990 (EPA) and will be used to evaluate applications for approval of waste management systems under Section 27, EPA.

Instructions:

- When completing this form, please refer to the "Guide for Applying for Approval of Hauled Sewage (septage) or Processed Organic Waste (biosolids) Disposal Site (referred to as the Guide) and "Guide - Application Cost for Waste Management, S. 27, EPA." Questions regarding completion and submission of the application should be directed to your local District Office of the Ministry of the Environment.
- This form must be completed with respect to all requirements identified in the Guide in order for it to be considered as an application for approval. **INCOMPLETE APPLICATIONS WILL BE RETURNED TO THE APPLICANT.**
- A complete application consists of:
 - a completed and signed application form, including the attached "Costs for EPA S. 27 Applications - Supplement to Application for Approval";
 - all required supporting information identified in this form and the Guide, and
 - a certified cheque or money order, in Canadian funds, made payable to the *Minister of Finance* for the applicable application fee.
 The Ministry may require additional information during the technical review of any application accepted as complete.
- The application, along with the supporting information and application fee, must be submitted to the local Ministry District.
- Information contained in this application is not considered confidential and will be made available to the public upon request. Information submitted as supporting information may be claimed as confidential but will be subject to the *Freedom of Information and Protection of Privacy Act* (FOIPPA). If you do not claim confidentiality at the time of submitting the information, the Ministry may make the information available to the public without further notice to you.
- If the Client submits with the application a copy of their Master Business Licence (MBL) obtained from the Ministry of Government Services the shaded sections within this form do not need to be completed. For additional information on the MBL please refer to the "Guide."

1. Client Information (Owner of works/facility)

Client Name (legal name of individual or organization as evidenced by legal documents)		Business Identification Number
Ed Peavoy Septic Service INC.		
Business Name (the name under which the entity is operating or trading if different from the Client Name - also referred to as trade name)		
Client Type:		Activity Classification Code/Standard Industrial Classification Code (if unknown please complete Business Activity Description)
<input checked="" type="checkbox"/> Corporation	<input type="checkbox"/> Federal Government	
<input type="checkbox"/> Individual	<input type="checkbox"/> Municipal Government	
<input type="checkbox"/> Partnership	<input type="checkbox"/> Provincial Government	
<input type="checkbox"/> Sole Proprietor	<input type="checkbox"/> Other (describe):	
Business Activity Description (a narrative description of the business endeavour, this may include products sold, services provided or machinery/equipment used, etc.)		

2. Client Physical Address - Complete A, C and D or B, C and D

A. Civic Address- Street information (applies to an address that has civic numbering and street information includes street number, name, type and direction)		Unit Identifier (identifies type of unit, such as suite & number)	
6122 5TH LINE ORTON			
B. Survey Address (used for a rural location specified for a subdivided township, an unsubdivided township or unsurveyed territory)			
Lot and Conc.: used to indicate location within a subdivided township and consists of a lot number and a concession number.	Lot 31	Conc. 5	Part and Reference: used to indicate location within an unsubdivided township or unsurveyed territory, and consists of a part and a reference plan number indicating the location within that plan. Attach copy of the plan.
C. Municipality/Unorganized Township	County/District	Province/State	Country
Town of Erin	Wellington	ONT.	Canada
D. Telephone Number (including area code & extension)		Fax Number (including area code)	E-mail Address
519 855 9940 / 519 833 9180		519 855 4276	ed.peavoy@live.ca

3. Client Mailing Address - Complete A and C or B and C

A. Civic Address - Street information (includes street number, name, type and direction) <input type="checkbox"/> Same as Client Physical Address		Unit Identifier (identifies type of unit, such as suite & number)	
B. Delivery Designator: <input type="checkbox"/> Rural Route <input type="checkbox"/> Suburban Service <input type="checkbox"/> Mobile Route <input type="checkbox"/> General Delivery		Delivery Identifier (a number identifying a Rural Route, Suburban Service or Mobile Route delivery mode)	
C. Municipality	Postal Station	Province/State	Country
			Postal Code

4. Site Information - (location where activity/works applied for is to take place)

Site Name		MOE District Office		Legal Description(attach copy of a legal survey)	
A. Site Address - Street information (applies to an address that has civic numbering and street information - includes street number, name, type and direction) <input type="checkbox"/> Same as Client Physical Address		Unit Identifier (identifies type of unit, such as suite & number)			
B. Survey Address (used for a rural location specified for a subdivided township, an unsubdivided township or unsurveyed territory) NOTE: Do not complete "B" if you completed "A."					
Lot and Conc.: used to indicate location within a subdivided township and consists of a lot number and a concession number.		Lot	Conc.	Part and Reference: used to indicate location within an unsubdivided township or unsurveyed territory, and consists of a part and a reference plan number indicating the location within that plan. Attach copy of the plan.	
		31	5	Part	Reference Plan
Non Address Information (includes any additional information to clarify clients' physical location)					
Geo Reference					
Map Datum	Zone	Accuracy Estimate	Geo Referencing Method	UTM Easting	UTM Northing
Municipality/Unorganized Township		County/District		Postal Code	
Town of Erin		Wellington		L0N1N0	
Adjacent Land Use				Is the Client the owner or lessee of the site?	
<input type="checkbox"/> Industrial <input type="checkbox"/> Residential <input type="checkbox"/> Commercial <input checked="" type="checkbox"/> Agricultural <input type="checkbox"/> Recreational <input type="checkbox"/> Other(specify):				<input type="checkbox"/> Yes <input type="checkbox"/> No	
Is the Site located on the Oak Ridges Moraine Conservation Area as defined by the Oak Ridges Moraine Conservation Plan (ORMCP), a regulation made under the Oak Ridges Moraine Conservation Act (ORMCA)?					
<input type="checkbox"/> Yes (If yes please attach proof of Municipal planning approval for the proposed activity/work) <input checked="" type="checkbox"/> No					

5. Landowner Information (if not the client) -Complete A, B, and D or A, C, and D

Same as Client Mailing Address

A. Landowner Name		B. Phone No.	
C. Civic Address - Street information (includes street number, name, type and direction)		Unit Identifier (identifies type of unit, such as suite & number)	
D. Delivery Designator: <input checked="" type="checkbox"/> Rural Route <input type="checkbox"/> Suburban Service <input type="checkbox"/> Mobile Route <input type="checkbox"/> General Delivery		Delivery Identifier (a number identifying a Rural Route, Suburban Service or Mobile Route delivery mode)	
E. Municipality	Postal Station	Province/State	Country
			Postal Code

6. Lessee Information (if applicable) - Complete A, B, and D or A, C, and D

Same as Client Mailing Address

A. Lessee Name		B. Phone No.	
C. Civic Address - Street information (includes street number, name, type and direction)			Unit Identifier (identifies type of unit, such as suite & number)
D. Delivery Designator: <input type="checkbox"/> Rural Route <input type="checkbox"/> Suburban Service <input type="checkbox"/> Mobile Route <input type="checkbox"/> General Delivery		Delivery Identifier (a number identifying a Rural Route, Suburban Service or Mobile Route delivery mode)	
E. Municipality	Postal Station	Province/State	Country
		Postal Code	

7. Project Information

Type of Application: <input type="checkbox"/> New Certificate of Approval <input type="checkbox"/> Amendment to current Certificate of Approval	Current Certificate of Approval No. <i>10-C-42-55300</i>	Expiry Date of Most recent Certificate of Approval (y/m/d) <i>MAY 4 2019</i>	Date of Issue (y/m/d) <i>16/MAY 4</i>
Project Description Summary (If EBR is applicable, this summary will be used in the EBR posting notice) <i>16</i>			
Project Name (Project identifier to be used as a reference in correspondence)			
Project Type <input checked="" type="checkbox"/> Hauled Sewage(septage) <input type="checkbox"/> Sewage biosolids <input type="checkbox"/> Other wastes Specify:			
Type of Crops Before appl.: <i>Rotation Corn/Soya Bean/GRASS</i> After appl.:			
Source of Hauled Sewage/Sewage Biosolids/Other Wastes <input checked="" type="checkbox"/> Municipal <input type="checkbox"/> Provincial <input type="checkbox"/> Private <input type="checkbox"/> Other(specify):		Type of Hauled Sewage/Processed Organic Waste/Other Waste <input checked="" type="checkbox"/> Residential <input type="checkbox"/> Commercial <input type="checkbox"/> Institutional <input type="checkbox"/> Industrial <input type="checkbox"/> Other(specify):	
Amount of Hauled Sewage/Sewage Biosolids at the site, based on a single application proposed to be: <i>3200 gal</i>		<input checked="" type="checkbox"/> Spread <i>15</i> (cubic meters) <input type="checkbox"/> Stored (cubic meters) <input type="checkbox"/> Disposed (cubic meters)	
Mode of Application <input type="checkbox"/> Injection <input checked="" type="checkbox"/> Surface Spreading <input type="checkbox"/> Other (specify):		Date of Last Application of Waste <i>Feb 14 2016</i>	
Total Site Area(hectares (ha)/acres): <i>100 acres</i>		Total Usable Area(hectares(ha)/acres): <i>7.65 ha.</i>	
Type of Soil: <i>sandy loam.</i>		Soil Permeability: <i>sandy loam moderate.</i>	
Average slope: <input type="checkbox"/> 0 - 3% (flat) <input checked="" type="checkbox"/> 3 - 6% (gentle slope) <input type="checkbox"/> 6 - 9% (moderate slope) <input type="checkbox"/> >9% (steep slope)		Distance to nearest well(metres): <i>90 meters.</i>	
Depth to water table: (at time of spreading) <input type="checkbox"/> < one metre <input checked="" type="checkbox"/> > one metre		Well Type: <i>drilled.</i> Depth of well: <i>230 FT.</i>	
Average depth to bedrock: <input type="checkbox"/> 0 - 1.5 metres <input checked="" type="checkbox"/> over 1.5 metres		Distance to nearest water course(metres): <i>120 meters.</i>	
Distance to nearest house on-site(metres): <i>90 meters.</i>		Distance to other sensitive land use(metres):	
Distance to closest house off-site(metres): <i>90 meters.</i>		Please specify:	
Distance to nearest residential development(five or more houses in a cluster)(metres):			
Proposed Winter Spreading/Storage <input type="checkbox"/> Yes <input checked="" type="checkbox"/> No If Yes, <input type="radio"/> Storage <input type="radio"/> Injection <input type="radio"/> Spreading			
Is the Site tile drained? <input type="checkbox"/> Yes <input checked="" type="checkbox"/> No	Lot and Conc.: used to indicate location within a subdivided township and consists of a lot number and a concession number	Lot <i>31</i>	Conc. <i>5</i>
	Part and Reference: used to indicate location within an unsubdivided township or unsurveyed territory, and consists of a part and a reference plan number the location within that plan. Attach copy of the plan indicating	Part <i>1</i>	Reference Plan <i>B/R2278</i>

8. Sewage Biosolids & Other Waste Sources

Estimated Volume Handled on an annual basis:		tonnes:	cubic metres:	
		gallons/litres:		
Plant/Facility Name	Plant/Facility Owner		Plant/Facility Type	
Civic Address- Street information <i>(applies to an address that has civic numbering and street information includes street number, name, type and direction)</i>			Unit Identifier <i>(identifies type of unit, such as suite & number)</i>	
Survey Address <i>(used for a rural location specified for a subdivided township, an unsubdivided township or unsurveyed territory)</i>				
Lot and Conc.: used to indicate location within a subdivided township and consists of a lot number and a concession number.		Lot	Conc.	Part and Reference: used to indicate location within an unsubdivided township or unsurveyed territory, and consists of a part and a reference plan number indicating the location within that plan. Attach copy of the plan.
				Part Reference Plan
Municipality/Unorganized Township	County/District	Province/State	Country	Postal Code
Telephone Number <i>(including area code & extension)</i>		Fax Number <i>(including area code)</i>		E-mail Address

9. Other Approvals

List the Certificate of Approval number(s) for the Waste Management System associated with this application *(if available at the time of the application)*

10. Supporting Information Checklist - This is a list of all supporting information to this application and is subject to the FOI/POPA.

Supporting information	Attached	Reference	Can be disclosed
Proof of Legal Name of Client	<input checked="" type="checkbox"/> Yes <input type="checkbox"/> No		<input type="checkbox"/> Yes <input type="checkbox"/> No
Sketch of the site showing relevant features, structures, setback areas, sensitive uses and spreading areas	<input checked="" type="checkbox"/> Yes <input type="checkbox"/> No		<input type="checkbox"/> Yes <input type="checkbox"/> No
Topographical map showing site location	<input type="checkbox"/> Yes <input type="checkbox"/> No		<input type="checkbox"/> Yes <input type="checkbox"/> No
Other Attached Information	<input checked="" type="checkbox"/> Yes <input type="checkbox"/> No		<input type="checkbox"/> Yes <input type="checkbox"/> No

11. Payment Information

Amount Enclosed: \$ 100.00 Please attach completed "Costs for EPA s.27 Applications – Supplement to Application for Approval" (PIBS 4186).

12. Statement of Client

I, the undersigned hereby declare that, to the best of my knowledge, the information contained herein and the information submitted in support of this application is complete and accurate in every way and that the Project Technical Information Contact identified in section 5 of this form is authorized to act on my behalf for the purpose of obtaining approval under Section 27 of the EPA for the waste disposal site identified herein.

Client Name Ed Paavooy	Signature 	Date (y/m/d) 2019 JAN 14
---------------------------	--	-----------------------------

13. Statement of Landowner (if not the client) This section is mandatory, signature is required

I, the landowner of the property identified herein, hereby consent to the use of the property as described in this application for approval.

Client Name	Signature	Date (y/m/d)
-------------	-----------	--------------

14. Statement of Lessee (if applicable)

I, the lessee of the property identified herein, hereby consent to the use of the property as described in this application for approval.

Client Name	Signature	Date (y/m/d)
-------------	-----------	--------------

15. Payment Information

Method of Payment <input type="checkbox"/> Certified Cheque <input checked="" type="checkbox"/> Money Order	Amount enclosed \$ 100.00
--	------------------------------



TOWN OF ERIN
 #5684 Trafalgar Road
 RR #2
 Hillsburgh, Ontario N0B 1Z0

8/16/18 ATK7H4
 20/15/18 TAX BILL

2018 FINAL

August 1, 2018
 BILLING DATE

PLEASE QUOTE ROLL NO. WHEN MAKING INQUIRIES	COUNTY	MUN	MAP	SUB	PARCEL	TENANT
	23	16	000	007	02400	0000

MORTGAGE NO.

MORTGAGE COMPANY

PENALTY RATE

1.250 %

PROPERTY DESCRIPTION

PEAVOY DENNIS EDWARD
 KIRKWOOD-PEAVOY BONNIE ANNE
 6122 FIFTH LINE
 RR 3
 ORTON ON LON 1N0

6122 FIFTH LINE
 CON 5 E PT LOT 31
 100.00 ACRES

Tax Class	Assessment			Municipal			Education			
	Value	Municipal Levies	Tax Rate	Amount	Municipal Levies	Tax Rate	Amount	Tax Rate	Amount	
FT - FARM	945,750	General	0.00066883	632.55	County	0.00156966	1,484.51	0.00042500	401.94	
RT - RESIDENTIAL	127,750	General	0.00267532	341.77	County	0.00627863	802.09	0.00170000	217.18	
Sub Totals		General Levy:		974.32	County Levy:		2,286.60	Education Levy:		619.12
Special Charges/Credits				Summary						
INFRASTRUCTURE	FT 945,750	.0000617600	58.41	Tax Levy Sub-Total (Municipal + Education)					3,880.04	
INFRASTRUCTURE	RT 127,750	.0002470300	31.56	Special Charges/Credits					89.97	
				Phase-in Summary					0.00	
				2018 Tax Cap Adjustment					0.00	
				Total 2018 Taxes					3,970.01	
				Less Previous Interim					1,783.00	
				Past Due/Credit (As of 08/01/2018)					0.00	
Total				89.97	Total Amount Due				2,187.01	

E. & O.E. Instalments Due AUG 31, 2018 1,094.01 School Support: English Public
 OCT 31, 2018 1,093.00

Property Class(es): FARMLAND RESIDENTIAL

2017 Year End Taxes

3,566.50

Explanation of Tax Changes

Total Year Over Year Change

403.51

2018 Taxes

3,970.01

Explanation of Tax Changes

Final 2017 Levies	3,566.50
* 2017 Annualized Taxes	3,566.50
2018 Local Municipal Levy Change	41.98
2018 Upper-Tier Municipal Levy Change	51.12
2018 Provincial Education Levy Change	1.29
2018 Tax Change Due to Reassessment	309.12
** Final 2018 Levies	3,970.01

* An annualized tax figure is used in this analysis to compensate for mid-year adjustments in tax treatment or assessment value. If a property did not have any mid-year adjustments, the annualized taxes should equal the Final 2017 levies listed above.

** Final levy amount applies only to the property or portion(s) of property referred to in this notice and may not include some special charges and credit amounts.

Transfer/Deed of Land

Form 1 — Land Registration Reform Act

SoftDoc® 3.11 / Distributed by Do Process Software Ltd. File 11552

A

FOR OFFICE USE ONLY

Province of Ontario

797827

NEW PROPERTY IDENTIFIERS

CERTIFICATE OF REGISTRATION

WELLINGTON GUELPH

1998 JUL 30 PM 2 54

Additional: See Schedule

Executions

Additional: See Schedule

(1) Registry Land Titles (2) Page 1 of 2 pages

(3) Property Identifier(s) 71138-0026 Block Property Additional: See Schedule

(4) Consideration

(5) Description This is a: Property Division Property Consolidation
**Northeast Half of Lot 31, Concession 5
 Being Part 1 On Plan 61R-7029
 Town of Erin
 County of Wellington
 Land Registry Division of Wellington (No.61)
 as previously described in Deed No. 610993**

(6) This Document Contains (a) Redescription New Easement Plan/Sketch (b) Schedule for: Description Additional Parties Other (7) Interest/Estate Transferred Fee Simple

(8) Transferor(s) The transferor hereby transfers the land to the transferee and certifies that the transferor is at least eighteen years old and that the property transferred is not ordinarily occupied by me and my spouse, who is not separated from me, as our family residence.

Name(s)	Signature(s)	Date of Signature Y M D
ALILOVIC, Drago	<i>Drago Alilovic</i>	1998 07 29
DUGANDZIC, Niko	<i>Niko Dugandzic</i>	1998 07 29

(9) Spouse(s) of Transferor(s) I hereby consent to this transaction

Name(s)	Signature(s)	Date of Signature Y M D

(10) Transferor(s) Address for Service: **13520 5 Sideroad, R.R. #2, Georgetown, Ontario L7G 4S5**

(11) Transferee(s)

Name(s)	Date of Birth Y M D
PEAVOY, Dennis Edward	1957 07 17
KIRKWOOD-PEAVOY, Bonnie Anne	1956 05 13

As joint tenants

(12) Transferee(s) Address for Service: **24 Dundas Street West, Erin, Ontario N0B 1T0**

(13) Transferor(s) The transferor verifies that to the best of the transferor's knowledge and belief, this transfer does not contravene section 50 of the Planning Act.

Name and Address of Solicitor	Signature	Date of Signature Y M D
Drago Alilovic 211 Guelph Street, Suite Two Georgetown, Ontario, L7G 5B5	<i>Drago Alilovic</i>	1998 07 29
Niko Dugandzic	<i>Niko Dugandzic</i>	1998 07 29
Clinton D. Banbury 211 Guelph Street, Suite Two Georgetown, Ontario, L7G 5B5	<i>Clinton D. Banbury</i>	1998 07 29

(14) Solicitor for Transferee(s) I have investigated the title to this land and to adjoining land where relevant and I am satisfied that the title records reveal no contravention as set out in subclause 50(22)(c)(ii) of the Planning Act and that to the best of my knowledge and belief this transfer does not contravene section 50 of the Planning Act. I act independently of the solicitor for the transferor(s) and I am an Ontario solicitor in good standing.

Name and Address of Solicitor	Signature	Date of Signature Y M D
Gordon D. Campbell P.O. Box 340 77-79 Main Street Erin, Ontario N0B 1T0	<i>Gordon D. Campbell</i>	1998 07 29

(15) Assessment Roll Number of Property: **23 16 000 007 02400**

(16) Municipal Address of Property: **R.R. #3, Orton, Ontario, L0N 1N0**

(17) Document Prepared by: **Clinton D. Banbury (ws), 211 Guelph Street, Suite Two, Georgetown, Ontario, L7G 5B5**

Fees and Tax	
Registration Fee	
Land Transfer Tax	
Total	

map 1 peavoy

NO area 1 m soil depth is less than 30 cm
 NO area that has rock crops.
 NO area that slope is 6-9% or steep 9%



© QUEEN'S PRINTER FOR ONTARIO, 2015

Map Created: March 31, 2016
 Map Center: 43.79137 N, -80.19768 W



Same as 2016 / 2019

Legend

Parcels	<input type="checkbox"/> Acreage/Field	<input type="checkbox"/> Field 1 to Field 5 (A-E)	<input type="checkbox"/> Field 1 to Field 5 (A-E) (2016)
Line Data	<input type="checkbox"/> Current Municip.	<input type="checkbox"/> Geopack (Boundary)	<input type="checkbox"/> Geopack (Boundary)
Administrative	<input type="checkbox"/> Geopack (Boundary)	<input type="checkbox"/> Geopack (Boundary)	<input type="checkbox"/> Geopack (Boundary)
Land Use	<input type="checkbox"/> Land Use	<input type="checkbox"/> Land Use	<input type="checkbox"/> Land Use
Soil - CU	<input type="checkbox"/> 1001	<input type="checkbox"/> 1002	<input type="checkbox"/> 1003
Soil - Drainage	<input type="checkbox"/> 1004	<input type="checkbox"/> 1005	<input type="checkbox"/> 1006
Soil - Hydrologic	<input type="checkbox"/> 1007	<input type="checkbox"/> 1008	<input type="checkbox"/> 1009
Soil - Hydrologic 1st Group	<input type="checkbox"/> 1010	<input type="checkbox"/> 1011	<input type="checkbox"/> 1012
Soil - Hydrologic 2nd Group	<input type="checkbox"/> 1013	<input type="checkbox"/> 1014	<input type="checkbox"/> 1015
Soil - Hydrologic 3rd Group	<input type="checkbox"/> 1016	<input type="checkbox"/> 1017	<input type="checkbox"/> 1018
Soil - Hydrologic 4th Group	<input type="checkbox"/> 1019	<input type="checkbox"/> 1020	<input type="checkbox"/> 1021
Soil - Hydrologic 5th Group	<input type="checkbox"/> 1022	<input type="checkbox"/> 1023	<input type="checkbox"/> 1024
Soil - Hydrologic 6th Group	<input type="checkbox"/> 1025	<input type="checkbox"/> 1026	<input type="checkbox"/> 1027
Soil - Hydrologic 7th Group	<input type="checkbox"/> 1028	<input type="checkbox"/> 1029	<input type="checkbox"/> 1030
Soil - Hydrologic 8th Group	<input type="checkbox"/> 1031	<input type="checkbox"/> 1032	<input type="checkbox"/> 1033
Soil - Hydrologic 9th Group	<input type="checkbox"/> 1034	<input type="checkbox"/> 1035	<input type="checkbox"/> 1036
Soil - Hydrologic 10th Group	<input type="checkbox"/> 1037	<input type="checkbox"/> 1038	<input type="checkbox"/> 1039
Soil - Hydrologic 11th Group	<input type="checkbox"/> 1040	<input type="checkbox"/> 1041	<input type="checkbox"/> 1042
Soil - Hydrologic 12th Group	<input type="checkbox"/> 1043	<input type="checkbox"/> 1044	<input type="checkbox"/> 1045
Soil - Hydrologic 13th Group	<input type="checkbox"/> 1046	<input type="checkbox"/> 1047	<input type="checkbox"/> 1048
Soil - Hydrologic 14th Group	<input type="checkbox"/> 1049	<input type="checkbox"/> 1050	<input type="checkbox"/> 1051
Soil - Hydrologic 15th Group	<input type="checkbox"/> 1052	<input type="checkbox"/> 1053	<input type="checkbox"/> 1054
Soil - Hydrologic 16th Group	<input type="checkbox"/> 1055	<input type="checkbox"/> 1056	<input type="checkbox"/> 1057
Soil - Hydrologic 17th Group	<input type="checkbox"/> 1058	<input type="checkbox"/> 1059	<input type="checkbox"/> 1060
Soil - Hydrologic 18th Group	<input type="checkbox"/> 1061	<input type="checkbox"/> 1062	<input type="checkbox"/> 1063
Soil - Hydrologic 19th Group	<input type="checkbox"/> 1064	<input type="checkbox"/> 1065	<input type="checkbox"/> 1066
Soil - Hydrologic 20th Group	<input type="checkbox"/> 1067	<input type="checkbox"/> 1068	<input type="checkbox"/> 1069
Soil - Hydrologic 21st Group	<input type="checkbox"/> 1070	<input type="checkbox"/> 1071	<input type="checkbox"/> 1072
Soil - Hydrologic 22nd Group	<input type="checkbox"/> 1073	<input type="checkbox"/> 1074	<input type="checkbox"/> 1075
Soil - Hydrologic 23rd Group	<input type="checkbox"/> 1076	<input type="checkbox"/> 1077	<input type="checkbox"/> 1078
Soil - Hydrologic 24th Group	<input type="checkbox"/> 1079	<input type="checkbox"/> 1080	<input type="checkbox"/> 1081
Soil - Hydrologic 25th Group	<input type="checkbox"/> 1082	<input type="checkbox"/> 1083	<input type="checkbox"/> 1084
Soil - Hydrologic 26th Group	<input type="checkbox"/> 1085	<input type="checkbox"/> 1086	<input type="checkbox"/> 1087
Soil - Hydrologic 27th Group	<input type="checkbox"/> 1088	<input type="checkbox"/> 1089	<input type="checkbox"/> 1090
Soil - Hydrologic 28th Group	<input type="checkbox"/> 1091	<input type="checkbox"/> 1092	<input type="checkbox"/> 1093
Soil - Hydrologic 29th Group	<input type="checkbox"/> 1094	<input type="checkbox"/> 1095	<input type="checkbox"/> 1096
Soil - Hydrologic 30th Group	<input type="checkbox"/> 1097	<input type="checkbox"/> 1098	<input type="checkbox"/> 1099
Soil - Hydrologic 31st Group	<input type="checkbox"/> 1100	<input type="checkbox"/> 1101	<input type="checkbox"/> 1102
Soil - Hydrologic 32nd Group	<input type="checkbox"/> 1103	<input type="checkbox"/> 1104	<input type="checkbox"/> 1105
Soil - Hydrologic 33rd Group	<input type="checkbox"/> 1106	<input type="checkbox"/> 1107	<input type="checkbox"/> 1108
Soil - Hydrologic 34th Group	<input type="checkbox"/> 1109	<input type="checkbox"/> 1110	<input type="checkbox"/> 1111
Soil - Hydrologic 35th Group	<input type="checkbox"/> 1112	<input type="checkbox"/> 1113	<input type="checkbox"/> 1114
Soil - Hydrologic 36th Group	<input type="checkbox"/> 1115	<input type="checkbox"/> 1116	<input type="checkbox"/> 1117
Soil - Hydrologic 37th Group	<input type="checkbox"/> 1118	<input type="checkbox"/> 1119	<input type="checkbox"/> 1120
Soil - Hydrologic 38th Group	<input type="checkbox"/> 1121	<input type="checkbox"/> 1122	<input type="checkbox"/> 1123
Soil - Hydrologic 39th Group	<input type="checkbox"/> 1124	<input type="checkbox"/> 1125	<input type="checkbox"/> 1126
Soil - Hydrologic 40th Group	<input type="checkbox"/> 1127	<input type="checkbox"/> 1128	<input type="checkbox"/> 1129
Soil - Hydrologic 41st Group	<input type="checkbox"/> 1130	<input type="checkbox"/> 1131	<input type="checkbox"/> 1132
Soil - Hydrologic 42nd Group	<input type="checkbox"/> 1133	<input type="checkbox"/> 1134	<input type="checkbox"/> 1135
Soil - Hydrologic 43rd Group	<input type="checkbox"/> 1136	<input type="checkbox"/> 1137	<input type="checkbox"/> 1138
Soil - Hydrologic 44th Group	<input type="checkbox"/> 1139	<input type="checkbox"/> 1140	<input type="checkbox"/> 1141
Soil - Hydrologic 45th Group	<input type="checkbox"/> 1142	<input type="checkbox"/> 1143	<input type="checkbox"/> 1144
Soil - Hydrologic 46th Group	<input type="checkbox"/> 1145	<input type="checkbox"/> 1146	<input type="checkbox"/> 1147
Soil - Hydrologic 47th Group	<input type="checkbox"/> 1148	<input type="checkbox"/> 1149	<input type="checkbox"/> 1150
Soil - Hydrologic 48th Group	<input type="checkbox"/> 1151	<input type="checkbox"/> 1152	<input type="checkbox"/> 1153
Soil - Hydrologic 49th Group	<input type="checkbox"/> 1154	<input type="checkbox"/> 1155	<input type="checkbox"/> 1156
Soil - Hydrologic 50th Group	<input type="checkbox"/> 1157	<input type="checkbox"/> 1158	<input type="checkbox"/> 1159
Soil - Hydrologic 51st Group	<input type="checkbox"/> 1160	<input type="checkbox"/> 1161	<input type="checkbox"/> 1162
Soil - Hydrologic 52nd Group	<input type="checkbox"/> 1163	<input type="checkbox"/> 1164	<input type="checkbox"/> 1165
Soil - Hydrologic 53rd Group	<input type="checkbox"/> 1166	<input type="checkbox"/> 1167	<input type="checkbox"/> 1168
Soil - Hydrologic 54th Group	<input type="checkbox"/> 1169	<input type="checkbox"/> 1170	<input type="checkbox"/> 1171
Soil - Hydrologic 55th Group	<input type="checkbox"/> 1172	<input type="checkbox"/> 1173	<input type="checkbox"/> 1174
Soil - Hydrologic 56th Group	<input type="checkbox"/> 1175	<input type="checkbox"/> 1176	<input type="checkbox"/> 1177
Soil - Hydrologic 57th Group	<input type="checkbox"/> 1178	<input type="checkbox"/> 1179	<input type="checkbox"/> 1180
Soil - Hydrologic 58th Group	<input type="checkbox"/> 1181	<input type="checkbox"/> 1182	<input type="checkbox"/> 1183
Soil - Hydrologic 59th Group	<input type="checkbox"/> 1184	<input type="checkbox"/> 1185	<input type="checkbox"/> 1186
Soil - Hydrologic 60th Group	<input type="checkbox"/> 1187	<input type="checkbox"/> 1188	<input type="checkbox"/> 1189
Soil - Hydrologic 61st Group	<input type="checkbox"/> 1190	<input type="checkbox"/> 1191	<input type="checkbox"/> 1192
Soil - Hydrologic 62nd Group	<input type="checkbox"/> 1193	<input type="checkbox"/> 1194	<input type="checkbox"/> 1195
Soil - Hydrologic 63rd Group	<input type="checkbox"/> 1196	<input type="checkbox"/> 1197	<input type="checkbox"/> 1198
Soil - Hydrologic 64th Group	<input type="checkbox"/> 1199	<input type="checkbox"/> 1200	<input type="checkbox"/> 1201
Soil - Hydrologic 65th Group	<input type="checkbox"/> 1202	<input type="checkbox"/> 1203	<input type="checkbox"/> 1204
Soil - Hydrologic 66th Group	<input type="checkbox"/> 1205	<input type="checkbox"/> 1206	<input type="checkbox"/> 1207
Soil - Hydrologic 67th Group	<input type="checkbox"/> 1208	<input type="checkbox"/> 1209	<input type="checkbox"/> 1210
Soil - Hydrologic 68th Group	<input type="checkbox"/> 1211	<input type="checkbox"/> 1212	<input type="checkbox"/> 1213
Soil - Hydrologic 69th Group	<input type="checkbox"/> 1214	<input type="checkbox"/> 1215	<input type="checkbox"/> 1216
Soil - Hydrologic 70th Group	<input type="checkbox"/> 1217	<input type="checkbox"/> 1218	<input type="checkbox"/> 1219
Soil - Hydrologic 71st Group	<input type="checkbox"/> 1220	<input type="checkbox"/> 1221	<input type="checkbox"/> 1222
Soil - Hydrologic 72nd Group	<input type="checkbox"/> 1223	<input type="checkbox"/> 1224	<input type="checkbox"/> 1225
Soil - Hydrologic 73rd Group	<input type="checkbox"/> 1226	<input type="checkbox"/> 1227	<input type="checkbox"/> 1228
Soil - Hydrologic 74th Group	<input type="checkbox"/> 1229	<input type="checkbox"/> 1230	<input type="checkbox"/> 1231
Soil - Hydrologic 75th Group	<input type="checkbox"/> 1232	<input type="checkbox"/> 1233	<input type="checkbox"/> 1234
Soil - Hydrologic 76th Group	<input type="checkbox"/> 1235	<input type="checkbox"/> 1236	<input type="checkbox"/> 1237
Soil - Hydrologic 77th Group	<input type="checkbox"/> 1238	<input type="checkbox"/> 1239	<input type="checkbox"/> 1240
Soil - Hydrologic 78th Group	<input type="checkbox"/> 1241	<input type="checkbox"/> 1242	<input type="checkbox"/> 1243
Soil - Hydrologic 79th Group	<input type="checkbox"/> 1244	<input type="checkbox"/> 1245	<input type="checkbox"/> 1246
Soil - Hydrologic 80th Group	<input type="checkbox"/> 1247	<input type="checkbox"/> 1248	<input type="checkbox"/> 1249
Soil - Hydrologic 81st Group	<input type="checkbox"/> 1250	<input type="checkbox"/> 1251	<input type="checkbox"/> 1252
Soil - Hydrologic 82nd Group	<input type="checkbox"/> 1253	<input type="checkbox"/> 1254	<input type="checkbox"/> 1255
Soil - Hydrologic 83rd Group	<input type="checkbox"/> 1256	<input type="checkbox"/> 1257	<input type="checkbox"/> 1258
Soil - Hydrologic 84th Group	<input type="checkbox"/> 1259	<input type="checkbox"/> 1260	<input type="checkbox"/> 1261
Soil - Hydrologic 85th Group	<input type="checkbox"/> 1262	<input type="checkbox"/> 1263	<input type="checkbox"/> 1264
Soil - Hydrologic 86th Group	<input type="checkbox"/> 1265	<input type="checkbox"/> 1266	<input type="checkbox"/> 1267
Soil - Hydrologic 87th Group	<input type="checkbox"/> 1268	<input type="checkbox"/> 1269	<input type="checkbox"/> 1270
Soil - Hydrologic 88th Group	<input type="checkbox"/> 1271	<input type="checkbox"/> 1272	<input type="checkbox"/> 1273
Soil - Hydrologic 89th Group	<input type="checkbox"/> 1274	<input type="checkbox"/> 1275	<input type="checkbox"/> 1276
Soil - Hydrologic 90th Group	<input type="checkbox"/> 1277	<input type="checkbox"/> 1278	<input type="checkbox"/> 1279
Soil - Hydrologic 91st Group	<input type="checkbox"/> 1280	<input type="checkbox"/> 1281	<input type="checkbox"/> 1282
Soil - Hydrologic 92nd Group	<input type="checkbox"/> 1283	<input type="checkbox"/> 1284	<input type="checkbox"/> 1285
Soil - Hydrologic 93rd Group	<input type="checkbox"/> 1286	<input type="checkbox"/> 1287	<input type="checkbox"/> 1288
Soil - Hydrologic 94th Group	<input type="checkbox"/> 1289	<input type="checkbox"/> 1290	<input type="checkbox"/> 1291
Soil - Hydrologic 95th Group	<input type="checkbox"/> 1292	<input type="checkbox"/> 1293	<input type="checkbox"/> 1294
Soil - Hydrologic 96th Group	<input type="checkbox"/> 1295	<input type="checkbox"/> 1296	<input type="checkbox"/> 1297
Soil - Hydrologic 97th Group	<input type="checkbox"/> 1298	<input type="checkbox"/> 1299	<input type="checkbox"/> 1300
Soil - Hydrologic 98th Group	<input type="checkbox"/> 1301	<input type="checkbox"/> 1302	<input type="checkbox"/> 1303
Soil - Hydrologic 99th Group	<input type="checkbox"/> 1304	<input type="checkbox"/> 1305	<input type="checkbox"/> 1306
Soil - Hydrologic 100th Group	<input type="checkbox"/> 1307	<input type="checkbox"/> 1308	<input type="checkbox"/> 1309
Soil - Hydrologic 101st Group	<input type="checkbox"/> 1310	<input type="checkbox"/> 1311	<input type="checkbox"/> 1312
Soil - Hydrologic 102nd Group	<input type="checkbox"/> 1313	<input type="checkbox"/> 1314	<input type="checkbox"/> 1315
Soil - Hydrologic 103rd Group	<input type="checkbox"/> 1316	<input type="checkbox"/> 1317	<input type="checkbox"/> 1318
Soil - Hydrologic 104th Group	<input type="checkbox"/> 1319	<input type="checkbox"/> 1320	<input type="checkbox"/> 1321
Soil - Hydrologic 105th Group	<input type="checkbox"/> 1322	<input type="checkbox"/> 1323	<input type="checkbox"/> 1324
Soil - Hydrologic 106th Group	<input type="checkbox"/> 1325	<input type="checkbox"/> 1326	<input type="checkbox"/> 1327
Soil - Hydrologic 107th Group	<input type="checkbox"/> 1328	<input type="checkbox"/> 1329	<input type="checkbox"/> 1330
Soil - Hydrologic 108th Group	<input type="checkbox"/> 1331	<input type="checkbox"/> 1332	<input type="checkbox"/> 1333
Soil - Hydrologic 109th Group	<input type="checkbox"/> 1334	<input type="checkbox"/> 1335	<input type="checkbox"/> 1336
Soil - Hydrologic 110th Group	<input type="checkbox"/> 1337	<input type="checkbox"/> 1338	<input type="checkbox"/> 1339
Soil - Hydrologic 111th Group	<input type="checkbox"/> 1340	<input type="checkbox"/> 1341	<input type="checkbox"/> 1342
Soil - Hydrologic 112th Group	<input type="checkbox"/> 1343	<input type="checkbox"/> 1344	<input type="checkbox"/> 1345
Soil - Hydrologic 113th Group	<input type="checkbox"/> 1346	<input type="checkbox"/> 1347	<input type="checkbox"/> 1348
Soil - Hydrologic 114th Group	<input type="checkbox"/> 1349	<input type="checkbox"/> 1350	<input type="checkbox"/> 1351
Soil - Hydrologic 115th Group	<input type="checkbox"/> 1352	<input type="checkbox"/> 1353	<input type="checkbox"/> 1354
Soil - Hydrologic 116th Group	<input type="checkbox"/> 1355	<input type="checkbox"/> 1356	<input type="checkbox"/> 1357
Soil - Hydrologic 117th Group	<input type="checkbox"/> 1358	<input type="checkbox"/> 1359	<input type="checkbox"/> 1360
Soil - Hydrologic 118th Group	<input type="checkbox"/> 1361	<input type="checkbox"/> 1362	<input type="checkbox"/> 1363
Soil - Hydrologic 119th Group	<input type="checkbox"/> 1364	<input type="checkbox"/> 1365	<input type="checkbox"/> 1366
Soil - Hydrologic 120th Group	<input type="checkbox"/> 1367	<input type="checkbox"/> 1368	<input type="checkbox"/> 1369
Soil - Hydrologic 121st Group	<input type="checkbox"/> 1370	<input type="checkbox"/> 1371	<input type="checkbox"/> 1372
Soil - Hydrologic 122nd Group	<input type="checkbox"/> 1373	<input type="checkbox"/> 1374	<input type="checkbox"/> 1375
Soil - Hydrologic 123rd Group	<input type="checkbox"/> 1376	<input type="checkbox"/> 1377	<input type="checkbox"/> 1378
Soil - Hydrologic 124th Group	<input type="checkbox"/> 1379	<input type="checkbox"/> 1380	<input type="checkbox"/> 1381
Soil - Hydrologic 125th Group	<input type="checkbox"/> 1382	<input type="checkbox"/> 1383	<input type="checkbox"/> 1384
Soil - Hydrologic 126th Group	<input type="checkbox"/> 1385	<input type="checkbox"/> 1386	<input type="checkbox"/> 1387
Soil - Hydrologic 127th Group	<input type="checkbox"/> 1388	<input type="checkbox"/> 1389	<input type="checkbox"/> 1390
Soil - Hydrologic 128th Group	<input type="checkbox"/> 1391	<input type="checkbox"/> 1392	<input type="checkbox"/> 1393
Soil - Hydrologic 129th Group	<input type="checkbox"/> 1394	<input type="checkbox"/> 1395	<input type="checkbox"/> 1396
Soil - Hydrologic 130th Group	<input type="checkbox"/> 1397	<input type="checkbox"/> 1398	<input type="checkbox"/> 1399
Soil - Hydrologic 131st Group	<input type="checkbox"/> 1400	<input type="checkbox"/> 1401	<input type="checkbox"/> 1402
Soil - Hydrologic 132nd Group	<input type="checkbox"/> 1403	<input type="checkbox"/> 1404	<input type="checkbox"/> 1405
Soil - Hydrologic 133rd Group	<input type="checkbox"/> 1406	<input type="checkbox"/> 1407	<input type="checkbox"/> 1408
Soil - Hydrologic 134th Group	<input type="checkbox"/> 1409	<input type="checkbox"/> 1410	<input type="checkbox"/> 1411
Soil - Hydrologic 135th Group	<input type="checkbox"/> 1412	<input type="checkbox"/> 1413	<input type="checkbox"/> 1414
Soil - Hydrologic 136th Group	<input type="checkbox"/> 1415	<input type="checkbox"/> 1416	<input type="checkbox"/> 1417
Soil - Hydrologic 137th Group	<input type="checkbox"/> 1418	<input type="checkbox"/> 1419	<input type="checkbox"/> 1420
Soil - Hydrologic 138th Group	<input type="checkbox"/> 1421	<input type="checkbox"/> 1422	<input type="checkbox"/> 1423
Soil - Hydrologic 139th Group	<input type="checkbox"/> 1424	<input type="checkbox"/> 1425	<input type="checkbox"/> 1426
Soil - Hydrologic 140th Group	<input type="checkbox"/> 1427	<input type="checkbox"/> 1428	<input type="checkbox"/> 1429
Soil - Hydrologic 141st Group	<input type="checkbox"/> 1430	<input type="checkbox"/> 1431	<input type="checkbox"/> 1432
Soil - Hydrologic 142nd Group	<input type="checkbox"/> 1433	<input type="checkbox"/> 1434	<input type="checkbox"/> 1435
Soil - Hydrologic 143rd Group	<input type="checkbox"/> 1436	<input type="checkbox"/> 1437	<input type="checkbox"/> 1438
Soil - Hydrologic 144th Group	<input type="checkbox"/> 1439	<input type="checkbox"/> 1440	<input type="checkbox"/> 1441
Soil - Hydrologic 145th Group	<input type="checkbox"/> 1442	<input type="checkbox"/> 1443	<input type="checkbox"/> 1444
Soil - Hydrologic 146th Group	<input type="checkbox"/> 1445	<input type="checkbox"/> 1446	<input type="checkbox"/> 1447
Soil - Hydrologic 147th Group	<input type="checkbox"/> 1448	<input type="checkbox"/> 1449	<input type="checkbox"/> 1450
Soil - Hydrologic 148th Group	<input type="checkbox"/> 1451	<input type="checkbox"/> 1452	<input type="checkbox"/> 1453
Soil - Hydrologic 149th Group	<input type="checkbox"/> 1454	<input type="checkbox"/> 1455	<input type="checkbox"/> 1456
Soil - Hydrologic 150th Group	<input type="checkbox"/> 1457	<input type="checkbox"/> 1458	<input type="checkbox"/> 1459
Soil - Hydrologic 151st Group	<input type="checkbox"/> 1460	<input type="checkbox"/> 1461	<input type="checkbox"/> 1462
Soil - Hydrologic 152nd Group			

Residential
map 1 peavoy

No tile intake tile damage - DA site
surrounding property Farm land - 1/2 residential
No municipal drinking wells 500m of site.
No municipal surface water intake with in 500m of sites



© QUEEN'S PRINTER FOR ONTARIO, 2015

Map Created: March 31, 2016
Map Center: 43.79137 N, -80.19768 W



Scanned 2019

Legend

Parcels	Administrative	Soils - CUI
Residential parcel	Conservation Agency	CRN1
From the Road Survey - 2006/08	Geographic Township	CRN2
	Lot	CRN3
	Color rate water region	CRN4
	Immediately	CRN5
	Low to High	CRN6
	Upper to a subdrainage	CRN7
		CRN8
		CRN9
		CRN10
		CRN11
		CRN12
		CRN13
		CRN14
		CRN15
		CRN16
		CRN17
		CRN18
		CRN19
		CRN20
		CRN21
		CRN22
		CRN23
		CRN24
		CRN25
		CRN26
		CRN27
		CRN28
		CRN29
		CRN30
		CRN31
		CRN32
		CRN33
		CRN34
		CRN35
		CRN36
		CRN37
		CRN38
		CRN39
		CRN40
		CRN41
		CRN42
		CRN43
		CRN44
		CRN45
		CRN46
		CRN47
		CRN48
		CRN49
		CRN50
		CRN51
		CRN52
		CRN53
		CRN54
		CRN55
		CRN56
		CRN57
		CRN58
		CRN59
		CRN60
		CRN61
		CRN62
		CRN63
		CRN64
		CRN65
		CRN66
		CRN67
		CRN68
		CRN69
		CRN70
		CRN71
		CRN72
		CRN73
		CRN74
		CRN75
		CRN76
		CRN77
		CRN78
		CRN79
		CRN80
		CRN81
		CRN82
		CRN83
		CRN84
		CRN85
		CRN86
		CRN87
		CRN88
		CRN89
		CRN90
		CRN91
		CRN92
		CRN93
		CRN94
		CRN95
		CRN96
		CRN97
		CRN98
		CRN99
		CRN100

This map should not be relied on as a precise indicator of routes or locations, nor as a guide to navigation. The Ontario Ministry of Agriculture, Food and Rural Affairs (OMAFRA) shall not be liable in any way for the use or any information on this map, of, or reliance upon, this map.

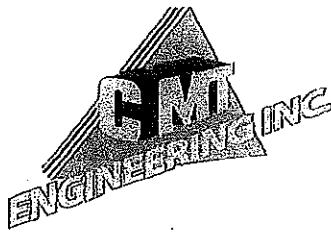

CMT Engineering Inc.
CONSULTING ENGINEERS
1011 Industrial Crescent, Unit 1
St. Clements, Ontario N0B 2M0
Tel: 519-699-5775
Fax: 519-699-4664
www.cmtinc.net

March 28, 2016

14-186.R27

Ham-Con Excavating Ltd.
Box 123
Orangeville, Ontario
L9W 2Z5

Attention: Mr. Andy Hamilton

Dear Sir:

**Re: Laboratory Test Results
Grain Size Analysis, T-Time Determination and Permeability Description
Hauled Sewage ECA
6122 5th Line, Erin, Ontario**

As requested, CMT Engineering Inc. performed a gradation analysis on a sample taken from the above-referenced site and submitted to our laboratory on March 21, 2016.

The sample labelled TP1 can be classified as ML using the Unified Soil Classification System. The corresponding soil percolation rate, as referenced to Section 6 of the Supplementary Guidelines to the Ontario Building Code 2012, would be $T = 25$ min/cm. The permeability of the soil can be classified as "moderate". The grain size analysis is attached (Figure 1).

The sample labelled TP2 can be classified as ML using the Unified Soil Classification System. The corresponding soil percolation rate, as referenced to Section 6 of the Supplementary Guidelines to the Ontario Building Code 2012, would be $T = 20$ min/cm. The permeability of the soil can be classified as "moderate". The grain size analysis is attached (Figure 2).

The sample labelled TP3 can be classified as ML using the Unified Soil Classification System. The corresponding soil percolation rate, as referenced to Section 6 of the Supplementary Guidelines to the Ontario Building Code 2012, would be $T = 25$ min/cm. The permeability of the soil can be classified as "moderate". The grain size analysis is attached (Figure 3).

The sample labelled TP4 can be classified as ML using the Unified Soil Classification System. The corresponding soil percolation rate, as referenced to Section 6 of the Supplementary Guidelines to the Ontario Building Code 2012, would be $T = 20$ min/cm. The permeability of the soil can be classified as "moderate". The grain size analysis is attached (Figure 4).

The sample labelled TP1 can be classified as ML using the Unified Soil Classification System. The corresponding soil percolation rate, as referenced to Section 6 of the Supplementary Guidelines to the Ontario Building Code 2012, would be $T = 20$ min/cm. The permeability of the soil can be classified as "moderate". The grain size analysis is attached (Figure 5).

It should be noted that these test results are based on a single samples delivered to our laboratory and do not constitute as a guarantee for the entire site. Additional test samples should be obtained and tested if there is a variation observed at any time.

We trust this information meets with your present requirements. Should you have any questions, please do not hesitate to contact our office.

Yours very truly,

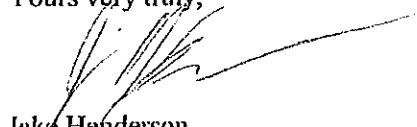

Jake Henderson
Laboratory Manager

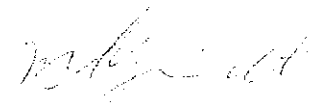

Mark Vignault, P.Eng.

Encl. Grain Size Analyses

Particle Size Distribution Report

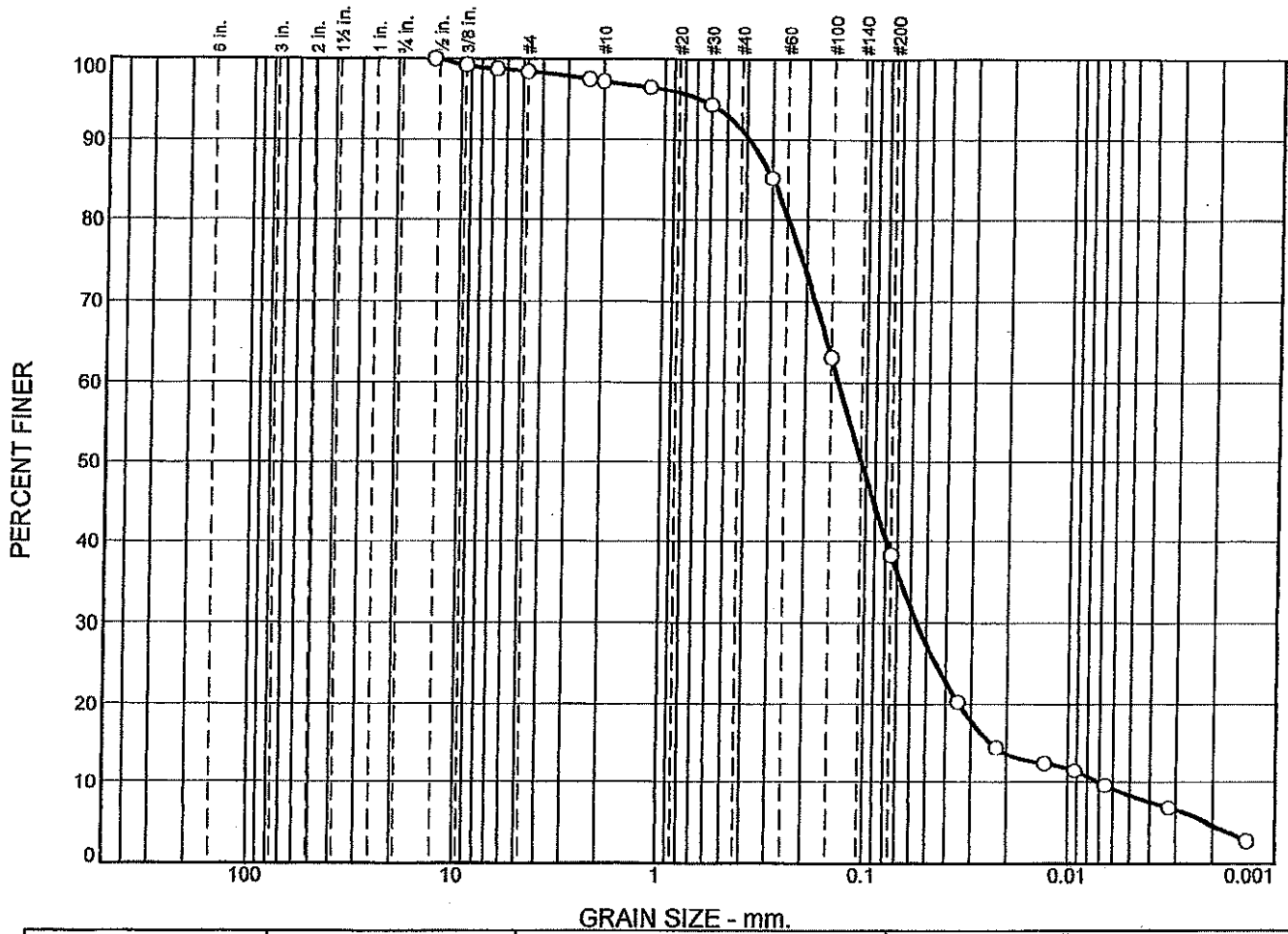

	% Cobbles	% Gravel		% Sand			% Fines	
		Coarse	Fine	Coarse	Medium	Fine	Silt	Clay
○	0.0	0.0	1.5	1.2	6.1	52.9	33.7	4.6

SOIL DATA					
SYMBOL	SOURCE	SAMPLE NO.	DEPTH (ft.)	Material Description	USCS
○	TP5	1	N/A	silty sand, trace clay, trace gravel	SM
				Tested by J.H of CMT Engineering Inc., March 23, 2016	
				Estimated Percolation Rate; T = 20 min/cm	
				Moderate	

CMT Engineering Inc.

St. Clements, ON

Client: Ham-Con Excavating Ltd.

Project: Miscellaneous Lab Testing
6122 5th Line, Erin, Ontario

Project No.: 14-186

Figure 5

Particle Size Distribution Report

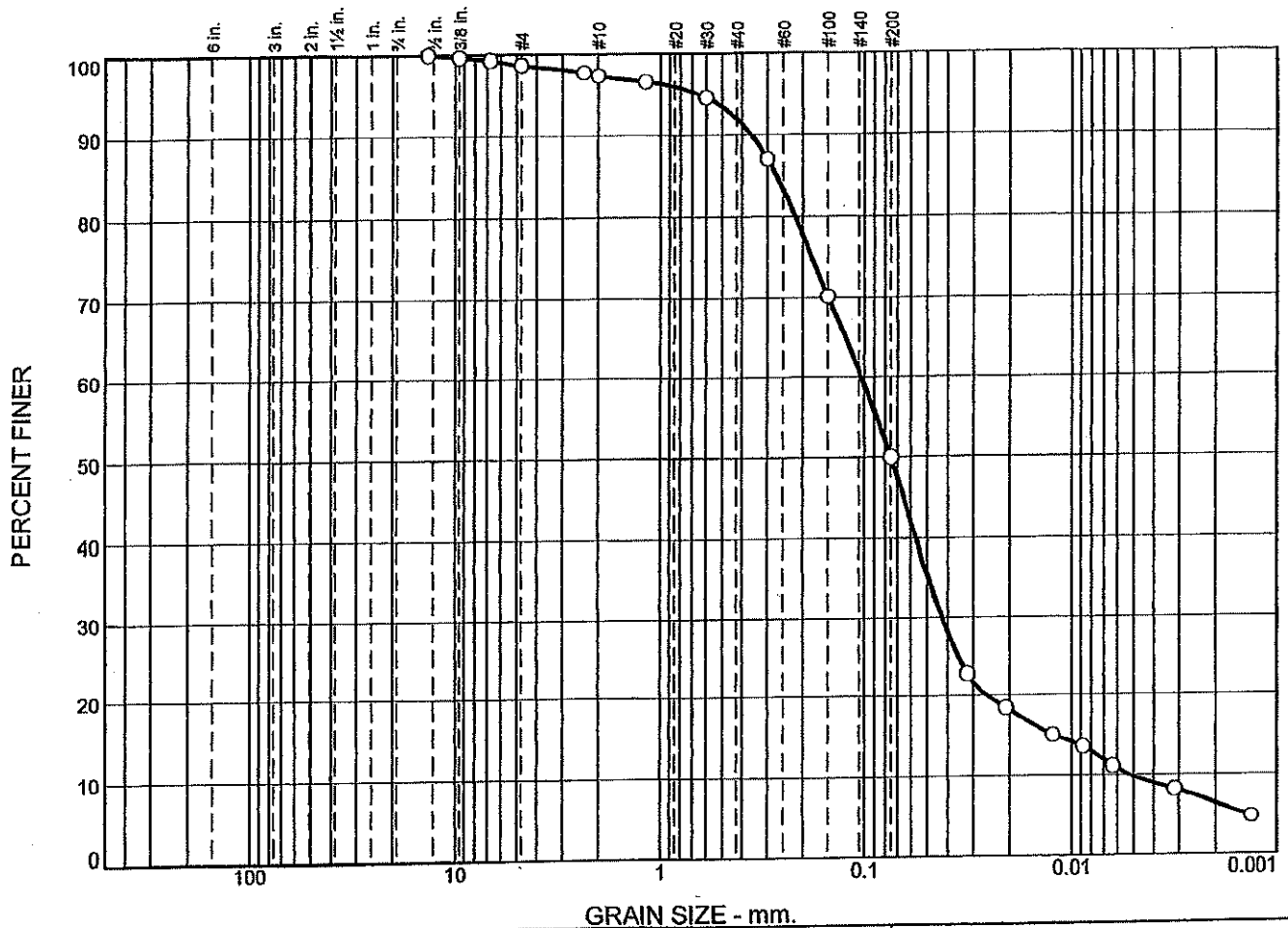

	% Cobbles	% Gravel		% Sand			% Fines	
		Coarse	Fine	Coarse	Medium	Fine	Silt	Clay
○	0.0	0.0	1.3	1.4	5.3	42.0	43.5	6.5

SOIL DATA					
SYMBOL	SOURCE	SAMPLE NO.	DEPTH (ft.)	Material Description	USCS
○	TP4	1	N/A	sand and silt, trace clay, trace gravel	ML
Tested by J.H of CMT Engineering Inc., March 23, 2016					
Estimated Percolation Rate; T = 20 min/cm					
Moderate					

<p>CMT Engineering Inc.</p> <p>St. Clements, ON</p>	<p>Client: Ham-Con Excavating Ltd.</p> <p>Project: Miscellaneous Lab Testing 6122 5th Line, Erin, Ontario</p> <p>Project No.: 14-186</p>
---	---

Figure 4

Particle Size Distribution Report

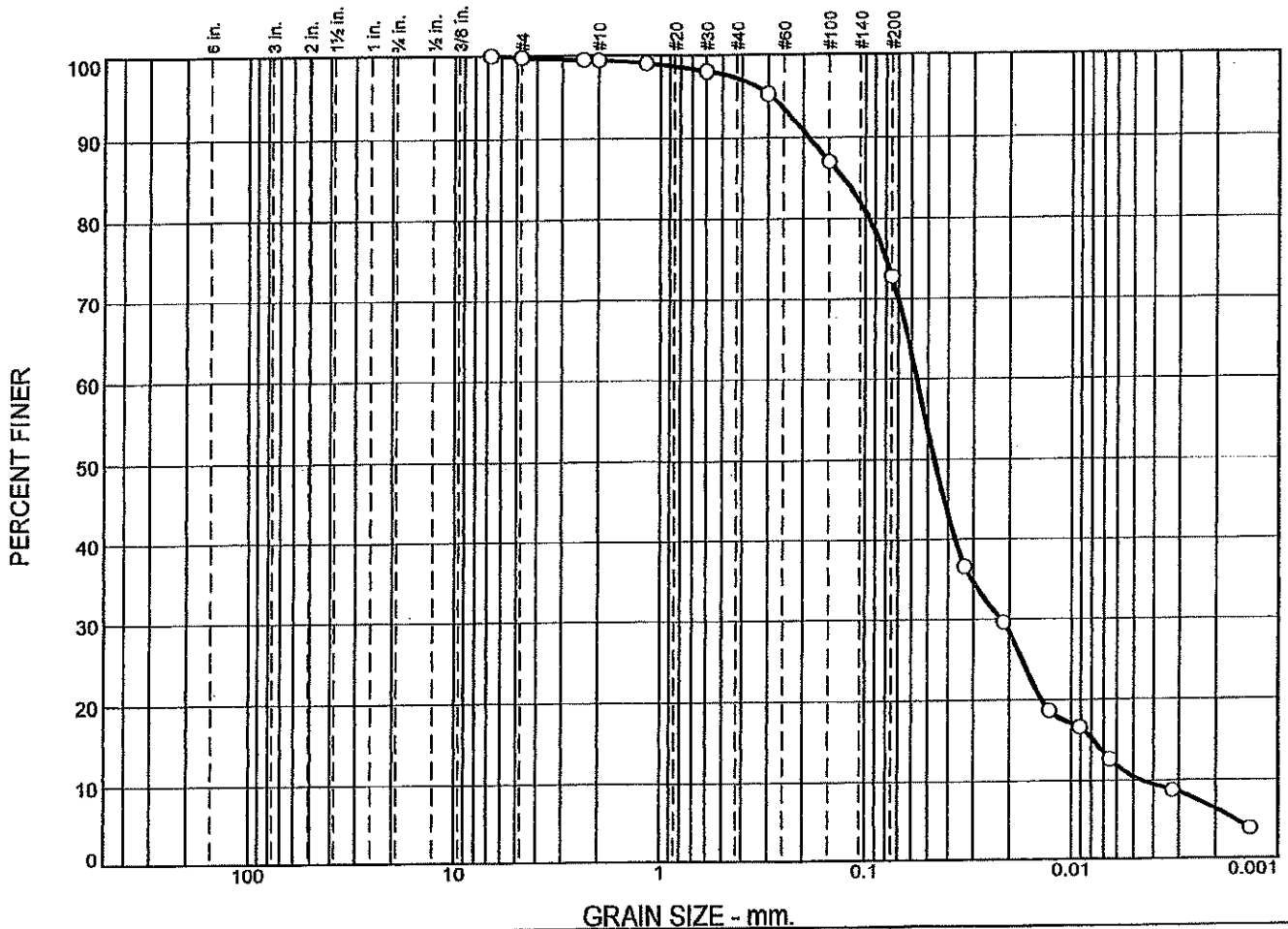

	% Cobbles	% Gravel		% Sand			% Fines	
		Coarse	Fine	Coarse	Medium	Fine	Silt	Clay
○	0.0	0.0	0.2	0.4	2.2	24.5	66.4	6.3

SOIL DATA					
SYMBOL	SOURCE	SAMPLE NO.	DEPTH (ft.)	Material Description	USCS
○	TP3	1	N/A	sandy silt, trace clay, trace gravel	ML
Tested by J.H of CMT Engineering Inc., March 23, 201					
Estimated Percolation Rate; T = 25 min/cm					
Moderate					

CMT Engineering Inc.

St. Clements, ON

Client: Ham-Con Excavating Ltd.

Project: Miscellaneous Lab Testing
6122 5th Line, Erin, Ontario

Project No.: 14-186

Figure 3

Particle Size Distribution Report

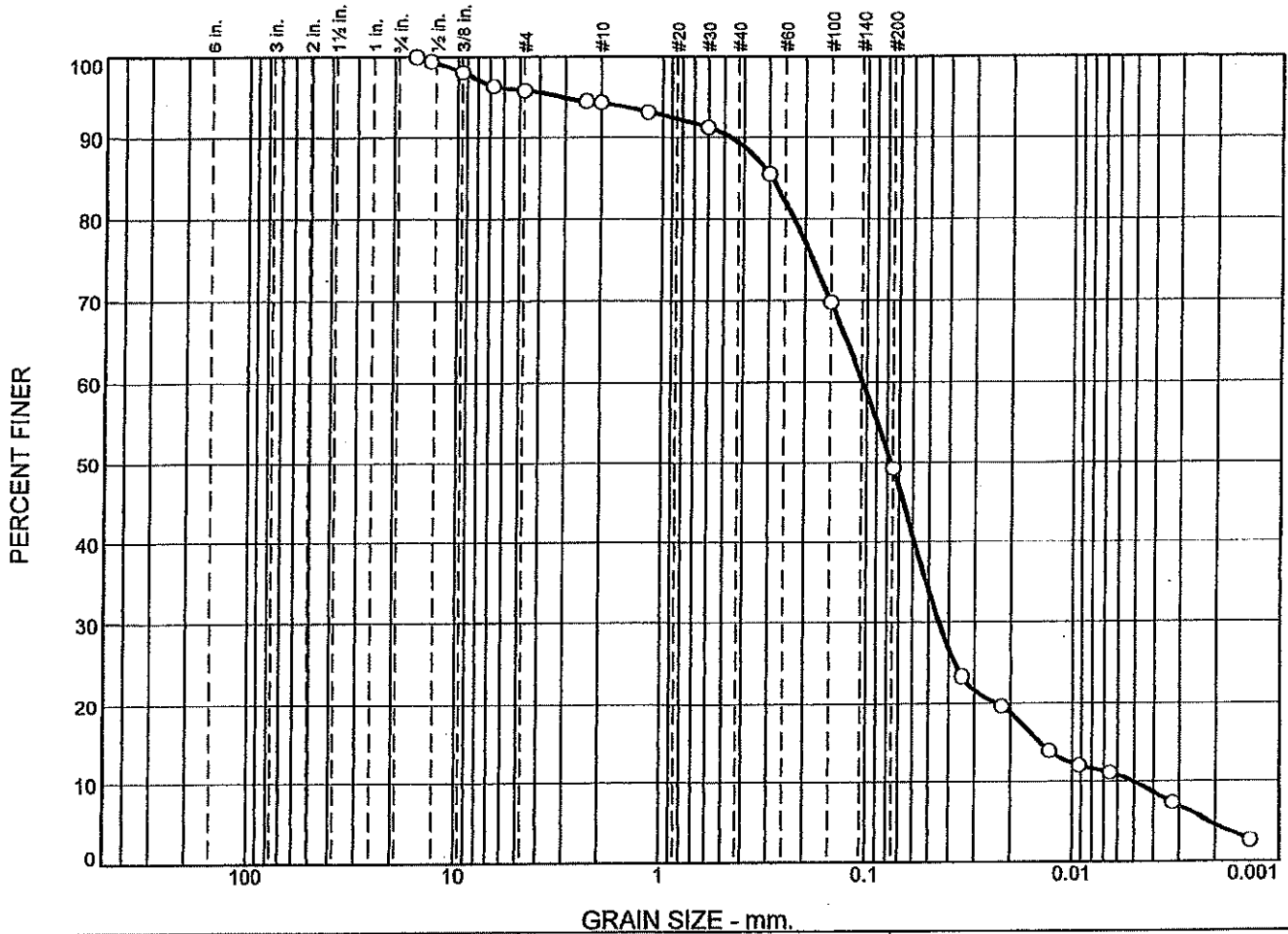

GRAIN SIZE - mm.

	% Cobbles	% Gravel		% Sand			% Fines	
		Coarse	Fine	Coarse	Medium	Fine	Silt	Clay
○	0.0	0.0	4.2	1.5	4.9	40.2	44.5	4.7

SOIL DATA

SYMBOL	SOURCE	SAMPLE NO.	DEPTH (ft.)	Material Description	USCS
○	TP2	1	N/A	sand and silt, trace clay, trace gravel	SM
				Tested by J.H of CMT Engineering Inc., March 23, 2016	
				Estimated Percolation Rate; T = 20 min/cm	
				Moderate	

CMT Engineering Inc.

St. Clements, ON

Client: Ham-Con Excavating Ltd.

Project: Miscellaneous Lab Testing
6122 5th Line, Erin, Ontario

Project No.: 14-186

Figure 2

Particle Size Distribution Report

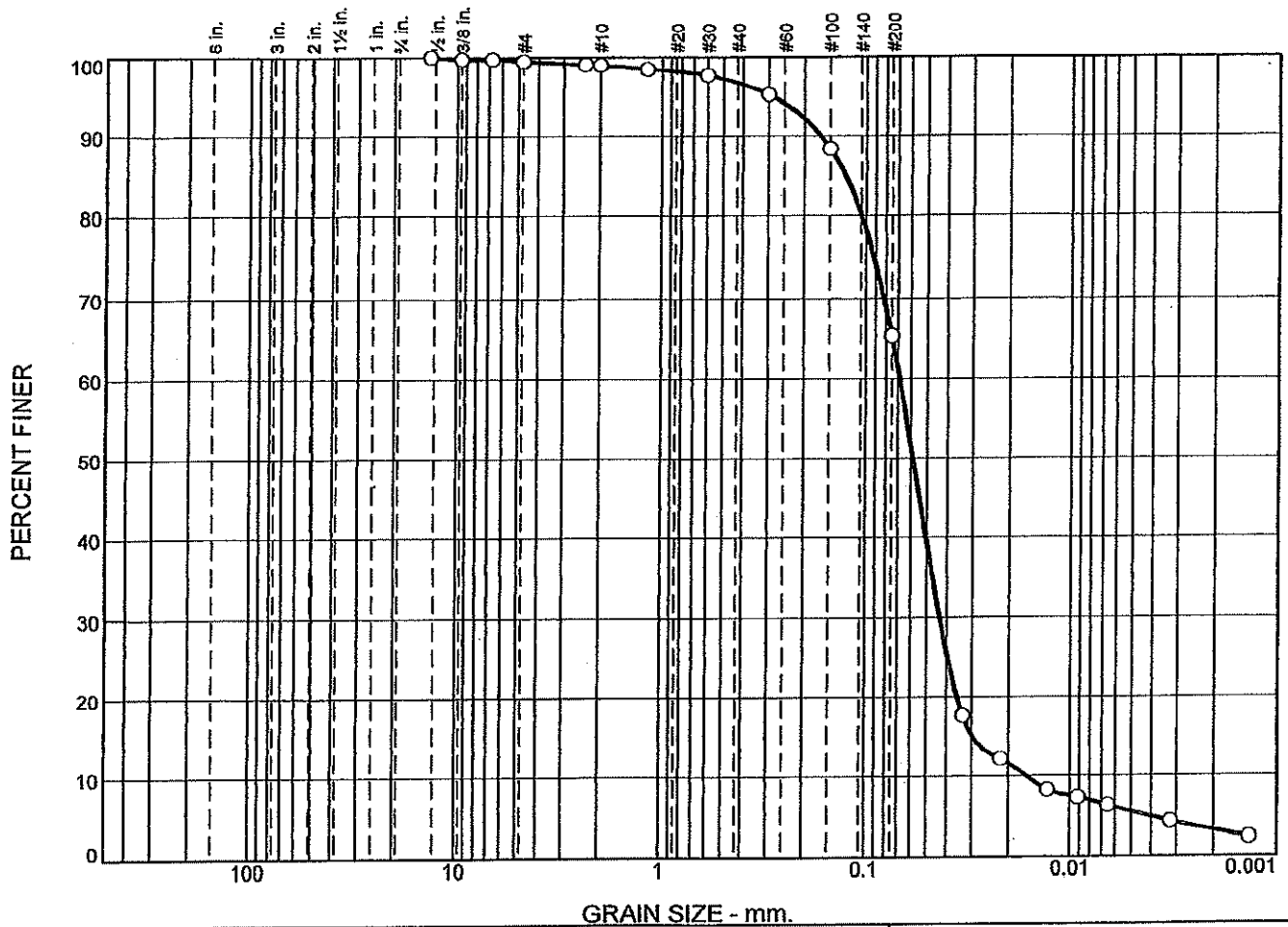

	% Cobbles	% Gravel		% Sand			% Fines	
		Coarse	Fine	Coarse	Medium	Fine	Silt	Clay
○	0.0	0.0	0.5	0.6	2.3	31.2	62.2	3.2

SOIL DATA					
SYMBOL	SOURCE	SAMPLE NO.	DEPTH (ft.)	Material Description	USCS
○	TPI	1	N/A	sandy silt, trace clay, trace gravel	ML
Tested by J.H of CMT Engineering Inc., March 23, 2016					
Estimated Percolation Rate; T = 25 min/cm					
Moderate					

CMT Engineering Inc.

St. Clements, ON

Client: Ham-Con Excavating Ltd.

Project: Miscellaneous Lab Testing
6122 5th Line, Erin, Ontario

Project No.: 14-186

Figure 1

S. W. 1/2 LOT 5

PART I - PLAN 61R-227B

ETWEEN CONCESSIONS 5 AND

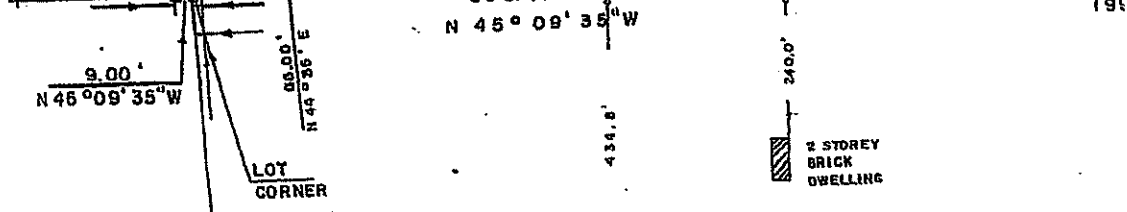

32

condly

N. E. 1/2 LOT

PART I

I.N ST.

61099

SECTION 5

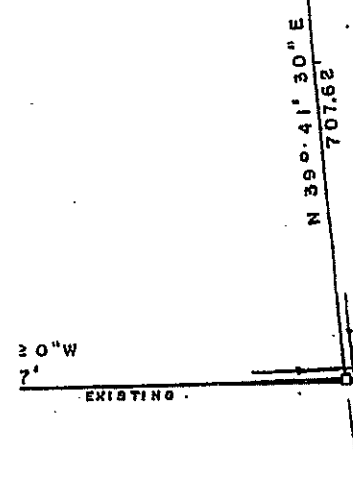

S. W. 1/2 LOT

"A ROYAL FLUSH BEATS A FULL HOUSE"

ED PEAVOY SEPTIC SERVICE INC.

Request ID: 009208791
Demande n°:
Transaction ID: 032391521
Transaction n°:
Category ID: CT
Catégorie:

Province of Ontario
Province de l'Ontario
Ministry of Consumer and Business Services
Ministère des Services aux consommateurs et aux entreprises
Companies and Personal Property Security Branch
Direction des compagnies et des sûretés mobilières

Date Report Produced: 2007/05/31
Document produit le:
Time Report Produced: 09:36:26
Imprimé à:

Certificate of Incorporation Certificat de constitution

This is to certify that

Ceci certifie que

ED PEAVOY SEPTIC SYSTEM INC.

Ontario Corporation No.

Numéro matricule de la personne morale en
Ontario

002137877

is a corporation incorporated,
under the laws of the Province of Ontario.

est une société constituée aux termes
des lois de la province de l'Ontario.

These articles of incorporation
are effective on

Les présents statuts constitutifs
entrent en vigueur le

MAY 31 MAI, 2007



Director/Directrice
Business Corporations Act/Loi sur les sociétés par actions