

## Certificate of Property Use

Environmental Protection Act, R.S.O. 1990, c.E.19, s.168.6

Certificate of Property use number 6426-BLNGX9  
Risk Assessment number 0684-AT4RMP

**Owner:** Clearview Heights Holdings Limited  
Suite 300 - 2828 Bathurst Street  
Toronto, ON M6B 3A7

**Site:** 31 Clearview Heights and 2 & 4 Greentree Court, Toronto

with a legal description as set out below:

Lots 1 to 6 inclusive, Plan 4303, Township of York, City of Toronto  
Being all of PIN 10495-0037 (LT)

**The conditions of this Certificate of Property Use (CPU) address the Risk Management Measures in the Risk Assessment noted above and described in detail in Part 1 below (Risk Assessment). In the event of a conflict between the CPU and the Risk Assessment, the conditions of the CPU take precedence.**

**Summary:**

***Refer to Part 1 of the CPU, Interpretation, for the meaning of all the defined capitalized terms that apply to the CPU.***

- i) CPU requirements addressed in Part 4 of the CPU, Director Requirements, are summarized as follows:
  - a. Installing/maintaining any equipment Yes
  - b. Monitoring any contaminant Yes
  - c. Refraining from constructing any building specified Yes
  - d. Refraining from using the Property for any use specified No
  - e. Other: Maintaining a barrier to site soils and preparing and implementing a soil management plan and health and safety plan for the Property. Yes

- ii) Duration of Risk Management Measures identified in Part 4 of the CPU is summarized as follows:
- a. The barrier to site soils over the entirety of the Property shall be maintained indefinitely until the Director alters or revokes the CPU.
  - b. The soil management plan and the health and safety plan shall be required for the Property during any activities potentially in contact with or exposing site soils for as long as the Contaminants of Concern are present on the Property.
  - c. All other Risk Management Measures shall continue indefinitely until the Director alters or revokes the CPU.

## Part 1: Interpretation

In the CPU the following terms shall have the meanings described below:

“Adverse Effect” has the same meaning as in the Act; namely,

- (a) impairment of the quality of the natural environment for any use that can be made of it;
- (b) injury or damage to property or to plant or animal life;
- (c) harm or material discomfort to any person;
- (d) an adverse effect on the health of any person;
- (e) impairment of the safety of any person;
- (f) rendering any property or plant or animal life unfit for human use;
- (g) loss of enjoyment of normal use of property; and,
- (h) interference with the normal conduct of business.

“Act” means the *Environmental Protection Act*, R.S.O. 1990, c. E. 19, as amended.

“Building” means an enclosed structure occupying an area greater than ten square metres consisting of a wall or walls, roof and floor.

“Building Code” means the Ontario Regulation 332/12; ‘Building Code’ as amended January 1, 2019.

“Contaminant” has the same meaning as in the Act; namely any solid, liquid, gas, odour, heat, sound, vibration, radiation or combination of any of them, resulting directly or indirectly from human activities that causes or may cause an Adverse Effect.

“Contaminants of Concern” has the meaning as set out in section 3.2 of the CPU.

“CPU” means this Certificate of Property Use as may be altered from time to time and bearing the document number 6426-BLNGX9.

"Director" means the undersigned Director, or any other person appointed as a Director for the purpose of issuing a certificate of property use.

"Grade" has the same meaning as in the Building Code.

"EBR" means the *Environmental Bill of Rights, 1993*, S.O. 1993, c. 28, as amended.

"Licenced Professional Engineer" means a person who holds a licence, limited licence or temporary licence under the Professional Engineers Act, R.S.O. 1990, c. P.28.

"Ministry" means the ministry of the government of Ontario responsible for the administration of the Act, currently named the Ministry of the Environment, Conservation and Parks.

"O. Reg. 153/04" means Ontario Regulation 153/04, "Record of Site Condition – Part XV.1 of the Act" as amended, made under the Act.

"O. Reg. 347/90 means Ontario means R.R.O. 1990, Regulation 347 General - Waste Management" as amended, made under the Act.

"Owner" means the owner(s) of the Property, beginning with the person(s) to whom the CPU is issued, described in the "Owner" section on Page 1 above, and any subsequent owner(s) of the Property.

"OWRA" means the *Ontario Water Resources Act*, R.S.O. 1990, c.O.40, as amended.

"Property" means the property that is the subject of the CPU and described in the "Site" section on page 1 above.

"Property Specific Standards" means the property specific standards established for the Contaminants of Concern set out in the Risk Assessment and in section 3.2 of the CPU and are the same standards specified in the Risk Assessment.

"Provincial Officer" means a person who is designated as a provincial officer for the purposes of the Act.

"Qualified Person" means a person who meets the qualifications prescribed in subsection 5 (2) of O. Reg. 153/04, namely a person who:

- a. Holds a license, limited license or temporary license under the *Professional Engineer Act*, or
- b. Holds a certificate of registration under the *Professional Geoscientists Act, 2000*, and is a practicing member, temporary member, or limited member of the Association of Professional Geoscientists of Ontario.

"Risk Assessment" means the Risk Assessment number 0684-AT4RMP accepted by the Director on February 11, 2020 and set out in the following documents:

- Report entitled “Tier 3 Risk Assessment Report for 31 Clearview Heights and 2 & 4 Greentree Court, Toronto, Ontario (Volumes 1 & 2)” prepared by Peritus Environmental Consultants Inc., dated July 12, 2018;
- Report entitled “Tier 3 Risk Assessment Addendum 1, 31 Clearview Heights and 2 & 4 Greentree Court, Toronto, Ontario” prepared by Peritus Environmental Consultants Inc., dated March 11, 2019
- Report entitled “Revised Risk Assessment Report for 31 Clearview Heights and 2 & 4 Greentree Court, Toronto, Ontario” prepared by Peritus Environmental Consultants Inc., dated August 2, 2019; and
- Email entitled “RE: Risk Assessment for 31 Clearview Heights and 2 & 4 Greentree Court, Toronto, Ontario; RA1643-17c; IDS#0684-AT4RMP” prepared by Peritus Environmental Consultants Inc., dated December 12, 2019, with the following document attached: 31 Clearview Response.pdf

"Risk Management Measures" means the risk management measures specific to the Property described in the Risk Assessment and/or Part 4 of the CPU.

“Tribunal” has the same meaning as in the Act; namely, the Environmental Review Tribunal.

“Vapour Barrier” means either a clay lined barrier or a geo-synthetic barrier (including but not limited to geomembrane or spray applied equivalent) meeting the appropriate gas permeability and chemical resistance specifications to be considered impermeable and resistant to the Contaminants of Concern and methane as per Risk Assessment and is considered appropriate by the Licenced Professional Engineer and Qualified Person for its application.

“Venting Components” means a network of perforated piping/plenums or venting composites embedded in granular materials of sufficient permeability or other venting products with continuous formed void space that convey vapours and direct these vapours into vents with wind-driven turbines to support passive venting, or active venting if required.

## **Part 2: Legal Authority**

- 2.1 Section 19 of the Act states that a certificate of property use is binding on the executor, administrator, administrator with the will annexed, guardian of property or attorney for property of the person to whom it was directed, and on any other successor or assignee of the person to whom it was directed.
- 2.2 Subsection 132(1.1) of the Act states that the Director may include in a certificate of property use a requirement that the person to whom the certificate is issued provide financial assurance to the Crown in right of Ontario for any one or more of,
- a. the performance of any action specified in the certificate of property use;
  - b. the provision of alternate water supplies to replace those that the Director has reasonable and probable grounds to believe are or are likely to be contaminated or otherwise interfered with by a contaminant on, in or under the property to which the

- certificate of property use relates; and
  - c. measures appropriate to prevent adverse effects in respect of the property to which the certificate of property use relates.
- 2.3 Section 168.6 (1) of the Act states that if a risk assessment related to the property has been accepted under clause 168.5 (1) (a), the Director may issue a certificate of property use to the owner of the property, requiring the owner to do any of the following things:
  - 1. Take any action that is specified in the certificate and that, in the Director's opinion, is necessary to prevent, eliminate or ameliorate any adverse effect that has been identified in the risk assessment, including installing any equipment, monitoring any contaminant or recording or reporting information for that purpose.
  - 2. Refrain from using the property for any use specified in the certificate or from constructing any building specified in the certificate on the property.
- 2.4 Subsection 168.6(2) of the Act states that a certificate of property use shall not require an owner of property to take any action that would have the effect of reducing the concentration of a contaminant on, in or under the property to a level below the level that is required to meet the standards specified for the contaminant in the risk assessment.
- 2.5 Subsection 168.6(3) of the Act states that the Director may, on his or her own initiative or on application by the owner of the property in respect of which a certificate has been issued under subsection 168.6(1),
  - a. alter any terms and conditions in the certificate or impose new terms and conditions;
  - or
  - b. revoke the certificate.
- 2.6 Subsection 168.6(4) of the Act states that if a certificate of property use contains a provision requiring the owner of property to refrain from using the property for a specified use or from constructing a specified building on the property,
  - a. the owner of the property shall ensure that a copy of the provision is given to every occupant of the property;
  - b. the provision applies, with necessary modifications, to every occupant of the property who receives a copy of the provision; and
  - c. the owner of the property shall ensure that every occupant of the property complies with the provision.
- 2.7 Subsection 197(1) of the Act states that a person who has authority under the Act to make an order or decision affecting real property also has authority to make an order requiring any person with an interest in the property, before dealing with the property in any way, to give a copy of the order or decision affecting the property to every person who will acquire an interest in the property as a result of the dealing.
- 2.8 Subsection 197(2) of the Act states that a certificate setting out a requirement imposed under subsection 197(1) may be registered in the proper land registry office on the title of the real property to which the requirement relates, if the certificate is in a form approved by the Minister, is signed or authorized by a person who has authority to make orders imposing requirements under subsection 197(1) and is accompanied by a registrable description of the property.

- 2.9 Subsection 197(3) of the Act states that a requirement, imposed under subsection 197(1) that is set out in a certificate registered under subsection 197(2) is, from the time of registration, deemed to be directed to each person who subsequently acquires an interest in the real property.
- 2.10 Subsection 197(4) of the Act states that a dealing with real property by a person who is subject to a requirement imposed under subsection 197(1) or 197(3) is voidable at the instance of a person who was not given the copy of the order or decision in accordance with the requirement.

### **Part 3: Background**

- 3.1 The Risk Assessment was undertaken for the Property on behalf of the Owner to assess the human health risks and ecological risks associated with the presence or discharge of Contaminants on, in or under the Property and to identify appropriate Risk Management Measures to be implemented to ensure that the Property is suitable for the intended use: “residential use”, as defined in O. Reg. 153/04.
- 3.2 The Contaminants on, in or under the Property that are present above the Residential/Parkland/Institutional Property Use Standards within **Table 3** of the ***Soil, Ground water and Sediment Standards for Use under Part XV.1 of the Act*** published by the Ministry and dated April 15, 2011 for coarse textured soil or which there are no such standards are defined as the Contaminants of Concern. The Property Specific Standards for the Contaminants of Concern are set out in Schedule “A” attached to and forming part of the CPU with the following figures:
- Plan of survey with the Property outlined in red; and
  - Figure F3, F4, F5 and F6.
- 3.3 I am of the opinion, for the reasons set out in the Risk Assessment that the Risk Management Measures described therein and outlined in Part 4 of the CPU are necessary to prevent, eliminate or ameliorate an Adverse Effect on the Property.

### **Part 4: Director’s Requirements**

Pursuant to the authority vested in me under section 168.6(1) of the Act, I hereby require the owner to do or cause to be done the following:

- 4.1 Implement, and thereafter maintain or cause to be maintained, the Risk Management Measures.
- 4.2 Without restricting the generality of the foregoing in Item 4.1, carry out or cause to be carried out the following key elements of the Risk Management Measures:

- a. The Property shall be covered by a barrier to site soils designed, installed and maintained in accordance with the Risk Assessment so as to prevent exposure to the Contaminants of Concern. The barrier to site soils shall consist of a hard cap, fill/soil cap and/or fence as specified below:
  - i. Hard caps on the Property that includes Building(s), sidewalks, roads and parking lots shall consist of a minimum depth of 225 mm of asphalt or concrete underlain by granular fill.
  - ii. Fill caps on the Property shall consist of a minimum thickness of 1.0 m consisting of soil meeting the Residential/Parkland/Institutional Property Use Standards within **Table 3** of the **Soil, Ground Water and Sediment Standards for Use under Part XV.1 of the Act** for coarse textured soils published by the Ministry and dated April 15, 2011.
  - iii. Fill caps around any existing trees on the Property shall consist of a synthetic geogrid that is adequately anchored to secure the material underline by a minimum of 150 mm of bark chips and/or soil meeting the Residential/Parkland/Institutional Property Use Standards within **Table 3** of the **Soil, Ground Water and Sediment Standards for Use under Part XV.1 of the Act** for coarse textured soils published by the Ministry and dated April 15, 2011 (as illustrated by drawing F3 of the CPU).
  - iv. Deep rooting plants (i.e. trees and deep rooting shrubs) shall be prohibited from being planted on the Property.
  - v. For portion(s) of the Property, not under development or not in use, these areas shall have a fence barrier to prevent the general public from accessing the site and a dust control plan to prevent surface soil from impacting the adjacent properties.
- b. An inspection and maintenance program shall be prepared and implemented to ensure the continuing integrity of the barriers to site soils risk management measures (including any building foundations and fence barrier) as long as the Contaminants of Concern are present on the Property. The inspection program shall include, at a minimum, semi-annual (every six months) inspections of the barrier to site soils integrity. Any barrier to site soils deficiencies shall be repaired forthwith. Inspection, deficiencies and repairs shall be recorded in a log book maintained by the Owner and made available upon request by a Provincial Officer.
- c. A soil and groundwater management plan shall be prepared for the Property and implemented during any activities potentially coming in contact with or exposing site soils and free phase product. A copy of the plan shall be kept by the Owner and made available for review by a Provincial Officer upon request. Implementation of the plan shall be overseen by a Qualified Person and shall include, but not be limited to, provisions for soils excavation, stockpiling, characterization, disposal and record keeping specified below:
  - i. Dust control measures and prevention of soil tracking by vehicles and personnel from the Property, which may include wetting of soil with potable water, reduced speeds for on-site vehicles, tire washing stations and restricting working in high wind conditions, as required;

- ii. Management of excavated materials which may include cleaning equipment, placement of materials for stockpiling on designated areas lined and covered with polyethylene sheeting, bermed and fenced to prevent access, runoff control to minimize contact and provisions for discharge to sanitary sewers or other approved treatment, as required;
  - iii. Characterization of excavated soils to determine if soils exceed the Property Specific Standards shall follow the soil sampling strategy in the Risk Assessment. Excavated soils and materials requiring off-site disposal as a waste shall be disposed of in accordance with the provisions of O. Reg. 347/90, as amended, made under the Act. Excavated soil meeting the Property Specific Standards may be placed on-site below the barrier to site soils if deemed suitable by a Qualified Person and in accordance with the Risk Assessment;
  - iv. Soils brought to the Property shall follow the soil sampling strategy in the Risk Assessment and only soils meeting the Residential/Parkland/ Institutional Property Use Standards within **Table 3** of the **Soil, Ground Water and Sediment Standards for Use under Part XV.1 of the Act** for coarse textured soils published by the Ministry and dated April 15, 2011 is to be placed on, in or under the Property; and
  - v. Record keeping including dates and duration of work, weather and site conditions, location and depth of excavation activities, dust and odour control measures, stockpile management and drainage, soil characterization results, names of the Qualified Person, contractors, haulers and receiving sites for any soil or contaminated ground water removed from the Property and any complaints received relating to site activities potentially coming in contact with or exposing site soils and ground water.
- d. A site-specific health and safety plan shall be developed for the Property and implemented during all intrusive, below-grade construction activities potentially coming in contact with or exposing site soils or groundwater and a copy shall be maintained on the Property for the duration of these intrusive activities. The Owner shall ensure that the health and safety plan take into account the presence of the Contaminants of Concern and methane and is implemented prior to any intrusive work being done on the Property in order to protect workers from exposure to the Contaminants of Concern and methane. The health and safety plan shall be prepared in accordance with applicable Ministry of Labour health and safety regulations, shall address any potential risks identified in the Risk Assessment, and shall include, but not be limited to, occupational hygiene requirements, requirements for personal protective equipment, and contingency plan requirements including site contact information. Prior to initiation of any project (as defined in the Occupational Health and Safety Act, as amended) on the Property, the local Ministry of Labour office shall be notified of the proposed activities and that the Property contains contaminated soil, groundwater. During the excavation of the Property; the health and safety plan shall also include personal protective equipment as listed in the Risk Assessment to protect all workers in any trenches from methane exposure. Implementation of the health and safety plan shall be overseen by persons appropriately qualified to review the provisions of the plan with respect to the proposed site work and conduct daily inspections. The Owner shall retain a copy of the plan, which shall be made available for review by a Provincial Officer upon request.



- e. Methane monitoring shall commence thirty (30) days after the issuance of the CPU. The methane monitoring program shall include two groups of soil vapour probes as and shall be carried out as follows:
  - i. Methane monitoring shall be conducted for all vapour probes on a monthly basis (once a month) for the first and second years and on a quarterly basis for the third and fourth years and thereafter until such time as the Director, upon application by the Owner, has reviewed the data available and either alters or revokes the CPU.
  - ii. If any methane probe has to be moved or has been destroyed, the Owner shall immediately notify the Director in writing of the proposed new locations of the vapour probes or the locations of the destroyed vapour probes and if these vapour probes are going to be replaced with a timeline for replacement.
  - iii. Group 1 soil vapour probe locations are comprised of the vapour probes that are closest to the southern property boundary and are labelled as SV1, SV2, SV3, SV4, SV4D and SV10 as shown on figure F4 of the CPU.
    - 1. If methane monitoring exceeds 20% of the lower explosive level (LEL) (or 10,000 ppm of methane), the Owner shall immediately notify the Director in writing of the methane exceedance and the methane monitoring shall recommenced with three consecutive monitoring events over a three-day period to confirm the methane exceedance with all other vapour probes monitored at least once during this three-day period.
    - 2. If the recommenced methane monitoring confirms the methane exceedance, the Owner shall immediately notify the Director in writing of the methane exceedance and methane monitoring shall continue on a monthly basis (once a month) for two years and thereafter until such time as the Director, upon application by the Owner, has reviewed the data available and either alters or revokes the CPU.
  - iv. Group 2 soil vapour probe locations are comprised of the vapour probes that are closest to the existing Building(s) and are labelled as SV5, SV6, SV7, SV8, and SV9 as shown on figure F4 of the CPU.
    - 1. If methane monitoring exceeds 10% of the lower explosive level (LEL) (or 5,000 ppm of methane), the Owner shall immediately notify the Director in writing of the methane exceedance and the methane monitoring shall recommenced with three consecutive monitoring events over a three-day period to confirm the exceedance with all other vapour probes monitored at least once during this three-day period.
    - 2. If the recommenced methane monitoring confirms the methane exceedance, the Owner shall immediately notify the Director in writing and provide details of the contingency plan as per Risk Assessment that shall include the passive venting system to be installed in vicinity of SV10 and as described in Item 4.2 f. of the CPU.
    - 3. The methane monitoring shall continue monthly (once a month) at all soil vapour probes and thereafter until such time as the Director, upon application by the Owner, has reviewed the data available and either alters or revokes the CPU.
- f. Refrain from constructing any Building(s) or altering any Building footprint on, in or under the Property unless the Property contains a methane venting system as follows:

- i. Passive methane venting system shall be installed along the southern side of the Property and contains a trench, Vapour Barrier and Venting Components as described in the Risk Assessment and shown on figures F5 and F6.
  - ii. The Owner shall retain a copy of passive methane venting system (including Vapour Barrier and Venting Components) as-built drawings and reports signed by a Professional Engineer along with the proposed testing and performance requirements for the passive methane venting system on the Property and available upon request by a Provincial Officer.
  - iii. A 5 m Building restriction will be placed along the southern property boundary on the Property as shown on figure F6.
  - iv. Prior to occupancy of any Building, methane monitoring shall be carried out as per Risk Assessment and on a monthly basis (once a month) for the first and second years and quarterly (every three months) for the third and fourth years and thereafter until such time as the Director, upon application by the Owner, has reviewed the data available and either alters or revokes the CPU.
    - 1. All methane trigger levels, reporting requirements and probe locations shall follow the procedures outlined in Items 4.2 e. iii. and 4.2 e. iv. of the CPU.
    - 2. If any methane probe has to be moved or has been destroyed, the Owner shall immediately notify the Director in writing of the proposed new locations of the vapour probes or the locations of the destroyed vapour probes and if these vapour probes are going to be replaced along with a timeline for replacement.
    - 3. If group 2 methane probes exceed the trigger levels as per Item 4.2 e. iv. 2., then the passive methane venting system shall be converted to active methane venting system as per Risk Assessment and methane monitoring shall continue monthly (once a month) at all vapour probes and thereafter until such time as the Director, upon application by the Owner, has reviewed the data available and either alters or revokes the CPU.
  - v. All Building(s) constructed on, in or under the Property shall include a combination of carbon monoxide and methane gas detectors installed on the lowest levels as per Risk Assessment. If the methane gas detectors are trigger, then the passive methane venting system shall be converted to an active methane venting system as per Risk Assessment.
  - vi. An inspection and maintenance program shall be prepared and implemented to ensure the continuing integrity of the methane venting systems. A semi-annual inspection of the methane venting system to ensure defectives that are found are repaired immediately and recorded in a log book maintained by the Owner and available upon request by a Provincial Officer.
- g. The Owner shall retain a copy of the site plan prepared and signed by a Qualified Person which will describe the Property, placement and quality of all the barriers to site soils. The site plan shall include a plan and cross section drawings specifying the vertical and lateral extent of the barriers to site soils. This site plan shall be retained by the Owner for inspection upon request by a Provincial Officer. The site plan shall be revised following the completion of any alteration to the extent of the barriers to site soils.

- h. The Owner shall prepare by March 31 each year, an annual report documenting activities relating to the Risk Management Measures undertaken during the previous calendar year. A copy of this report shall be maintained on file by the Owner and shall be made available upon request by a Provincial Officer. The report shall include, but not be limited to, the following minimum information requirements:
  - i. a copy of all records related to the inspection and maintenance program for the barrier to site soils and any methane venting systems if applicable;
  - ii. a copy of all records related to the soil management plan and the health and safety plan on the Property;
  - iii. a copy of all signed site plans including any alterations for the barrier to site soils;
  - iv. a copy of all records for the methane vapour monitoring events;
  - v. confirmation that all existing Building(s) have not been altered or new Building(s) have not been constructed; if Building(s) have been constructed or altered, then provide the following information:
    - 1. a copy of all as-built drawings, designs and reports signed by a Licenced Professional Engineer along with the proposed testing and performance requirements of the methane venting system.
  - vi. an updated Financial Assurance calculation every three years from the date of the issued CPU as per Item 4.13 of the CPU.

4.3 Refrain from using the Property for any of the following use(s): NA

4.4 Refrain from constructing the following building(s): No building construction unless construction is in accordance with Item 4.2 f. of the CPU.

4.5 The Owner shall ensure that every occupant of the Property is given notice that the Ministry has issued this CPU and that it contains the provisions noted above in Items 4.3 and 4.4, unless noted N/A. For the purposes of this requirement, an occupant means any person with whom the Owner has a contractual relationship regarding the occupancy of all or part of the Property.

### Site Changes

4.6 In the event of a change in the physical site conditions or receptor characteristics at the Property that may affect the Risk Management Measures and/or any underlying basis for the Risk Management Measures, forthwith notify the Director of such changes and the steps taken, to implement, maintain and operate any further Risk Management Measures as are necessary to prevent, eliminate or ameliorate any Adverse Effect that will result from the presence on, in or under the Property or the discharge of any Contaminant of Concern into the natural environment from the Property. An amendment to the CPU will be issued to address the changes set out in the notice received and any further changes that the Director considers necessary in the circumstances.

## Reports

- 4.7 Retain a copy of any reports required under the CPU, the Risk Assessment and any reports referred to in the Risk Assessment (until otherwise notified by the Director) and within ten (10) days of the Director or a Provincial Officer making a request for a report, provide a copy to the Director or Provincial Officer.

## Property Requirement

- 4.8 For the reasons set out in the CPU and pursuant to the authority vested in me under subsection 197(1) of the Act, I hereby order you and any other person with an interest in the Property, before dealing with the Property in any way, to give a copy of the CPU, including any amendments thereto, to every person who will acquire an interest in the Property as a result of the dealing.

## Certificate of Requirement

- 4.9 Within fifteen (15) days from the date of receipt of a certificate of requirement issued under subsection 197(2) of the Act and as set out in Schedule 'B', register the certificate of requirement on title to the Property, in the appropriate land registry office.
- 4.10 Immediately after registration of the certificate of requirement, provide to the Director written verification that the certificate of requirement has been registered on title to the Property.

## Owner Change

- 4.11 While the CPU is in effect, the Owner shall forthwith report in writing, to the Director any changes of ownership of the Property, except that while the Property is registered under the Condominium Act, 1998, S.O.1998 c.19, as amended, no notice shall be given of changes in the ownership of individual condominium units or any appurtenant common elements on the Property.

## Financial Assurance

- 4.12 Within fifteen (15) days of the date of the CPU, the Owner shall provide financial assurance to the Crown in right of Ontario in the amount of forty-eight thousand and four hundred dollars (\$48,400.00) in a form satisfactory to the Director and in accordance with Part XII of the Act.

- 4.13 A written report reviewing the financial assurance required by the CPU shall be included in the annual report referred to as Item 4.2 h. with an updated cost estimate with respect to the matters dealt with in Item 4.12 above every three years from the date of issuance of the CPU.

## **Part 5: General**

- 5.1 The requirements of the CPU are severable. If any requirement of the CPU or the application of any requirement to any circumstance is held invalid, the application of such requirement to other circumstances and the remainder of the CPU shall not be affected thereby.
- 5.2 An application under sub section 168.6(3) of the Act to,
- a. alter any terms and conditions in the CPU or impose new terms and conditions; or
  - b. revoke the CPU;
- shall be made in writing to the Director, with reasons for the request.
- 5.3 The Director may alter the CPU under subsections 132(2) or (3) of the Act to change a requirement as to financial assurance, including that the financial assurance may be increased or reduced or released in stages. The total financial assurance required may be reduced from time to time or released by an order issued by the Director under section 134 of the Act upon request and submission of such supporting documentation as required by the Director.
- 5.4 Subsection 186(3) of the Act provides that non-compliance with the requirements of the CPU constitutes an offence.
- 5.5 The requirements of the CPU are minimum requirements only and do not relieve the Owner from,
- a. complying with any other applicable order, statute, regulation, municipal, provincial or federal law; or
  - b. obtaining any approvals or consents not specified in the CPU.
- 5.6 Notwithstanding the issuance of the CPU, further requirements may be imposed in accordance with legislation as circumstances require. The Director shall also alter the CPU where the approval or acceptance of the Director is required in respect of a matter under the CPU and the Director either does not grant the approval or acceptance or does not grant it in a manner agreed to by the Owner.
- 5.7 In the event that, any person is, in the opinion of the Director, rendered unable to comply with any requirements in the CPU because of,
- a. natural phenomena of an inevitable or irresistible nature, or insurrections,
  - b. strikes, lockouts or other labour disturbances,
  - c. inability to obtain materials or equipment for reasons beyond your control, or
  - d. any other cause whether similar to or different from the foregoing beyond your control, the requirements shall be adjusted in a manner defined by the Director.

To obtain such an adjustment, the Director must be notified immediately of any of the above occurrences, providing details that demonstrate that no practical alternatives are feasible in order to meet the requirements in question.

- 5.8 Failure to comply with a requirement of the CPU by the date specified does not absolve the Owner from compliance with the requirement. The obligation to complete the requirement shall continue each day thereafter.
- 5.9 In the event that the Owner complies with the provisions of Items 4.9 and 4.10 of the CPU regarding the registration of the certificate of requirement on title to the Property, and then creates a condominium corporation by the registration of a declaration and description with respect to the Property pursuant to the Condominium Act, 1998, S.O. 1998, c.19, as amended, and then transfers ownership of the Property to various condominium unit owners, the ongoing obligations of the Owner under this CPU can be carried out by the condominium corporation on behalf of the new Owners of the Property

## **Part 6: Hearing before the Environmental Review Tribunal**

- 6.1 Pursuant to section 139 of the Act, you may require a hearing before the Environmental Review Tribunal (the "Tribunal"), if within fifteen (15) days after service on you of a copy of the CPU, you serve written notice upon the Director and the Tribunal.
- 6.2 Pursuant to section 142 of the Act, the notice requiring the hearing must include a statement of the portions of the CPU and the grounds on which you intend to rely at the hearing. Except by leave of the Tribunal, you are not entitled to appeal a portion of the CPU, or to rely on a ground, that is not stated in the notice requiring the hearing.
- 6.3 Service of a notice requiring a hearing must be carried out in a manner set out in section 182 of the Act and Ontario Regulation 227/07: *Service of Documents*, made under the Act as they may be amended from time to time. The address, email address and fax numbers of the Director and the Tribunal are:

The Secretary  
Environmental Review Tribunal  
655 Bay Street, Suite 1500  
Toronto, ON, M5G 1E5  
Fax: 1-877-849-2066  
Email: [ERTTribunalSecretary@ontario.ca](mailto:ERTTribunalSecretary@ontario.ca)

and

Jimena Caicedo  
Ministry of the Environment, Conservation and Parks  
5775 Yonge Street, 8<sup>th</sup> Floor  
Toronto, ON M2M 4J1  
Fax: 416-326-5536  
Email: jimena.caicedo@ontario.ca

6.4 Unless stayed by application to the Tribunal under section 143 of the Act, the CPU is effective from the date of issue.

6.5 If you commence an appeal before the Tribunal, under section 47 of the Environmental Bill of Rights, 1993 (the “EBR”), you must give notice to the public in the EBR registry. The notice must include a brief description of the CPU (sufficient to identify it) and a brief description of the grounds of appeal.

The notice must be delivered to the Environmental Commissioner of Ontario who will place it on the EBR registry. The notice must be delivered to the Environmental Commissioner at 605-1075 Bay Street, Toronto, Ontario M5S 2B1 by the earlier of:

6.5.1 two (2) days after the day on which the appeal before the Tribunal was commenced; and

6.5.2 fifteen (15) days after service on you of a copy of the CPU.

6.6 Pursuant to subsection 47(7) of the EBR, the Tribunal may permit any person to participate in the appeal, as a party or otherwise, in order to provide fair and adequate representation of the private and public interests, including governmental interests, involved in the appeal.

6.7 For your information, under section 38 of the EBR, any person resident in Ontario with an interest in the CPU may seek leave to appeal the CPU. Under section 40 of the EBR, the application for leave to appeal must be made to the Tribunal by the earlier of:

6.7.1 fifteen (15) days after the day on which notice of the issuance of the CPU is given in the EBR registry; and

6.7.2 if you appeal, fifteen (15) days after the day on which your notice of appeal is given in the EBR registry.

Issued at Toronto this xx<sup>th</sup> day of xxxxxx 2020

**DRAFT**

Jimena Caicedo  
Director, section 168.6 of the Act

## Schedule 'A'

### Property Specific Standards (Soil) for each Contaminant of Concern

Contaminants of Concern (COC)	Property Specific Standards for Soil (µg/g)
Anthracene	1.104
Antimony	97.2
Arsenic	50.4
Barium	1,680
Benz(a)anthracene	1.56
Benzo(a)pyrene	0.564
Boron (HWS)	3.36
Cadmium	36
Copper	2,160
Cyanide	0.252
Electrical Conductivity (mS/cm)	5.28
Fluoranthene	6.36
Lead	2,160
Mercury	13.2
PHC F2	480
PHC F3	13,200
PHC F4	4,800
Selenium	6.72
Sodium Adsorption Ratio (unitless)	28.8
Tetrachloroethylene	2.04
Zinc	7,200



**Schedule 'B'**

**CERTIFICATE OF REQUIREMENT**

**s.197(2)**

***Environmental Protection Act***

This is to certify that pursuant to Item 4.8 of Certificate of Property Use number 6426-BLNGX9 issued by Jimena Caicedo, Director of the Ministry of the Environment, Conservation and Parks, under sections 168.6 and 197 of the Environmental Protection Act, on XXXXX, 2020, being a Certificate of Property Use and order under subsection 197(1) of the Environmental Protection Act relating to the Property municipally known as 31 Clearview Heights and 2 & 4 Greentree Court, Toronto ON, being all of Property Identifier Number 10495-0037 (LT) (the "Property") with respect to a Risk Assessment and certain Risk Management Measures and other preventive measure requirements on the Property

**CLEARVIEW HEIGHTS HOLDINGS LIMITED**

and any other persons having an interest in the Property, are required before dealing with the Property in any way, to give a copy of the Certificate of Property Use, including any amendments thereto, to every person who will acquire an interest in the Property.

Under subsection 197(3) of the Environmental Protection Act, the requirement applies to each person who, subsequent to the registration of this certificate, acquires an interest in the Property.



**Figure F3**

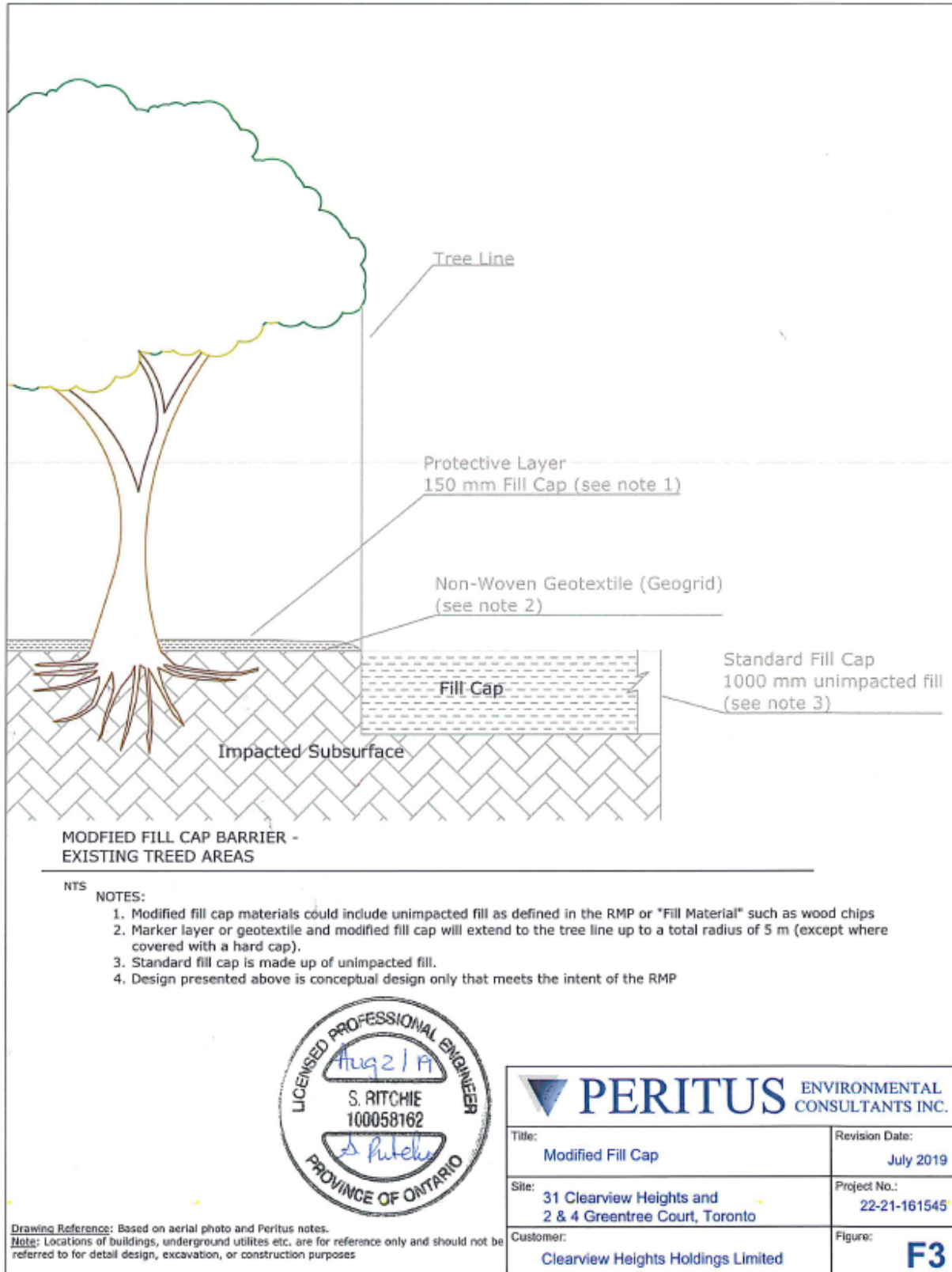

Figure F4

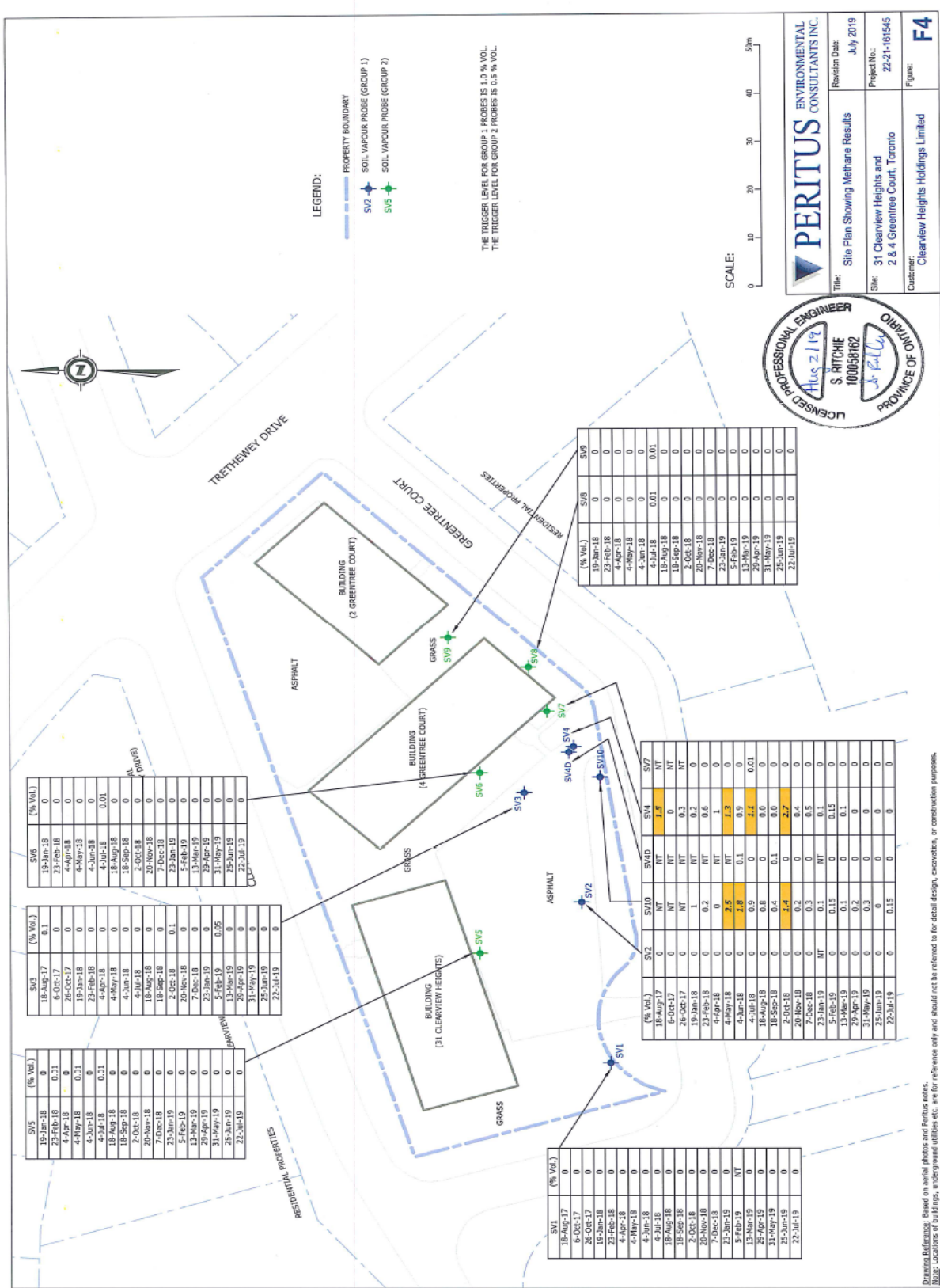

Figure F5

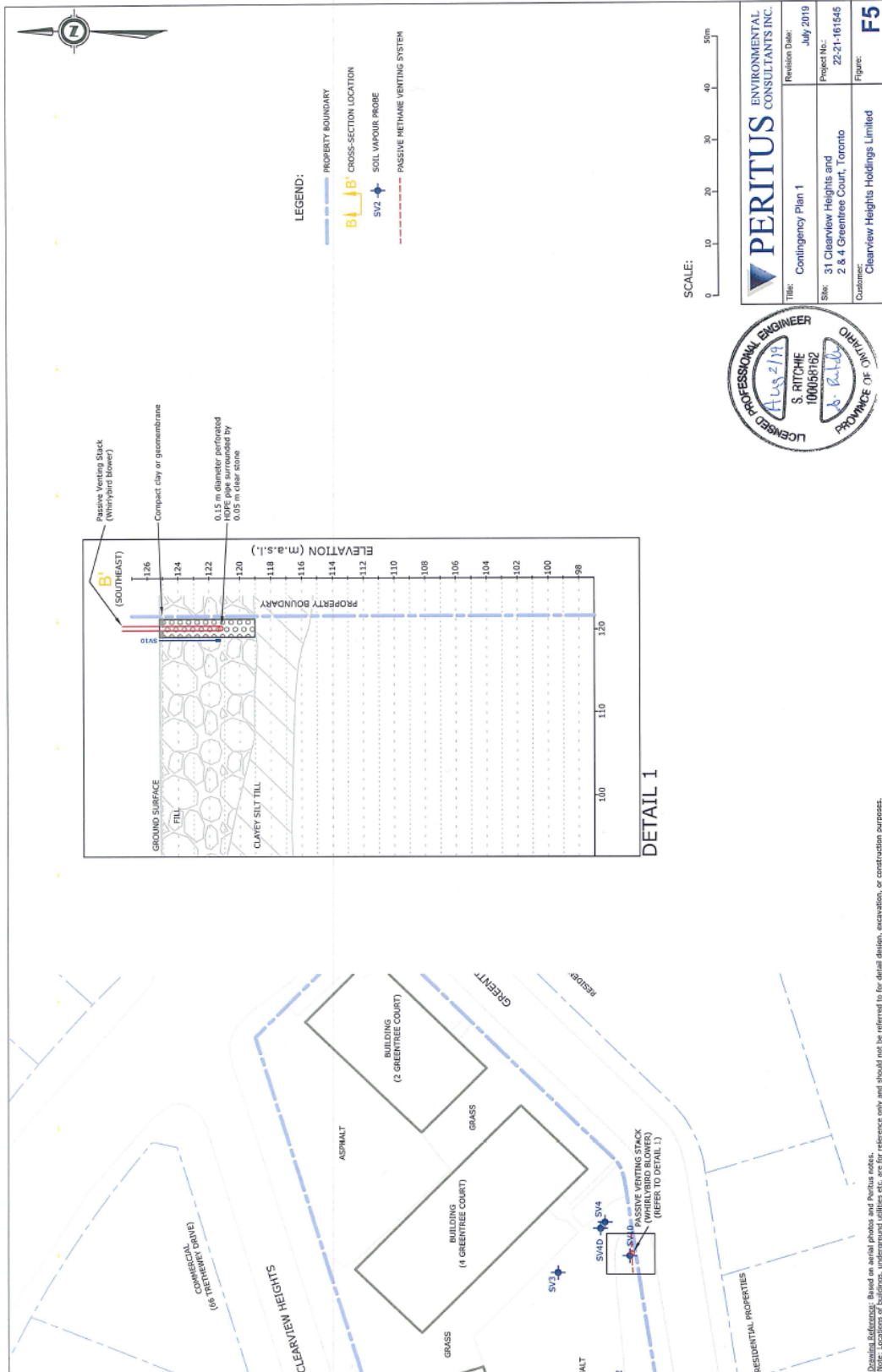

Figure F6

