

58-C-177406

SEVERED: [Pink Shaded Area]  
 RETAINED: [Green Shaded Area]

I REQUIRE THIS PLAN TO BE REGISTERED UNDER THE LAND TITLES ACT		PLAN 55R-14350	
RECEIVED AND DEPOSITED		DATE <u>Nov 23 2017</u>	
DATE <u>Nov 23 2017</u>		DATE <u>November 21, 2017</u>	
[Signature]		[Signature]	
REPRESENTATIVE FOR THE ONTARIO LAND SURVEYOR			
REPRESENTATIVE FOR THE LAND REGISTRAR FOR THE LAND TITLES DIVISION OF THUNDER BAY			
PARTS SCHEDULE			
PART	MINING CLAIM	PIN	AREA
1			10 825 m <sup>2</sup>
2	PART OF TB 3813	PART OF 62505-0080	0 218 m <sup>2</sup>
3			3 422 m <sup>2</sup>
4			0 182 m <sup>2</sup>
5			11 188 m <sup>2</sup>
6			0 343 m <sup>2</sup>
7	PART OF TB 3831	PART OF 62505-0081	1 228 m <sup>2</sup>
8			3 103 m <sup>2</sup>

PLAN OF SURVEY OF  
 PART OF MINING CLAIMS  
 TB 3813 AND TB 3831  
 UNSURVEYED TERRITORY  
 DISTRICT OF THUNDER BAY  
 SCALE = 1:1000  
 0 10 20 30 40 50m

**NOTES**  
 BEARINGS ARE GRID, DERIVED FROM OBSERVED REFERENCE POINTS A AND B, HAVING A BEARING OF N087°30'E BY REAL TIME KINEMATIC (RTK) OBSERVATIONS, UTM ZONE 18, NAD83 (CSRS) (1997.0)  
 FOR BEARING COMPARISONS, A ROTATION OF 1°34'30" COUNTER-CLOCKWISE WAS APPLIED TO BEARINGS ON P1, P2 AND P3  
 DISTANCES ARE GROUND AND CAN BE CONVERTED TO GRID BY MULTIPLYING BY THE COMBINED SCALE FACTOR OF 0.999983128

COORDINATES BELOW ARE DERIVED FROM GPS OBSERVATIONS USING A FINE-TIME PULSE SEQUENCE AND ARE REFERRED TO UTM ZONE 18, NAD83 (CSRS) (1997.0)  
 COORDINATE CONVERSION FROM PROVISIONAL ACCURACY PER SECTION 14(3) OF OREG. 218(7)(1)

POINT ID	NORTHING	EASTING
A	5593947.77	652532.18
B	5593972.87	652509.48
C	5593948.28	652529.68

COORDINATES CANNOT, IN THEMSELVES, BE USED TO RE-ESTABLISH CORNERS OR BOUNDARIES SHOWN ON THIS PLAN

- LEGEND**
- D DENOTES A PLANTED SURVEY MONUMENT
  - M DENOTES A FORMER SURVEY MONUMENT
  - S/B DENOTES STANDARD IRON BAR
  - S/B DENOTES SHORT STANDARD IRON BAR
  - R/D DENOTES ROCK
  - RPL DENOTES ROCK PLANT
  - W/P DENOTES WOOD POST
  - WIT DENOTES WITNESS
  - WT DENOTES WOOD TIE
  - WT DENOTES WOOD TIE TO SCALE
  - 407 DENOTES E.P.A. PHILLIPS, O.L.S.
  - 407 DENOTES E.P. COOMES, O.L.S.
  - TSI DENOTES TBT SURVEYORS INC.
  - TSI DENOTES AMENDED PLAN OF MINING CLAIM TB 3831 BY E.P.A. PHILLIPS, O.L.S., DATED AUGUST 19, 1926
  - P1 DENOTES PLAN OF MINING CLAIM TB 3813 BY E.P.A. PHILLIPS, O.L.S., DATED AUGUST 18, 1921
  - P2 DENOTES PLAN 55R-1151
  - P3 DENOTES REGISTERED PLAN 55M-638
  - P4 DENOTES PLAN 55R-14350
  - P5 DENOTES CHS PLAN NO. 2 (REGISTERED AS PA143)
  - PR DENOTES PRIORITY IDENTIFICATION NUMBER
  - SR DENOTES SURFACE RIGHTS ONLY

**METRIC**  
 DISTANCES AND COORDINATES SHOWN ON THIS PLAN ARE IN METRES AND CAN BE CONVERTED TO FEET BY DIVIDING BY 0.3048  
 AREAS SHOWN ON THIS PLAN ARE IN HECTARES AND CAN BE CONVERTED TO ACRES BY MULTIPLYING BY 2.471

**SURVEYOR'S CERTIFICATE**  
 I CERTIFY THAT:  
 1. THIS SURVEY AND PLAN ARE CORRECT AND IN ACCORDANCE WITH THE SURVEY ACT, THE SURVEYORS ACT AND THE LAND TITLES ACT AND THE REGULATIONS MADE UNDER THEM  
 2. THE SURVEY WAS COMPLETED ON THE 17th DAY OF OCTOBER, 2017

DATE Nov 23 2017 [Signature] ONTARIO LAND SURVEYOR

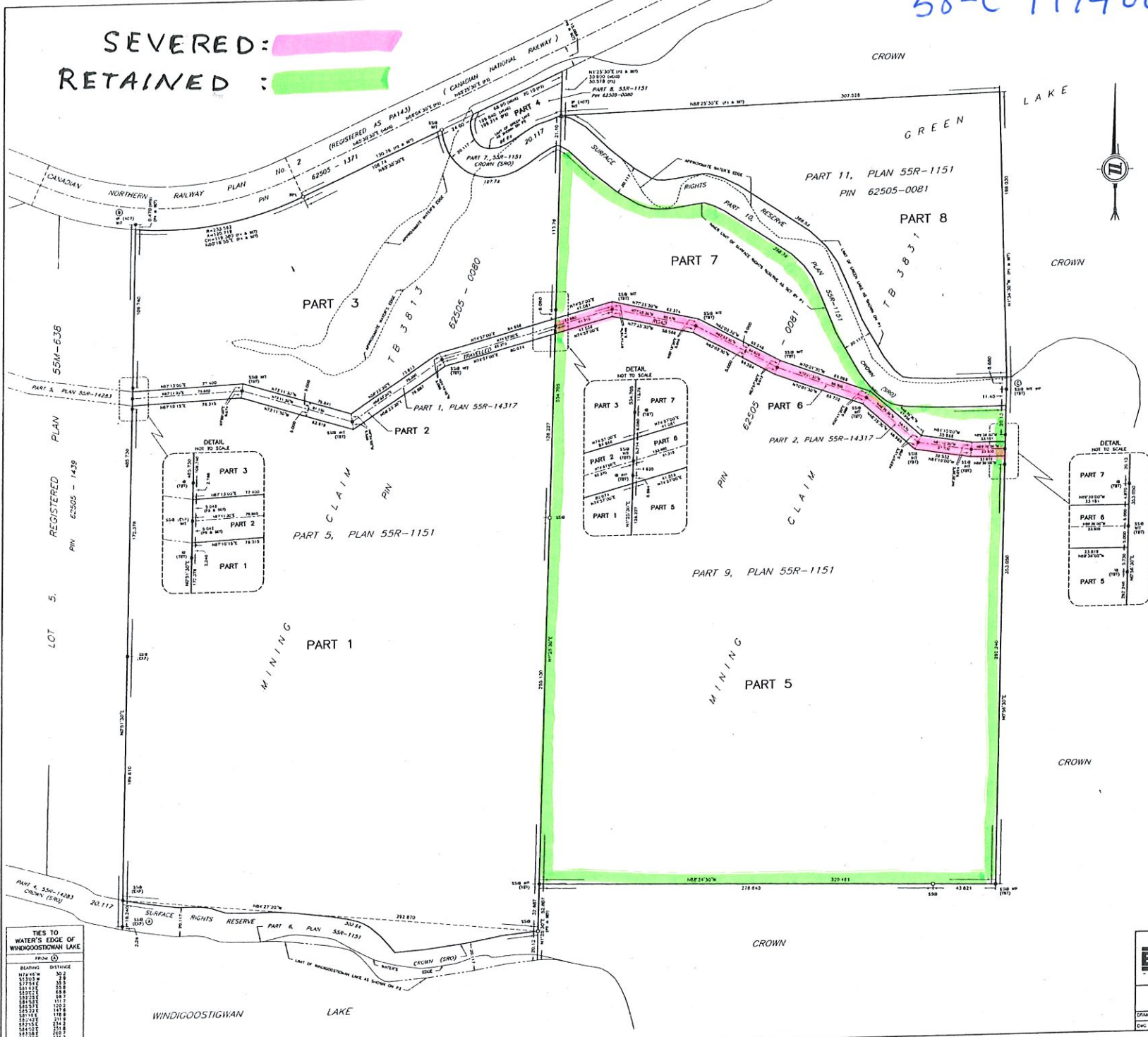

**TIES TO WATER'S EDGE OF WINDIGOOSTIGWAN LAKE**

BEARING	DISTANCE
N12°45'W	30.2
S72°00'W	19.2
S12°00'W	14.8
S41°00'W	33.8
N12°00'W	16.2
S82°30'E	18.7
S12°00'W	11.7
N72°00'W	14.4
N12°00'W	21.9
S72°00'W	19.2
N12°00'W	20.0
N12°00'W	18.2
S82°30'E	18.8
S82°30'E	18.8
S82°30'E	18.8
S82°30'E	18.8

**TBT ENGINEERING CONSULTING GROUP**  
 TBT SURVEYORS INC. - A WHOLLY OWNED SUBSIDIARY OF TBT ENGINEERING LIMITED

56 KING STREET, DRYDEN, ON P8N 1B5  
 T: (807) 223-5974 F: (807) 624-5161 www.tbt1e.ca

DATE: 2017/11/07