

SKETCH "A"

Devil's Lake N

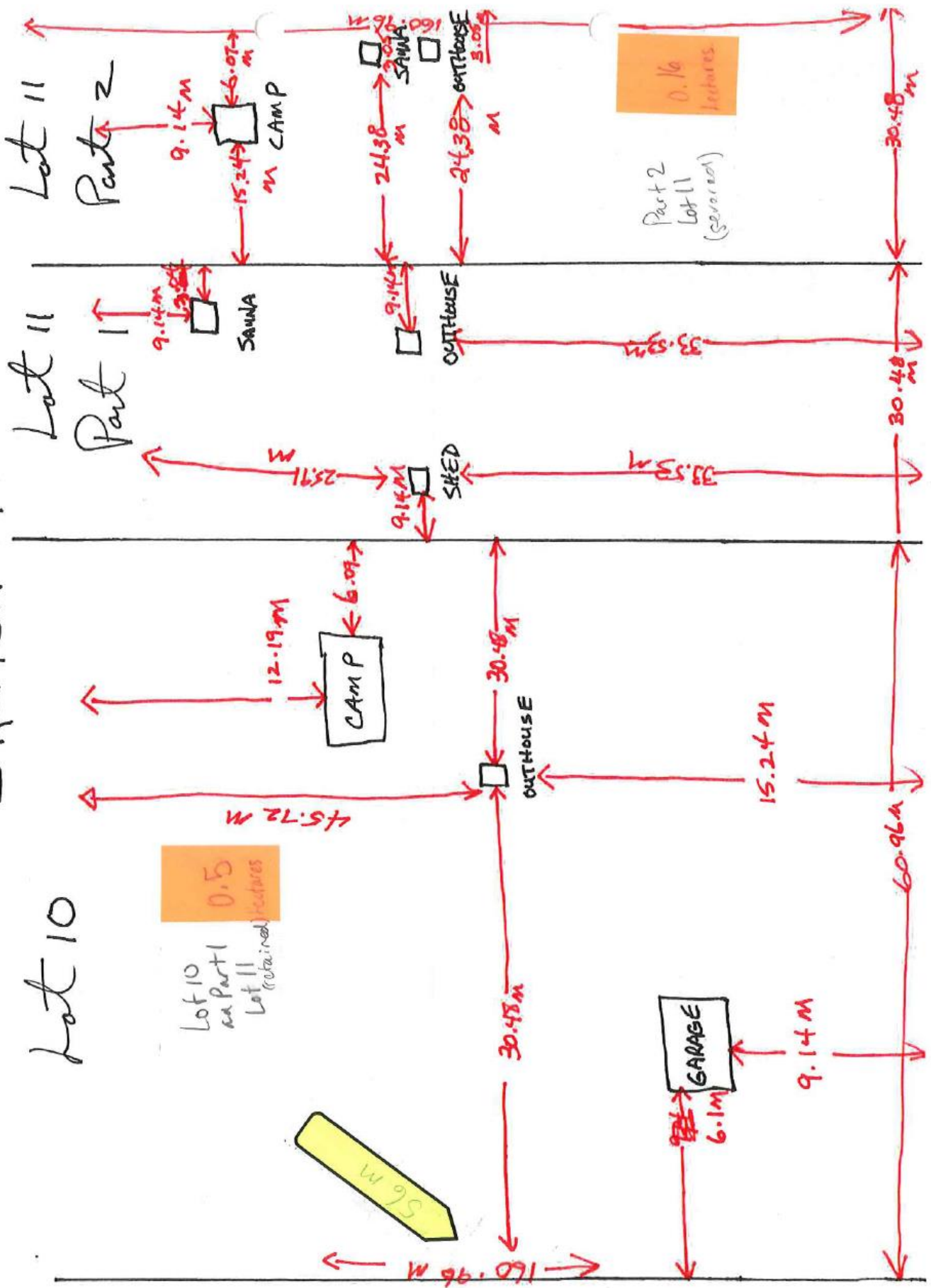

SKETCH "B"

LOT 10

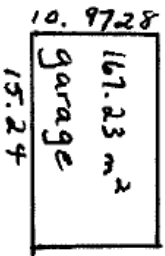
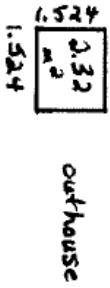
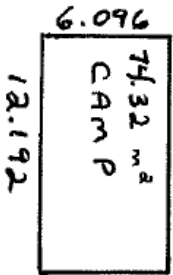

LOT Part 1

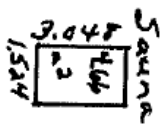
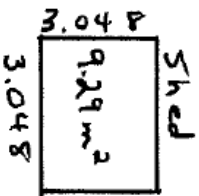

11 Part 2

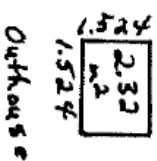
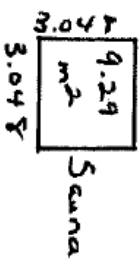
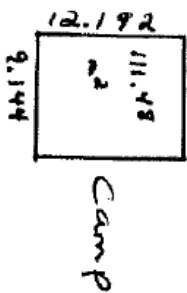

Dimensions of all buildings/structures

SKETCH "C"

Lot 10

* No new structures to be built

Lot 11
Part 1

* No new structures to be built

Lot 11
Part 2

* Renovation of Camp only by new owners purchasers

- NOTE 1: Highway is removed from properties and taken home
- NOTE 2: All properties have no utilities or water supply. Generators are used
- NOTE 3: Nearest landmark is Rangas Lake Road approximately 8 K.M away
- NOTE 4: No railway tracks or bridges at boundary

2011 M



DEVILS LAKE ROAD

DRIVEWAY



Lot boundary

DRIVEWAY